ARBUTUS

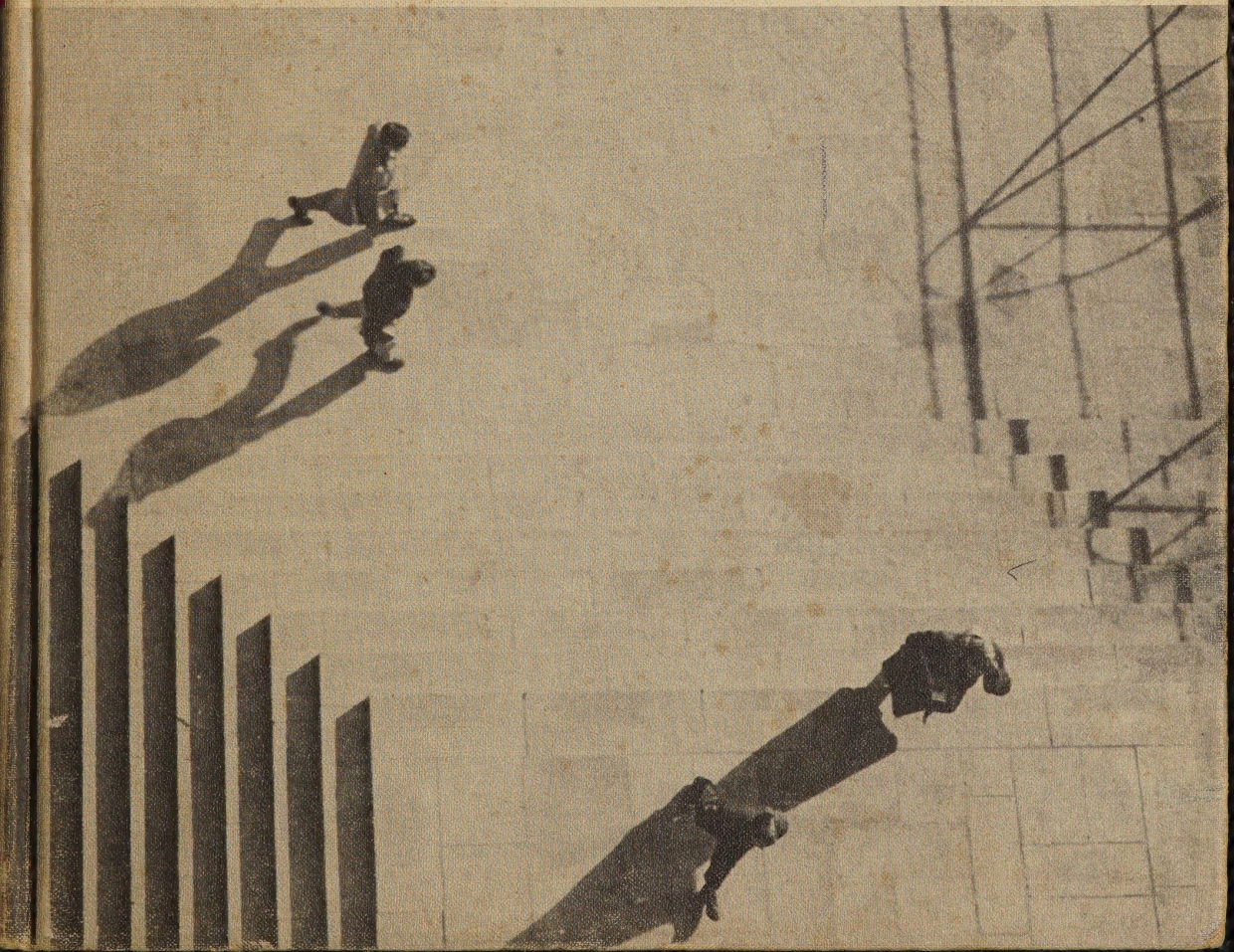

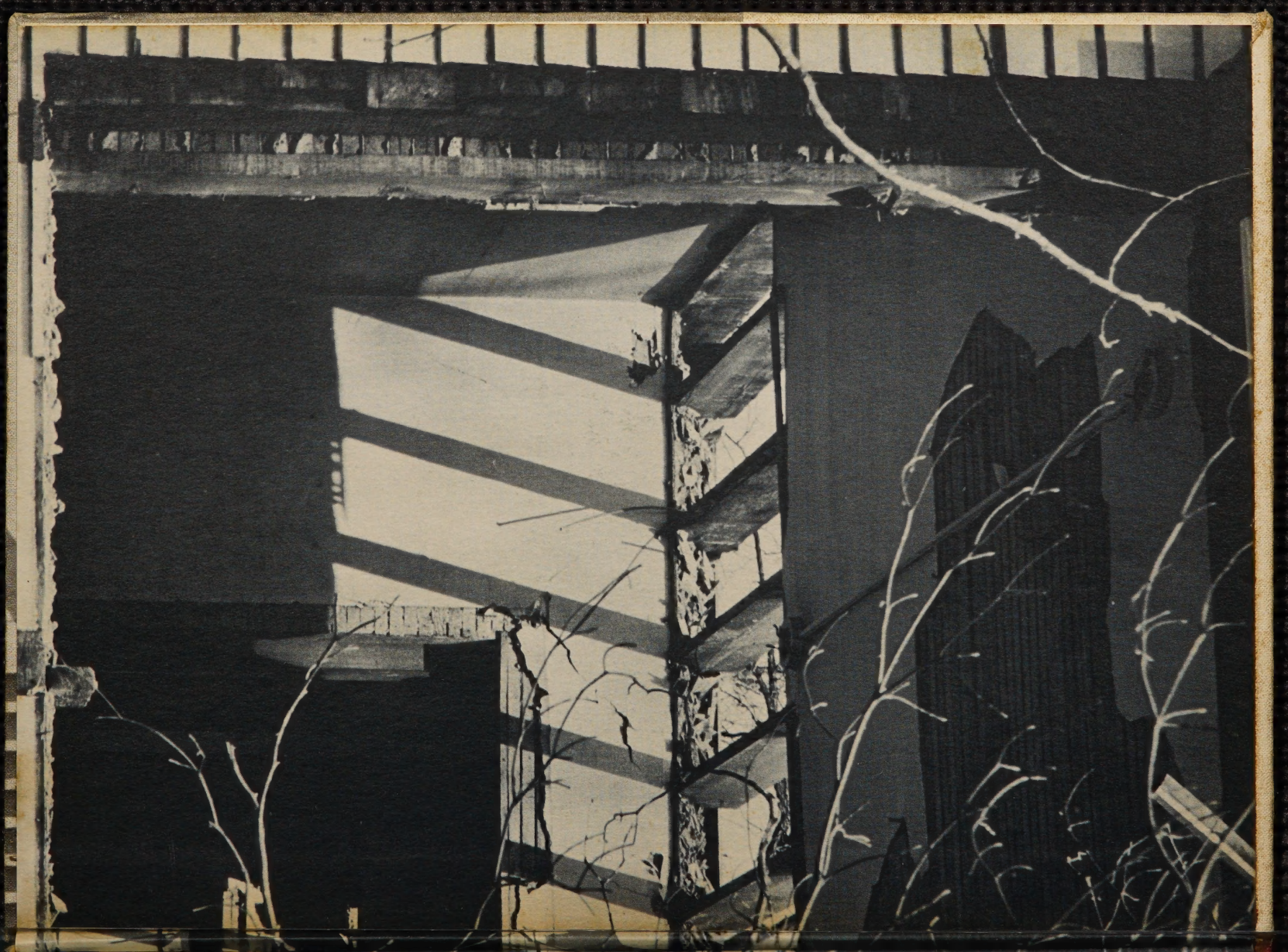

1952

ARBUTUS

Indiana University

Bloomington, Indiana

Volume 59

Editor: Jim Wade

Business Manager: Bob Corbin

Managing Editor: Jane Meloy

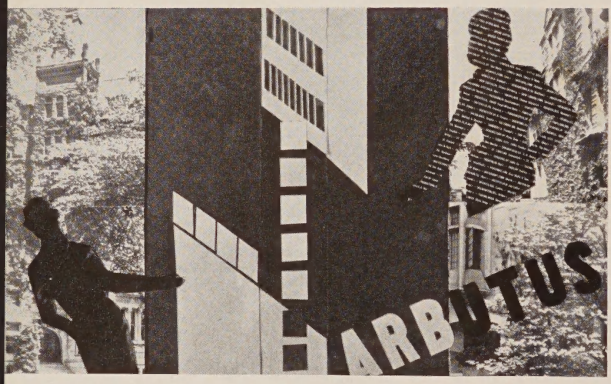

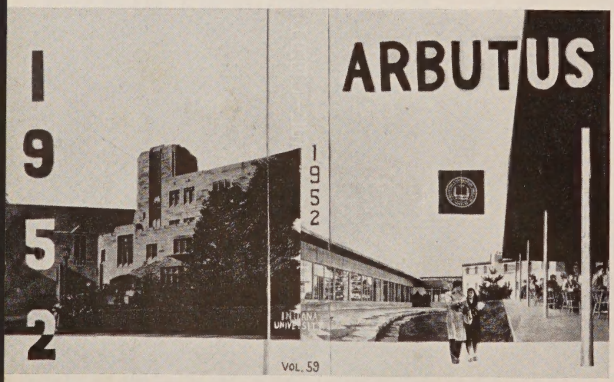

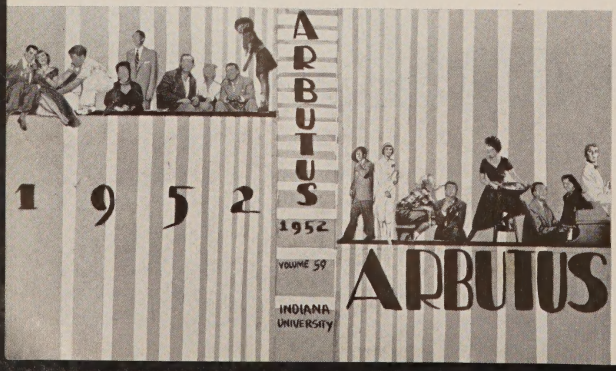

TABLE OF CONTENTS

Schools and Administration 12
Campus Life 82
Seniors 168
Activities 258
Sports 324
Residences 364
Index and Ads 466

Business and athletics

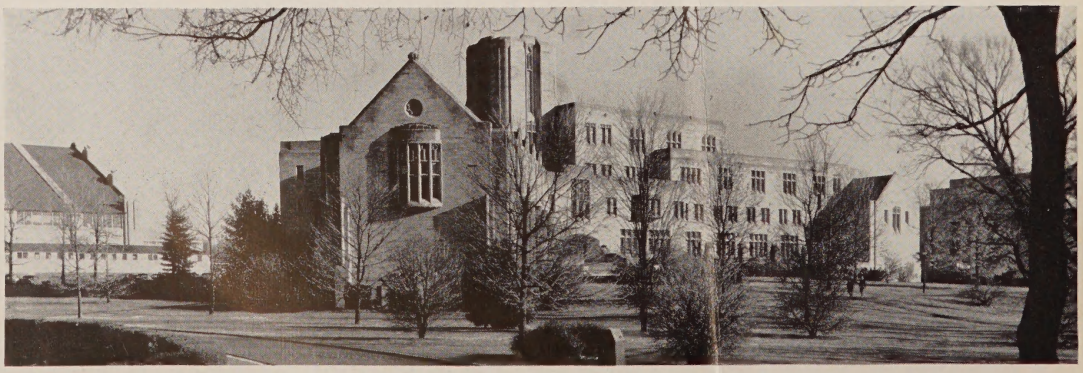

In reflection

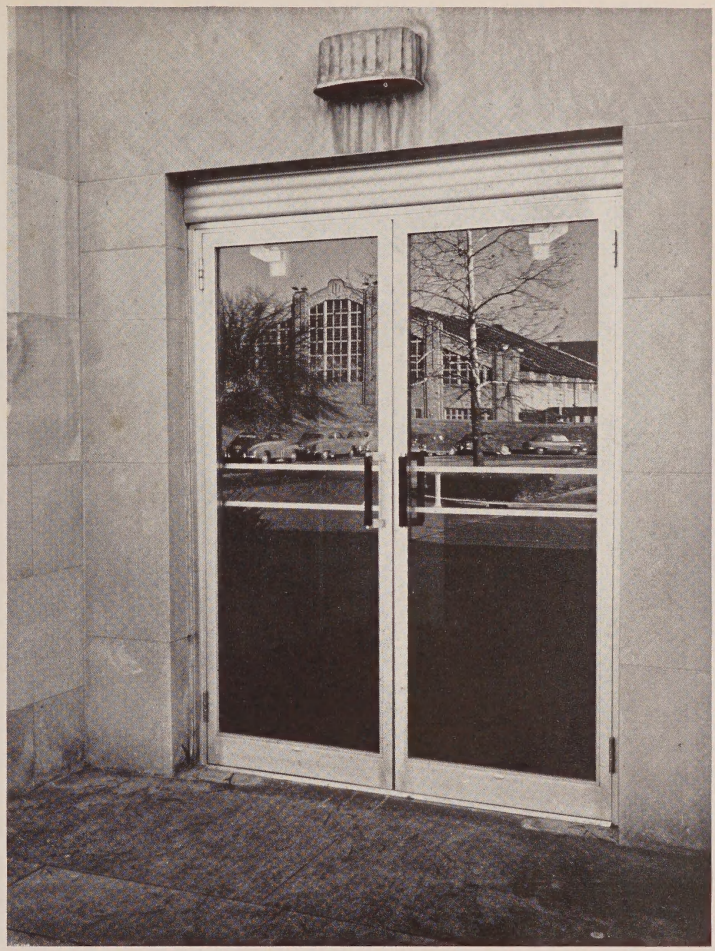

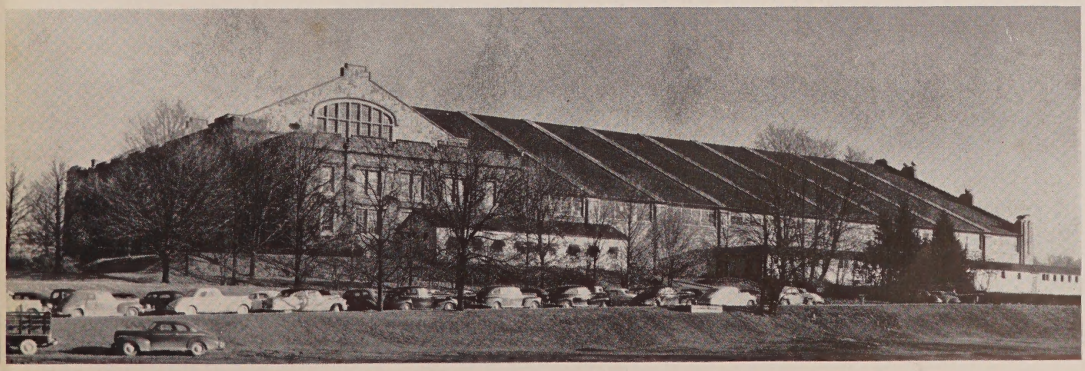

Student Building

The old campus

Maxwell tower

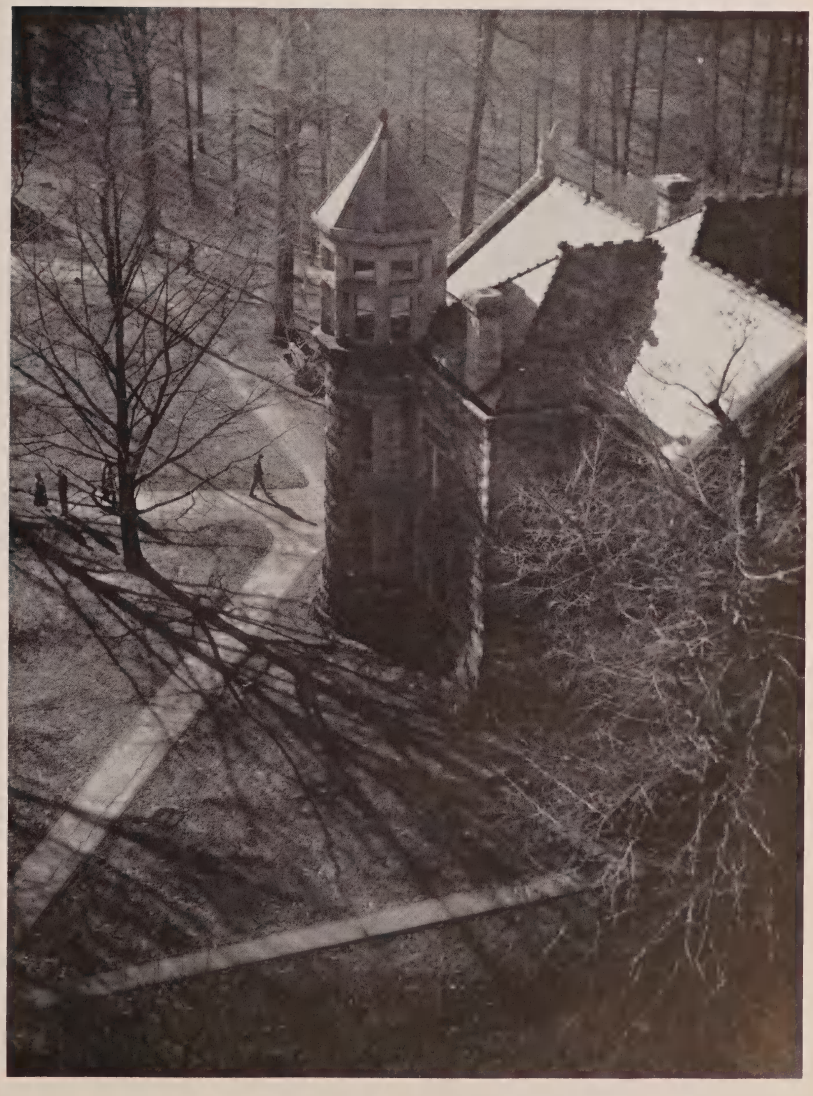

Rogers Dining Hall

The new campus

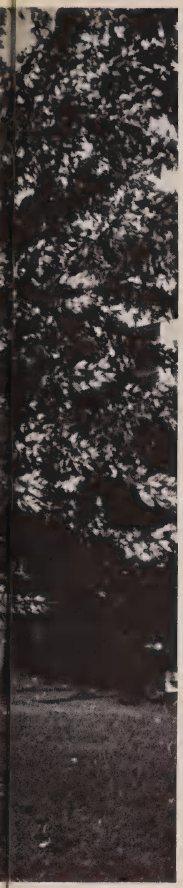

Men's Quad

Recreation and power

people at lunch

SCHOOLS AND ADMINISTRATION

Herman B Wells

Indiana University, tenth in size in the nation in full-time enrollment, has continued this year her role of leadership in higher education. Her faculty has matched her size with significant contributions in the fields of scholarly research and in good teaching. Her student body has responded to the seriousness of the times with an increased interest in learning. As we close a successful school year, ahead are still more challenging years. I have confidence that in those years Indiana will continue to lay full claim to her position of distinction in the university world.

"The astonishing increase in the number of those who seek a university education and the succession of wise decisions by President Wells and his associates as to what the University should try to do for those who enter are I believe the two chief causes of the growing greatness of Indiana University."

William Lowe Bryan

Ora L. Wildermuth, President Emeritus; C. Walter McCarty; Mrs. Mary R. Maurer; John S. Hastings, President; F. T. Reed, Secretary; Frank E. Allen, Vice President; Dr. Merrill S. Davis; Paul L. Feltus. Not present: Alexander M. Campbell.

Alex M. Campbell

BOARD OF TRUSTEES

The Board of Trustees is the administrative body of the University. Many of the current standards and policies of the University are the result of the time and effort spent by the Board. This governing body coordinates the efforts and facilities of the University to make it one of the best schools in the Middle West.

The Board is composed of eight citizens of the state of Indiana. Three of the members are elected by the alumni of Indiana University; the remaining five are recommended by the State Board of Education and formally appointed by the Governor.

Members of the Board are: Ora Leonard Wildermuth, Gary; John Simpson Hastings, Washington; Frank Emerson Allen, South Bend; Merrill Stamper Davis, Marion; Alexander Morton Campbell, Fort Wayne; (Mrs.) Mary Rieman Maurer, Indianapolis; Paul Lambert Feltus, Bloomington; C. Walter McCarty, Indianapolis; Fenwick Thomas Reed, Secretary.

ADMINISTRATION

Herman T. Briscoe, Vice President, and Dean of Faculties

Ralph E. Cleland, Dean of the Graduate School

Joseph A. Franklin, Vice President, and Treasurer

Charles E. Harrell, Registrar

John W. Ashton, Vice President and Dean and Director of the Division of Student and Educational Services

Wilfred Bain, Dean of the School of Music

Leon H. Wallace, Acting Dean of the School of Law

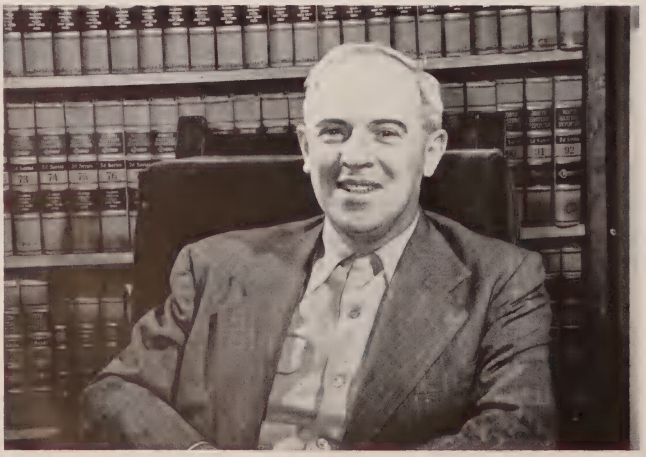

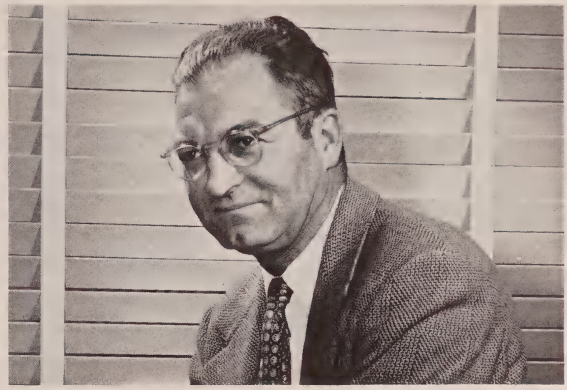

Arthur M. Weimer, Dean of the School of Business

Bernard C. Gavit, Dean of the School of Law

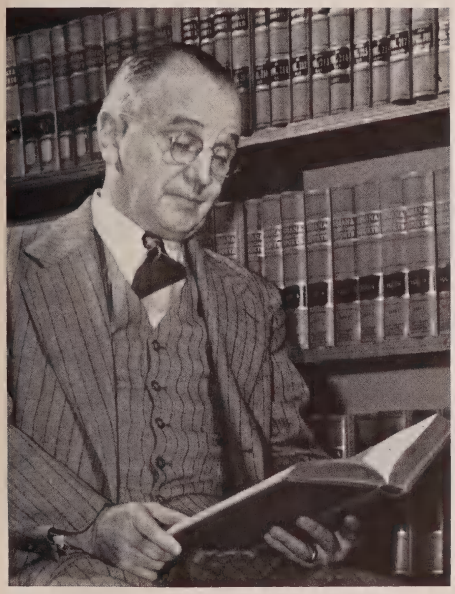

ADMINISTRATION

Wendell W. Wright, Vice President and Dean of the School of Education

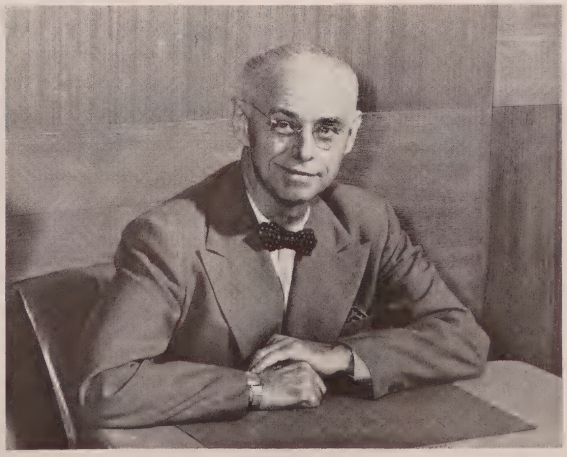

Villard W. Patty, Dean of the School of Health, Physical Education, and Recreation

Pressly S. Sikes, Dean of the Junior Division

Donald Carmony, Associate Dean of the Division of Adult Education and Public Services

Hugh W. Norman, Associate Dean of the Division of Adult Education and Public Services

Robert A. Miller, Director of Libraries

Claude T. Rich, Alumni Secretary

H. B. Allman, Director of the Summer Session

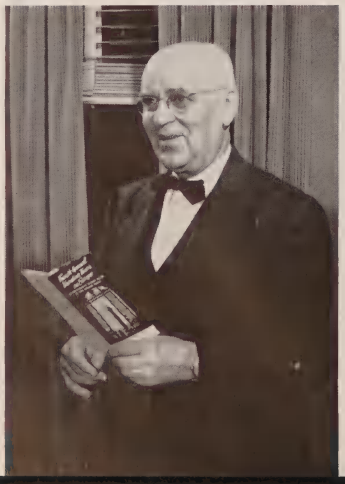

Harold W. Jordan, Director of Service Enterprises

Frank Gucker, Dean of the College of Arts and Sciences

Mrs. Alice Nelson, Director of Student Housing

Howard S. Wilcox, Executive Director of the Indiana University Foundation

Ivy Chamness, Editor of University Publications

Fenwick T. Reed, Assistant to the President, and Secretary of the Board of Trustees

ADMINISTRATION

Paul J. Harrell, Director of Athletics

E. Ross Bartley, Director of the University News Bureau

R. L. Shoemaker, Dean of Students

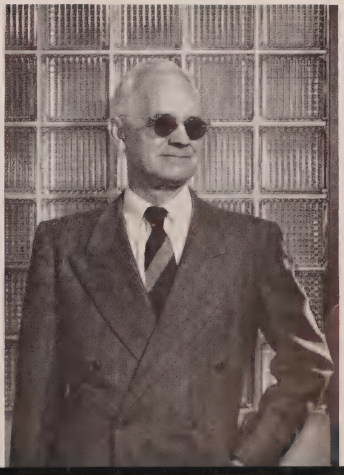

DEPARTMENT OF GOVERNMENT

E. M. LINTON
J. E. STONER

DEPARTMENT of HISTORY

OFFICE

WOMEN

JOURNALISM LIBRARY

ENTER THROUGH 310

SPANISH

DEPARTMENT OF SOCIOLOGY
COLLEGE of ARTS and SCIENCES

MR.
MR. LINDESMITH
MR.
MR. SCHNEIDER
MR. SMIGEL
MR. STRAUSS
MR. TOMASIC
MR.

ARTS AND SCIENCE

BOTANY

OFFICE

COLLEGE OF ARTS AND SCIENCE

PHI BETA KAPPA

Robert Irvin McDougall
Patricia Ann Wycoff
(Mrs.) Barbara Kraus Carriger
(Mrs.) Leah Rebecca Silver
Neva Elizabeth Belford
Thomas Joseph Blee
Donald Adair Long
(Mrs.) Joan Resnick Rauch
Andrew Craig Thomas
James Lee Smith
Edward Lee Mockford
(Mrs.) Olga Yusufzai
Donald Agger Kellogg
James Roger Nicholas
(Mrs.) Judith Ahrens Powell
Barbara Ann Bullock
Jesse Doddridge Hayes, Jr.
Mildred Janice Bushong
Nina Lowy
Jacqulyn Lee Starken
Joyce Elizabeth Moore
Max L. M. Boone
Robert Allan McIntire
Richard August Merkle
Warren Wilbur Shirey
Loren Keith Smith
John Wood Lee
Robert Gould Stanley
Mary Lou Mohr
John Preston Ward
Gonzalo Adis-Castro
Frances Mae Foland
Gabra Sadik Gachaw
Joan Grace Meininger
Kenneth J. Neuenschwander
Joyce Camille Tindall
Wilma Dorothy Seljan Hensley
Wilmer Frederick Cline
Barbara Celeste Fischman
Philip Lester Zimmerman
James Stewart Remler
Mary Jane Denton
Saul A. Schepartz
Ruth Annie Curtiss
Gerald Robert Nolan
James Myron Morris
Richard Wayne Noel
Charles Edward Gunnoe
Thomas Lee Swihart
(Mrs.) Cynthia Lewis Baxter

ALPHA CHI SIGMA

ROW I: Mack Harvey, Charles Lepper, Harold Kraus, Jim Schooley, James Stewart, Leslie Mynatt, William Fritz. ROW II: Dane Breedlove, Don Borders, Robert Evans, Thomas Harders, Wayne Merriman (Pres.), Stephen Sichak, Jack DeMoss (Treas.). ROW III: David Polhemus, Robert Deitch, Al Stoner, Dave Igelman, Peter King, E. P. Wozniak (Vice-Pres.).

professional chemistry fraternity, to strengthen the professional tie with the fraternal bond, to aid individual members.

Jack DeMoss, Charles Lepper, Wayne Merriman, Ed Wozniak, Herman Parker

SIGMA DELTA CHI

ROW I: Maurice Foutz, James L. Merrell, Bob Williams, Greg Gerdes (Pres.), Irving A. Gross, Bernie Vonderheide, Scott Schmedel. ROW II: G. Robert Averitt, Jimmie McNeile, Robert Barash, Richard MacGill, Marshall Lincoln (Sec.), Tom Balow, David Livingstone, Patrick Redmond, James Hetherington.

national professional journalism honorary fraternity to promote fellowship and high journalistic ideals among men students.

Bob Wilcox, Greg Gerdes

THETA SIGMA PHI

ROW I: Louise Arnett (Pres.), Susan Bassett, Lucille E. Mangels, Patricia Kelsey, Barbara Wolfe. ROW II: B. J. Ramsey (Sec.), Norma Jean Thiele, Martha Dietz, Phyllis Knost. ROW III: Janet Morgan (Treas.), Barbara Redding, Cynthia Harrington.

national professional journalism honorary for women with interest in the promotion of journalism.

Louise Arnett, Lucille Mangels, Betty Jo Ramsey, Janet Morgan, Sally Hamlett

THETA ALPHA PHI

ROW I: Claire Elaine Kincade, E. Dale Mitch, Norman R. Willey, Jane Meloy, Lucy Jean Emry, Robert Hennon, Michael I. Ream. ROW II: Iris Levenberg, Judy Beebe, Kay Bristow, Anthony D'Ath, Julie Strong, Rachel Slagel.

national honorary organization for outstanding men and women in dramatics with purpose to promote interest in the theater.

Rachel Slagel, Lucy Emry, Julie Strong

DELTA TAU MU

ROW I: Annys Fisher, Mel Termini (Vice-Pres.), Ralph Pinkerman, Richard Simons, Martha Fergason. ROW II: Marty Reavis (Pres.), Rolleen Clark (Sec.), Evelyn Plost, John D. Miller, Margaret Sullivan, Susie LeBrun. ROW III: Jo Dunham, Lydia Brown, Valorie Ann Hollis, Myra Johnson, Janis Petzold.

HOME ECONOMICS

ROW I: Carolyn Bonham (Vice-Pres.), Shirley Kren, Natalie Saric, Sally Wilkens, Mrs. Marcella Ellett, Joy Hilsmeier, Agatha Huepenbecker. ROW II: Juanita Wagner Hurst, Carol R. May (Pres.), Pat Rusk (Treas.), Jane Wampler, Mary Dilgard, Carol Katter, Sylvia Shlensky. ROW III: Carol Ann Hawk, Georgi Graves, Kay Shannon, Lois Latshaw, Jeannette Nicosia, Sandra Randolph (Sec.), Lucy Anne Young.

ROW I: Donald W. Lauer, Mel Thomas, B. M. McMillan, Allan A. Rasor, Richard M. Good (Vice-Pres.). ROW II: Lucy Anne Young, Evelyn Dewhirst (Treas.), Wayne Ponader (Pres.), Elizabeth L. Gardner, Helen Day.

PSI CHI

arts

sciences

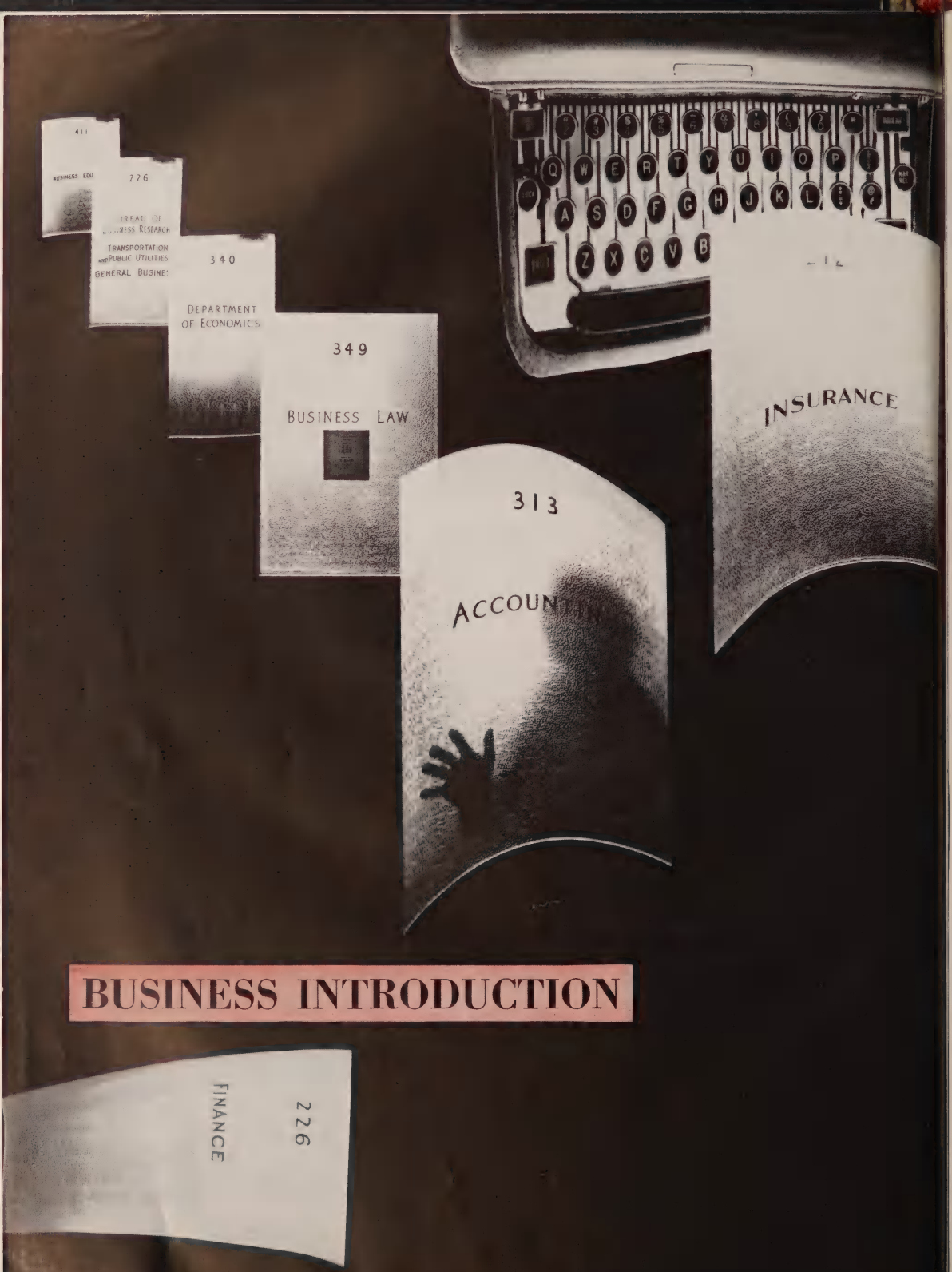

BUSINESS INTRODUCTION

BETA GAMMA SIGMA

Hobart W. Adams
Harry E. Aine
Jack R. Altherr
Justin A. Bereny
Paul B. Blomgren
Grant H. Calder
Reed W. Chambers
Charles F. Collins
Mary M. Conroy
Marion A. Duzy
Joseph W. Farris
Mary C. Ferguson
Audrey L. Fetter
Jean A. Gordon
Paul V. Grambsch
Harold Harmet
Billy E. Haynes
Ralph C. Heath
Adrienne Hitchcock
James E. Jellison
Warren Johns, Jr.
Donald C. Johnson
David Kleinman
Norman C. Kramer
Hugh H. Leaming
James H. Lemly
Thomas M. Lofton
Charles R. Anderson
Raymond N. Byers
Billie J. Carroll
Clyde W. Clark
William E. Drehobl
William D. Fischer
Mildred I. Fortner
Frederick J. Hahn
James H. Heizer
George W. Kobusch
Patricia E. Locks
Charles J. Luellen
Charles C. Marmaduke
Evelyn P. McLendon
Drusilla Overbeck
Lewis R. Oyler
Lillian M. Paxton
Harold A. Poling
Allan A. Rasor
Leroy P. Rehwald
Seymour M. Rosenwasser
Robert E. Sherman
Frank X. Sturm
Prof. S. F. Otteson
Mr. John W. Barriger
Philip R. Marvin
Ross O. Michel
Charles T. Moore
John A. Moorhead
Robert T. Present
Frank P. Riggs
Barbara J. Rogers
William R. Rossow
Meeri Saarsalmi
Billy J. Schrader
Robert W. Schwier
Frank L. Simonetti
Robert M. Skiles
Carl W. Spalding
Audrey B. Stringer
Betty M. Weaver

COLLEGIATE CHAMBER OF COMMERCE

ROW I: Barbara Stevens, Janet Ulrich (Sec.), Edward Kuntz, Gene Bockstahler (Pres.), Rhae Swisher, Don Moor (Treas.), Mary Alice Johnson, Jannice Bryant. ROW II: Jim Crane, Douglas E. Arvidson, Carl [illegible]ulips, Daniel H. Mack, Al Strong (Vice-Pres.), Ted Gerasimovic[illegible].

a selected group of Business School students with the purpose of coordinating clubs and organizations of this school

Jan Ulrich, Al Strong, Gene Bockstahler, Don Moor

DELTA SIGMA PI

ROW I: Barrett Woodsmall (Treas.), Leland Ott, James E. Meek, Wayne L. Jones, Deane N. Olvey, Chas. Bockstahler, Rhae Swisher, Jr., Max C. Graeber. ROW II: Norbert L. Sprouse, Bernard S. Beck, Allen V. Strong, Carl H. Wetzel, Louis H. Onstott, Orlando G. Suarez, David A. Ogden (Pres.), Paul W. Weir. ROW III: William D. Hedge, Richard A. Linton, William Albertson, Michael L. Ream, Merlin D. Knispel, Robert E. Marshall, Philip Don Bowers, George A. Neukam. ROW IV: William Rudolph, Charles Polstra (Sec.), Carl B. Philips, Hank Kiszla, James E. Brown, Donald Lootens (V.-Pres.), James R. Field.

business and commerce fraternity, to foster the study of business and to encourage scholarship in universities

Don Lootens, Robert Weathers, Dave Ogden, Charles Polstra

ACCOUNTING CLUB

accounting students, faculty and professional accountants' median for exchange of views for common enlightenment

Nelson Adams, Emilie Saalweachter, Robert Pearson

ROW I: Howard Hunt, Robert Sherman, Frank Sturm, Robert Capshew, James Martell, Richard DeFreeuw, Charles Saunders, William Peach. ROW II: John Bain (Pres.), William Fischer, Lynn Ernest, Don Thallemer, Reed Chambers, Emmitt West, Robert Chaplin, Emilie Saalweachter (Sec.). ROW III: Martin Lahti, Richard Fortner, Carl Burger, Cole Brandenburger, Daniel Hollingsworth, Dale Cobb, Nelson Adams (Treas.). ROW IV: Kenneth Stultz, Harry Stoll, Fred Replogle, Howard Pearcy, Howard Zarse, Justin Jeffs, Carl Newlin, Robert Barr. ROW V: Everett Penrose, Alan DePoy, Joseph Viater, Michael Balata, Robert Pearson (Vice-Pres.), Robert Summerville, Emerson Erb, J. Edward O'Neill.

ALPHA DELTA SIGMA

ROW I: J. Frank Shriner, Jr., Thomas E. Carpenter (Pres.), Russ Rynerson, Jack W. Stader (Vice-Pres.), Glenn B. LeMasters. ROW II: David Ogden, Thomas Millea (Sec.), Jack Brady, Mike Schwimmer, Ted Pincus, Ervin Darling. ROW III: Gordon G. Hendey, Jr. (Treas.), Lew Holman, Paul Wozniak, Gene Haflich, Robert K. Maxwell.

GAMMA ALPHA CHI

ROW I: Jean Halterman, Patricia Stone, Jean Halderman, Marlys Miller, Alice Kinast, Jo Ann Seright. ROW II: Virginia Merring, Shirley Fledderjohn, Janet Biltz, Nance Ann Fridlin, Nancy Lindsey, Georgia Klee. ROW III: Barbara Burnett, Mary E. Zendell, Martha Kercher (Sec.), Martha Dietz (Treas.), Lois Gross, Ginny McClure (Pres.).

MARKETING CLUB

ROW I: Alma Jean McCallister, Leland E. Ott, A. Frank Jose, William Yeager, Elmer MacDonald, W. F. Collit, Ronald Weaver (Pres.), Fred Faulkner, Margie Ann Lowdermilk. ROW II: Ruth McKinley, Leon J. Waldman, Natalie Saric, Paul Moore, Richard Strebig, James W. Miller, William Rudolph, Carmen Smith. ROW III: William Albertson, John Peterson, Myles Vitkus, Herbert L. Adler, Jerome Lichtenstiger, J. Andrew Koi, Michael Balata, Glenn Scarborough, James Field.

ALPHA KAPPA PSI

ROW I: Thomas Brooks, Lavon E. Furnish (Sec.), Kenneth E. Hale (Pres.), John Lee Conway, William R. Pitzele. ROW II: Bruce Klopfenstein, John C. Wall, Stanley E. Rigby, Bill Reifsteck, Vernon H. Luhr, Joseph R. Hartley (V.-Pres). ROW III: Joseph Viater, James Viater, Wray A. Findley, Ralph H. Shooter, Myles Vitkus. ROW IV: Stanley C. Lewman, James F. Scheffer, Carl E. Williams, Donald R. Rose.

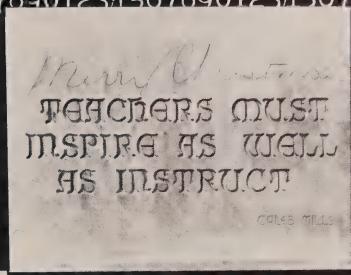
TEACHERS MUST
INSPIRE AS WELL
AS INSTRUCT

DIRECTORY
ADMINISTRATION
FACULTY
INFORMATION
SECOND FLOOR
FACULTY
SERVICE AREAS

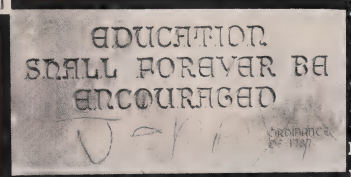
EDUCATION
SHALL FOREVER BE
ENCOURAGED

EDUCATION

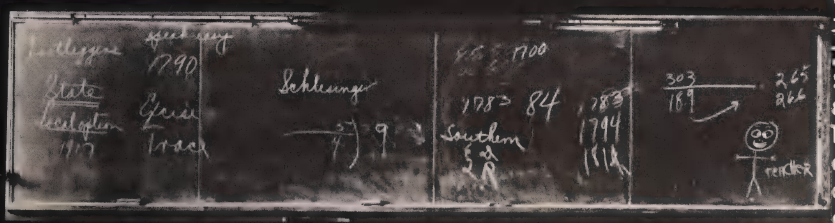
1790
State
Schlesinger
1783 84
1783
1794
Southern
303
189
265
266
TEACHER

PI LAMBDA THETA

ROW I: Diana Toner, Kay Brown, Joan Ludwig, Marcella Ellett, Barbara Overaa, Bes Chrison, Agatha Huepenbecker, Trudy Wallace. ROW II: Alice Humphrey, Marion Quinn, Pollyanna Mink, Sally Lowey, Elizabeth Price, Betty Gasaway, Martha Doninger, Alice Ann Trueblood. ROW III: Kathleen Hershey, Mildred P. Adams, Jessalyn M. Allan, Alma H. Marshall, Joy Braxton, Minnie Ann House, Virginia Kremer, Anna R. O'Connor.

national education honor association for women, seeking to maintain high standards of scholarship and professional preparation.

Alice Humphrey, Frieda Renfro, Kay Brown, Ann Mohr

FUTURE TEACHERS OF AMERICA

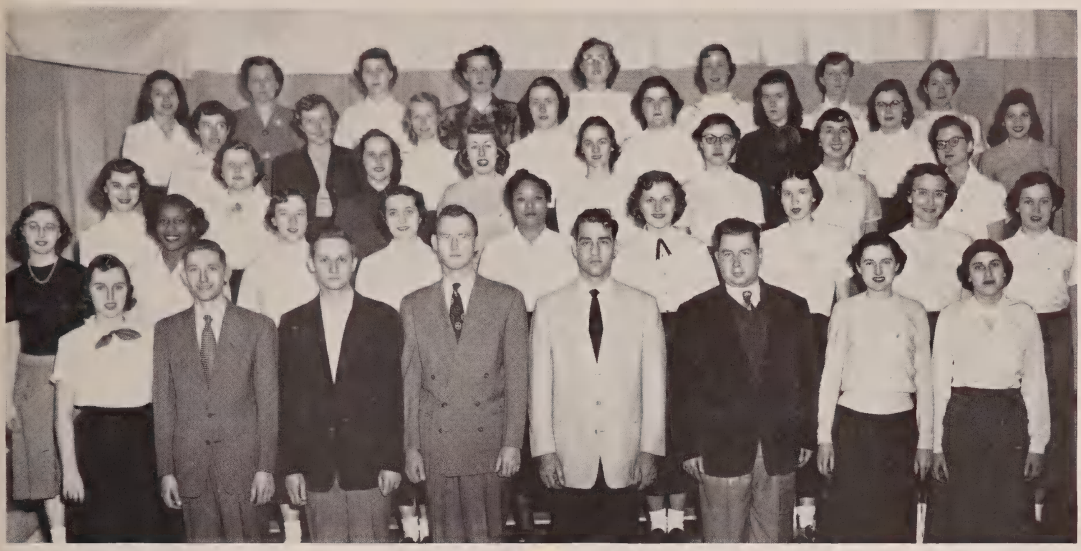

ROW I: Carol Altheide, Eugene Oliver, Robert Simmons (Pres.), Jim Arbuckle, Jim Parent, Dewey Criswell, Dorothy Spiro (Treas.), Louise Albertson. ROW II: Ruth Ann McManaman, Carolyn S. Baird, Vivian V. Schilling, Doris Tower, Willie Mae Rush, Mary Massack, Theresa Wegenka, Marilyn Minas, Marilyn Williams. ROW III: Noranette Hall, Dorothy Stephens, Jeanne Klopfenstein (Sec.), Pat O'Day, Cathie Wedge (V.-Pres.), Mary Spindler, Dolores Gulaboff, Bill Boyd. ROW IV: Sharon Holwerda, Nancy Howard, Barbara Russell, Joanne Peckenpaugh, Phyllis Talbert, Barbara Briggs, Doris Borth, Georgi Graves. ROW V: Beverly Hackley, Fay Arganbright, Shirley Sanborn, Josephine Spear, Lucille Rust, Barbara Allen, Juene Adams, Mary Lou Denzel.

club for education students presenting an opportunity to members to participate in a pre-professional organization

Front: Barbara Russell, Cathie Wedge. Back: Dorothy Spiro, Robert Simmons, Pat O'Day

Seated: Alice Guldhaug, Catherine Glennon. Standing: Anna L. McKown, Jessalyn Allan, Lydia Newcomer

NURSING EDUCATION

organization for graduate nurses to further both social and professional aspects on campus

ROW I: Ellen Crecelius, Therese Sieg, Mildred Dyke, Hazel J. Kellams, Marian Nemeth, Lydia Newcomer (Pres.). ROW II: Phyllis Loveland, Lucile McLaughlin, Anna R. O'Connor, Anna Jane Gosztyla, Kathleen K. Hershey, Martha J. Beach, Bernice D. Mikos. ROW III: Grace Faulkner, Jessalyn Allan (Sec.), Alma H. Marshall, Virginia Kremer, Margaret Hogan, Elizabeth Ann Price. ROW IV: Alice Henry Bemus, Sarah Gilchrist, Catherine Glennon, Edythe Armstrong, Alice Guldhaug (Treas.), Jean Coakley.

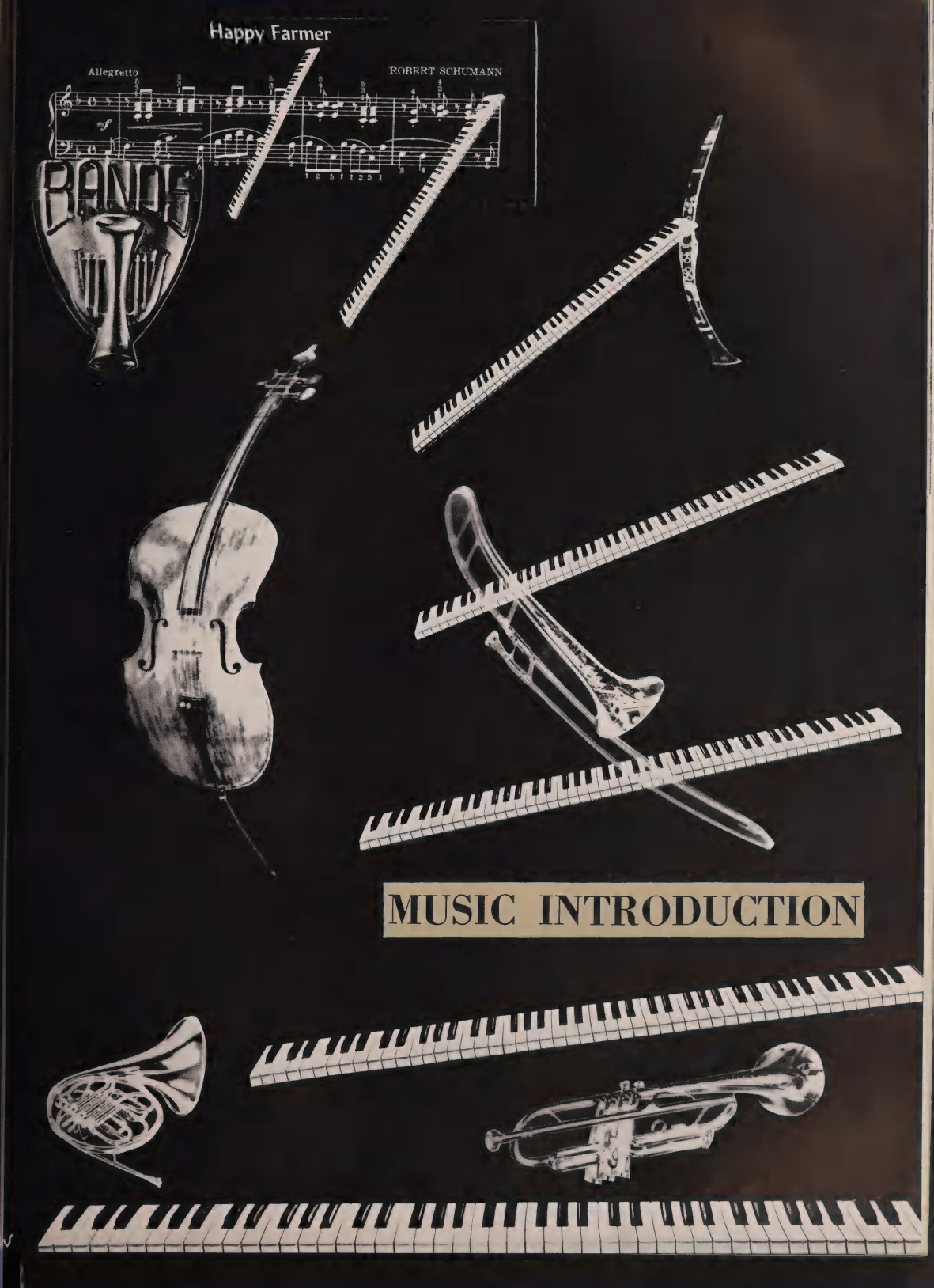
Happy Farmer
Allegretto
ROBERT SCHUMANN
BANDS
MUSIC INTRODUCTION

KAPPA KAPPA PSI

ROW I: Roderick F. Gerrard, Charles F. Keen, Edgar L. Axsom (Pres.), Gerald H. Doty, Daniel L. Martino. ROW II: Glenn Scarborough, Clarence R. Messick, Jr., William V. Cherok, James W. Miller. ROW III: Thomas Greenwood (V.-Pres.), Dale C. Auerbach (Sec.), James E. Crum (Treas.), Don Henderson, Richard Urbauer.

Ed Axsom, Tom Greenwood, Dale Auerbach, Jim Crum

national honorary band fraternity with membership from various Indiana University bands, to further band work interest.

PHI MU ALPHA SINFONIA

ROW I: David Drinkwater, Maurice Allard, Larry Priest, George Koutas, Charles B. Anderson (V.-Pres.), Fred Wiley, Terry Lavering. ROW II: Jerry Reinhart (Pres.), Robert Prins, Marvin Solley, Jerry Miller, Donald Slagel, Burdell H. Sell. ROW III: Beverly Bundy, John Jud, Gus Pancol, Werner Graf, Julian Livingston, Gary Droege, William B. Handley. ROW IV: Ronald Williams, William Huber, Richard Pepple, William Cherok, Dan Wrzesien, G. Thomas Geran. ROW V: Maurice Shadley, Vernal Richardson, Archie Black, Donald McMahel, Eric Wainscott, Donald Reed, Bruce B. Fowler. ROW VI: Donald Vogel, David McIntosh, Gene Poston, Donald Traub, William Ringham, Morrie Reynolds.

national professional music honorary for men, to give recognition for outstanding accomplishments

Jerry Reinhart, Robert Hounchell, Charles Anderson

Margaret Gacke, Evelyn Dawson, Jane Stern

SIGMA ALPHA IOTA

national professional music honorary for women with a minimum scholastic average of 2.0, to increase interest in musicals

ROW I: Elaine Pavelchak, Evelyn Dawson (Pres.), Nancy Richards, Susanna Droege, Betty Fowler, Ann Young, Jane Stern. ROW II: Jean Toyama, Margaret Gacke, Joan Lincoln, Mrs. Janet Hollowell Kulka, Patricia Blossom, Dotti Garrett, Kathryn Miller, Ming-Chu Kao. ROW III: Natalie Graham, Mary Alice Patton, Mary LaFollette, Arlene Beal (Sec.), Martha Lieb, Mary Lee Augustine, Bonnie Swearer.

ROW I: Nelia Bentley (Treas.), Patricia Boone, Daniel L. Martino, Mrs. Daniel L. Martino, Nancy Roessner, Doris Novak. ROW II: Joan Lincoln (Vice-Pres.), Kathryn Miller, Patricia Blossom, Martha Lieb, Patricia Locks (Pres.), Barbara Wallace, Nancy Paddack (Sec.).

TAU BETA SIGMA

Rhythm Band

Music Appreciation

QUARTER
INDIANA
DOWN
YARDS TO GO
H.P.E.R.

ROW I: Albina Macyauskas, Marjorie Ann Rogers, Jane Splete, Sue Crimm, Carol Lee Creed (Sec.), Kay Webb, Marji La Rue. ROW II: Sharon Kremp, Virginia Eubank, Nancy Root, Joan Garrison, Mary Davidson (Pres.), Norma Jean Johnson (Vice-Pres.), Judy Turner. ROW III: Patricia Scott, Alpha Poulos, Nancy Colglazier, Beverly Bartlett, Mina Smith, Lorraine Chasteler, Diane Breedlove.

W.R.A.

PHI EPSILON DELTA

ROW I: Donald Kreutzer, Frank Frey (Sec.), Joseph H. Gawrys (Treas.), Malcolm J. McLelland, William S. Lee, Jr. (Vice-Pres.). ROW II: Carl Simpson (Pres.), Richard Udvardi, Thomas W. Morrell, Harold L. Cook, W. Gordon Bennett, George E. Harris.

ROW I: Beverly Buckingham, Albina Macyauskas, Mimi Boardman, Miss McAuley, Marilyn Simpson, Marian Crawford, Beverly Bartlett. ROW II: Sharon Kremp, Marilyn Myers, Sandra Vohs, Jane Goby, Julia Colvin, Mary Davidson, Jane Splete. ROW III: Carol Hagan, Sue Romey, Jo Kindt, Susanne Soenksen, Kay Wynn Goby, Alice Katzenstein, Jean Hetherington.

OCEANIDES

H.P.E.R. HUT

H. P. E. R.

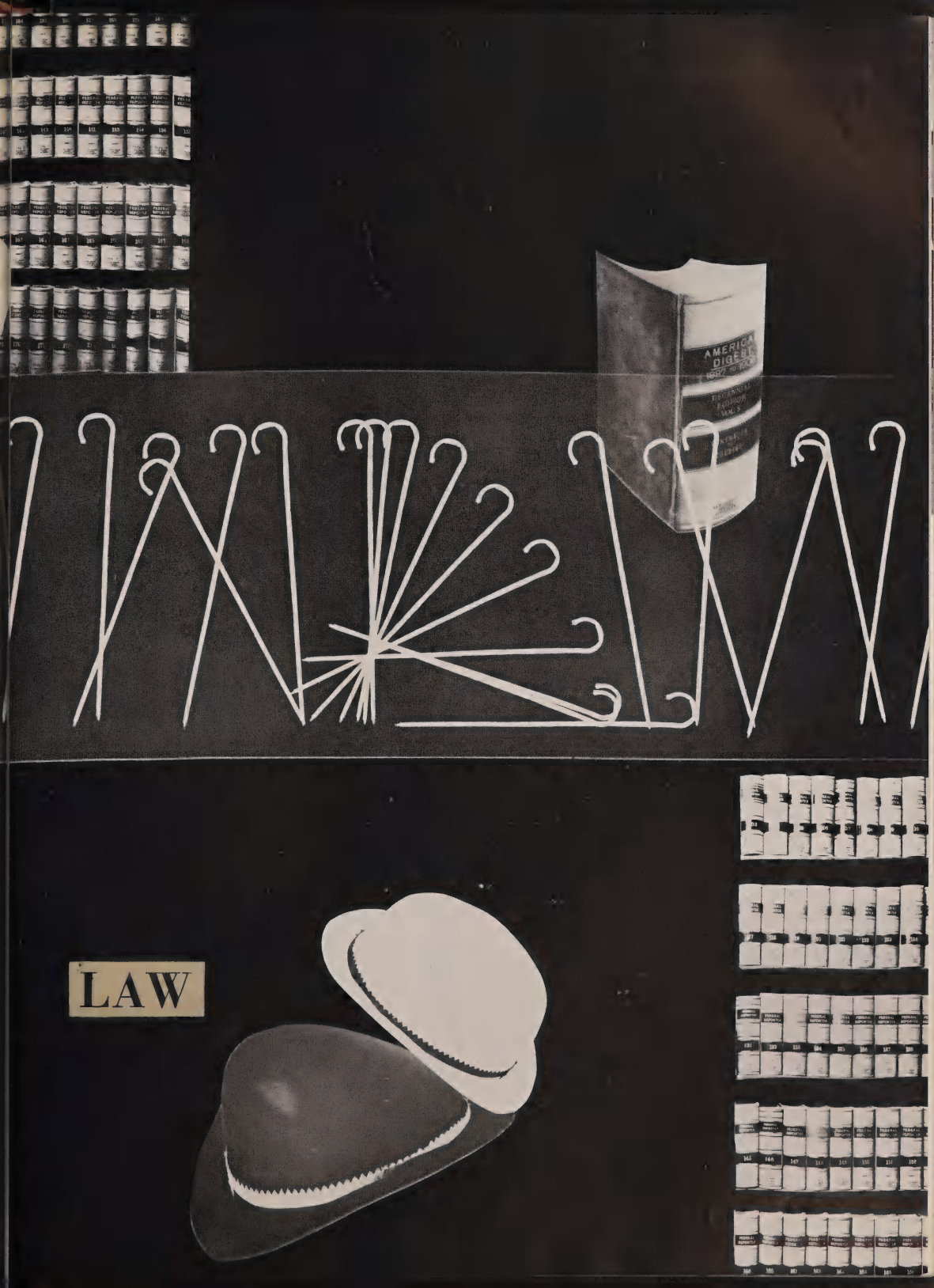
AMERICA
DIGEST
LAW

DELTA THETA PHI

ROW I: William H. Craig, William H. Keyes (V.-Pres.), William R. MaHanna, John W. Tranberg, Richard DeCamp (Pres.), Bertrand A. Davis. ROW II: James R. Kellam, Urdix M. Ewing (Sec.), Richard D. Bonewitz, James R. Cotner, Richard D. Logan, Richard T. Conway. ROW III: Ray G. Miller (Treas), Charles E. Fritz, Ford G. Lacey, Carl D. Overman, Robert H. Hahn, William E. Cook.

fraternal organization of law students, to promote scholarship and to emphasize a proper atmosphere of legal traditions

Ray Miller, Richard DeCamp, Bill Craig

PHI DELTA PHI

ROW I: Merrill Moores, Lloyd Beatty, Maurice B. Kirk, Ellis B. Anderson, Michael D. Fansler, Richard E. Sisson, Paul A. Teschner. ROW II: John T. Grimes, Thomas F. Dean, Lindy G. Moss, Nick Ricos, Jim Ferguson, Richard S. Rhodes, James W. Bowers (Magistrar). ROW III: Horace A. Foncannon (Sec.), Henry N. Leist, Robert H. McKinney (Exchequer), George A. Purvis, Frank L. Harlor, Robert E. Fulwider, Gerry Levenberg. ROW IV: Donald A. O'Mara, Alan H. Lobley, James L. Smith, Arthur D. King, William L. Falknor, Al Moellering.

national professional fraternity for law students to encourage scholarship and professional ethics and to place graduates

Lindy Moss, Jim Bowers, Horace Foncannon, Bill Falknor, Allen Schrater

ROW I: Leo L. Tonner, Anderson G. Williamson (Ch.), Paul V. Rumple, Richard R. Mybeck, John H. Kealing, Rudolph M. Zajac (Vice-Ch.). ROW II: William J. Wood, David J. Crouse, Andrew Emerson, Jarold J. Bitzegaio, Gene R. Johnson, Ralph H. Cochrane. ROW III: Robert Hurlbert, Joseph Dale Ketner, Vercil Oscar Springer, Glenn Ray Moody, Jr., William E. Hanson, Robert W. Lusher.

SIGMA DELTA KAPPA

Light Helps

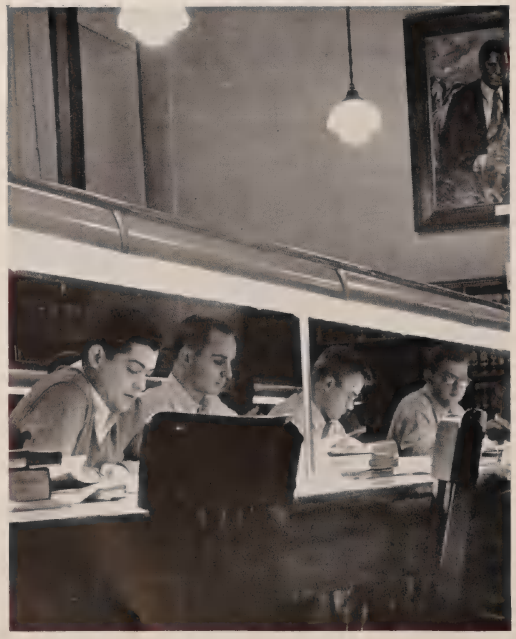

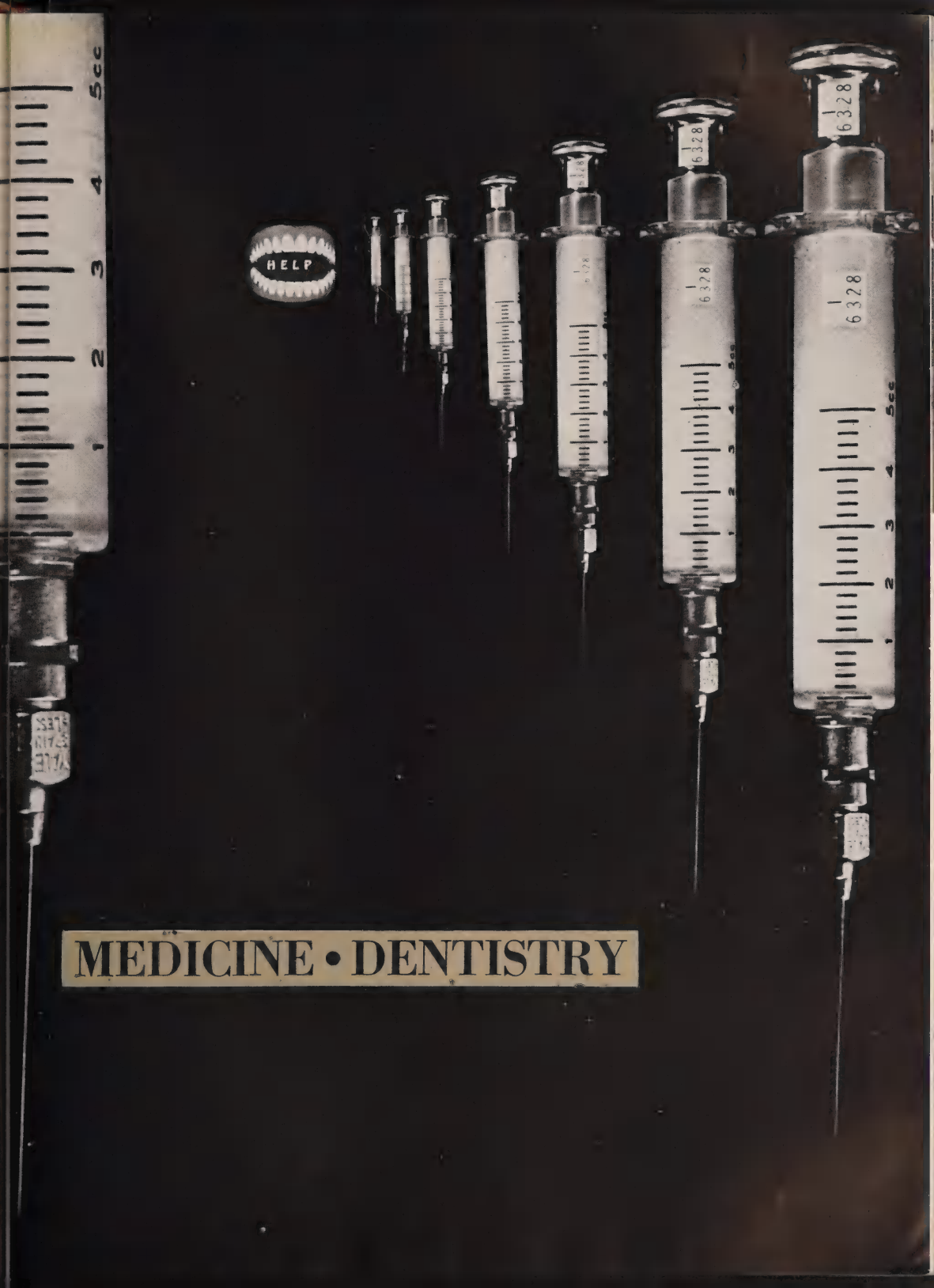
HELP
6328
MEDICINE • DENTISTRY

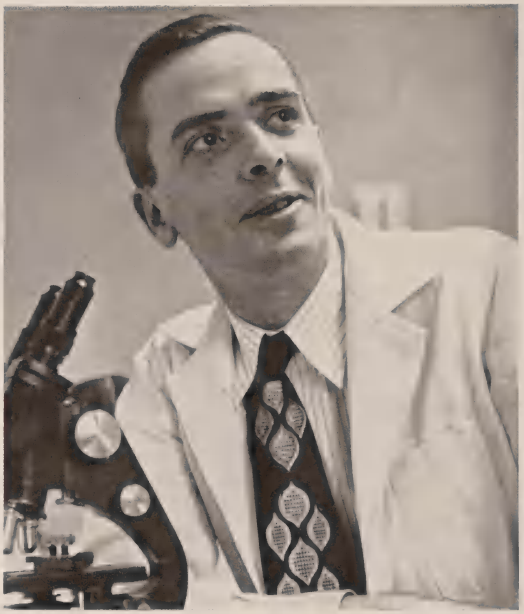

3.

MEDICAL AND DENTAL ADMINISTRATION

1. John D. VanNuys, Dean, School of Medicine
2. J. B. H. Martin, Administrator, School of Medicine
3. John J. Mahoney, Assistant to Dean, School of Medicine
4. Edmund J. Shea, Assistant Administrator, School of Medicine
5. Miss Jean Coffey, Director, Nurses Training School
6. Donald J. Caseley, Medical Director (on leave)
7. Maynard K. Hine, Dean, School of Dentistry

2.

7.

5.

6.

1.

4.

Years of background put to use

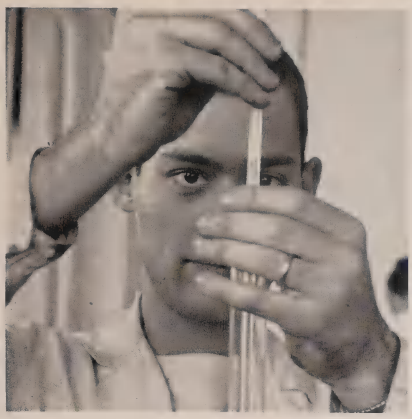

Long hours in the lab . . .

With trained eye and steady hand

Let's see, two more years . . .

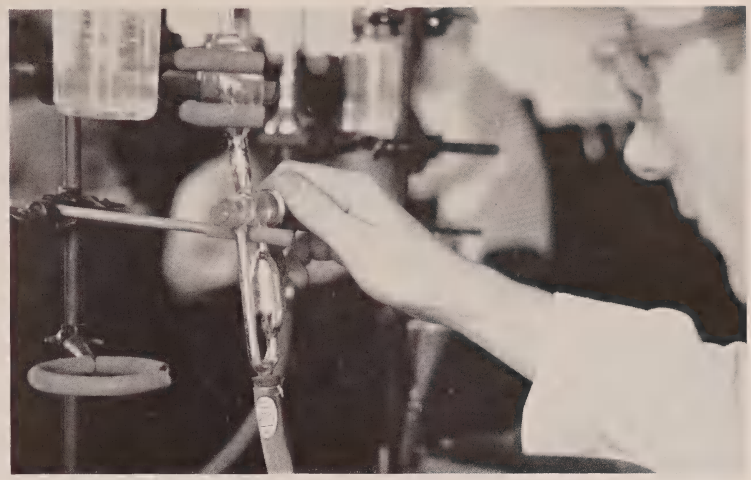

It's only ten o'clock in the morning lab session, but the eye straining sights of the microscope are already taking their toll of tired viewers. Here are the white-coated students who have worked so long and so hard, and are now using their past knowledge and gaining new knowledge in the actual practice of the laboratory. Patiently and accurately they move forward to their final goal of a medical degree.

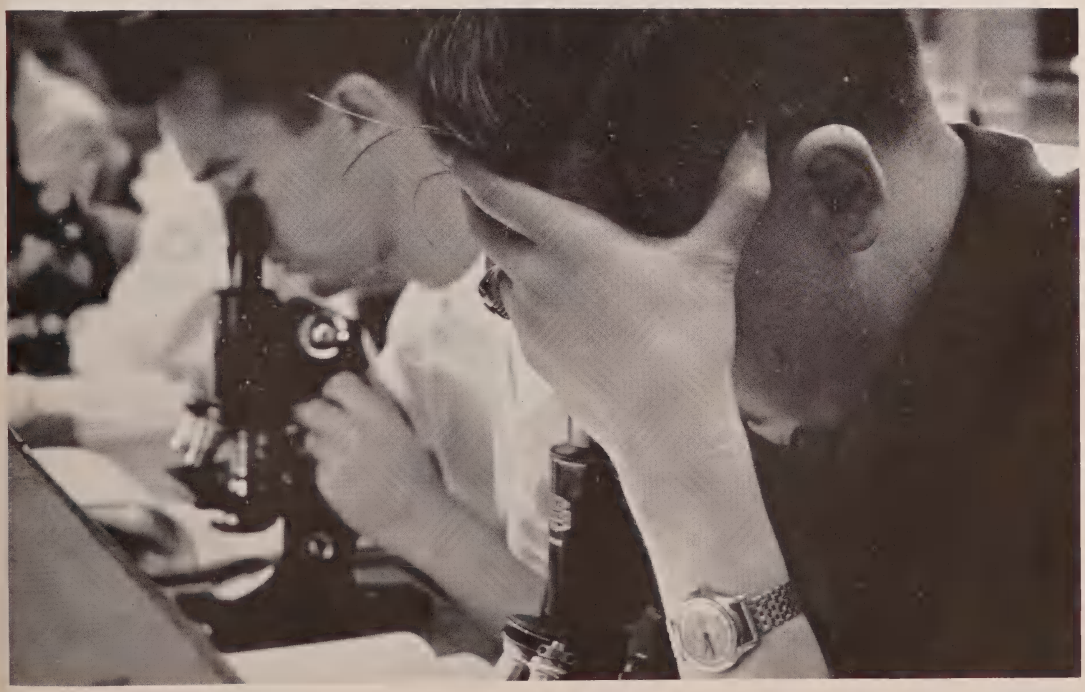

Learning how to pull 'em painlessly

These tooth pullers of tomorrow are learning all the skills of modern dentistry that can make the process painless. This, plus countless other skills, supervised by the men who know how. Their long years of study will lead to a healthier future for their country and community. Now, they are climaxing their extensive background study with actual practice on the real thing.

Years of background put to use

With trained eye and steady hand

Let's see, two more years . . .

Testing — testing

A neophyte nurse and her bookwork

Working under pressure

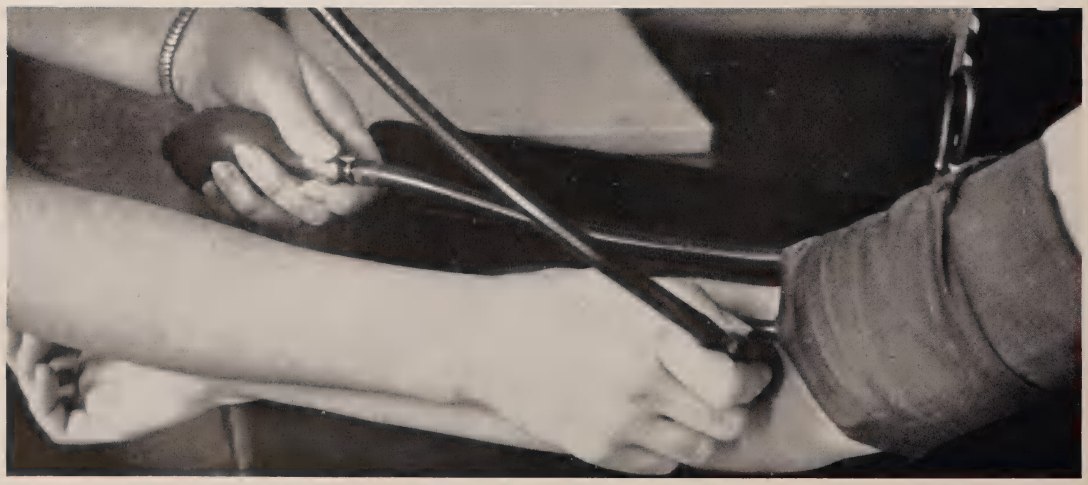

Nursing

Problem of the heart

Charting the course

A touchy situation

Double checking the records

ROW I: Robert A. Brewer, Galen C. Huffman, James A. Harshman, Jack W. Hickman, R. Bryed Billerbeck, Jim C. Hirschman, H. Dean Himshaw, H. B. Grigsby, Frances Kohler, James A. Aratz, Patricia J. Birum, Sidney Friedman, Jim Jay, John W. Bitzer. ROW II: Charles D. Kline, Gabra Sadie Gachaw, Henry L. Charles, Stephen H. Glassley, Frank Kmak, Donald A. Kellogg, Robert Koenig, Dr. Harmon (Class Sponsor), Jim Chase, James R. Kerr, Marv C. Christie, Robert W. Karch, Dave Buck. ROW III: James A. Benz, R. Fenstermacher, R. Jontz, John Arford, Robert George, Bud Ahlbrand, R. M. Kintner, C. Bush, R. Edgar, M. Bronstein, M. Boone, W. Dye. ROW IV: George Underwood, Fred Hendricks, Vince Alig, Alfred Hauersperger, William A. Duncan, Roy Gibson, Dave Giordano, Mathew J. Fadell, Robert C. Colvin, Robert Kirttey, Richard J. Robertson. ROW V: Robert E. Brubeck, David G. Jones, Gene E. Johnson, Gladys M. Anderson, Louis F. Bradley, Alfonso D. Holliday, Jr., Jesse D. Hayes, Louis P. Doyle, Edwin F. Kock, Paul Buchanon, David Ayres, James Kaiser, Wm. Gessler, Donald E. Edgar, George H. Franck, Gordon C. Jones.

SKELETON

ROW I: Fred Smith, Mary Lee Schlamp, Don Rudy, George Teaboldt, Royce Truex, Joe Mishler, Fritz Taylor, Robert Nickels, Lawrence Lawson, John Lee, John D. Reed, George Mitchell. ROW II: S. Dale Loomis, Arthur Schoonveld, Donald Tatlock, Paul Santrock, Robert Palmer, Robert Stanton, Vic Schlossberg, Jr., Robert L. Smithwood, James B. Ross, Bob McAlpine, Bill Stinson, Jerry L. Stucky. ROW III: Barbara Yeager, Bill Smiley, Kay Smallwood, Harold Nichols, Carl E. Shrader, Ray W. Nicholson, Francis E. McAree, Robert G. Stanley, Jack C. Moore, Robert L. Rubright, Ed Rodabaugh, Paul Waitt. ROW IV: Maxine Salesman, Guenevere R. Strycker, Isadore Talesnick, Jack Walters, Elliot Liff, Robert Suess, Richard Nolin, Ed Steinmetz, Dick Noveroske, Ralph Pratt, John M. Moore, Allen Pierson. ROW V: Robert Sargent, C. Robert Moore, Robert E. Snodgrass, William T. Wilder, Tom Wallace, Reed P. Rice, John H. Tedford, Herbert P. Trier, William R. Wells, Marlin Weaver, Ernest A. Hershey, Charles G. Spradley, William H. Townsley. ROW VI: Robert M. LaSalle, Jr., Ross W. Lambert, Waldo S. Scales.

M.O.D.

organization for dental students to acquaint freshmen in the School of Dentistry with their classmates

Bob Atkinson, Kenny Tritle, Don Stikeleather

ROW I: Wendell Hughes, William H. Riffle, Norman Glassman, M. John Borkowski, Veirl R. Williams, Raymond Halle, Bernard K. Stuart, Daniel E. Hayes, Charles F. Aton, Charles M. Infante, Charles D. Hall, Melvin G. Stevens, John H. Driver, Eldon H. Cole. ROW II: Donald Schwartz, Bob Atkinson, Robert J. Johnson, Richard E. Harrison, Jordan L. Scull, Robert D. Jamison, Robert Keesling, W. Dean Bowker, Eugene Taylor, Lewis D. Benjamin, Joe R. Rinard, J. Ellis Rue, Thomas L. Blake. ROW III: S. Wallace Bell, Floyd Hale, W. Kelley Carr, Kenneth W. Tritle, Delmar R. Miller, Donald T. Anderson, Jackson D. Todd, Jack M. Ross, Peter Keck, Jeremy Shulman, Lowell A. Williamson, Archie F. Ferguson, Gene E. Meyer, Fred J. Dettman. ROW IV: Grant Michel, Glenn N. Brinker, Chas. L. Greif, John W. Oldham, Richard C. Harris, Russell L. Heyde, Robert J. Roetker, Kenneth Scales, Randall Enlow, Roy J. France, Clarence G. Modjeski, Roy T. Marshall, Leonard D. Hollingsworth. ROW V: Thomas E. Quill, William E. Stucker, Robert A. Percival, Anthony R. Petriella, William H. Marshall, Robert J. Kuhn, Lee W. Shaffer, William D. Vince, Arthur A. Karpinski, Aaron Kimche, Virgil E. Eaton, Richard F. Walling, D. E. Stikeleather, Thomas Jancosek.

ALPHA OMEGA

ROW I: Simon Kleeger (V.-Pres.), Gerald S. Epstein (Pres.), Bernard Ellins (Sec.), Martin Linderman (Treas.). ROW II: Jack Weinsoff, Henry Plashkes (Scribe), Paul Denver, Edwin Pollack.

DELTA SIGMA DELTA

ROW I: Bill Hieny, Harry Kerr, Al English, Bob Blu, Don Fread, Bill Miller, Bob Johns, Bob Shirey, Bailey Hinton, Al Witters, Bob Day, Jim McCloughan. ROW II: Jim Humphries, Dick Lieb, Dave Hoque, Ralph Schimmele, Don Wiesler, Butch Scherrens, Bob Meyer (V.-Pres.), Bob Newland (Pres.), Bob Stetzel (Sec.), Bill Hicks (Treas.), Bob Halsey, Bill Meek, Pat Kelly, Ralph Querry, Norbert Buechler. ROW III: George Justos, Maurice Smith, Harold Maxwell, Tom McKean, Howard Weatherholt, Leon Turner, Bill Rigg, Earl Moore, Bill Shideler, Vic Mercer, Bob Wilson. ROW IV: Bob Quillen, Ray Rothaar, Chuck Sabel, Bob Mann, Hollis Sears, Bill Shoemaker, Bill Lindley, Jim Barnes, Bert Horn, Dale Goris, Bill Potasnik, Ed Benjamin, Wilbur Morton, Chuck Switzer, Leroy Holder.

ROW I: Andrew Guyre, Marvin Utley, Donald Blackwell, Richard Gumpper, James Carver, Thomas Barrett. ROW II: Robert Hittner, Frank Beeler, Lloyd Vogel, Victor Moeller, John Lawrence, Carl Sutton. ROW III: Robert Cottrel, David Haggard, Raymond Reed, George Porter, Byron Lingeman, Ronald Reake, John Nohl. ROW IV: Robert Kincaid, Dixon Hughes, George Clark, Carl Trees, Raymond Belding, John Anderson, Paul Thompson, Dudley Pfaff, Robert Mouser. ROW V: Robert Beam, Joseph Ebbinghouse, Robert Tindall.

NU SIGMA NU

NU SIGMA PHI

ROW I: Carolyn Harvey, Frances Warner (V.-Pres.), Jacqueline Schaefer (Pres.), Phyllis Grant (Treas.), Mona Rice. ROW II: Pauline Chambers, Miriam Beldon, Audrey Hancock, Beverly Bronstein, Phyllis Roggenkamp, Phyllis Shroff. ROW III: Marian Hiner, Naiad Mason, Marybeth Booth, Betty Hathaway, Jane Brownley.

XI PSI PHI

ROW I: Robert Baugh, Joseph Beck, James Baldwin, Theodore Clarke, Ralph McDowell, Marion Warpenburg, Louis Disser, Jack Hooper, John Szakaly, Royce Fujimoto. ROW II: James Worster, Leonard Stahl, Gilbert Rhine, Robert Ball, John DuMond, John Berger, Edward Lawton (Vice-Pres.), Ralph Brennan (Pres.), Ralph D. Rohn (Sec.), Stanford Hyslop (Treas.), Robert Scircle, Don Spees, Emery Alling, Robbie Robinson, Robert Tarplee. ROW III: Robert Bogan, Roy Carlson, George Helmick, Hal Glasser, Rodney Phelps, Robert Webb, Thomas Drakos, Charles Scott. ROW IV: Donald Cunningham, Robert Cox, Elbert Combs, Robert Kemp, Robert Carnes, Robert Wagner, Ernest Besch, Leo Rumbaugh, Richard Ernsting, Ray Janes, Calvin Clarke, Robert Maxedon, Harvey Chong, William Conrad, Sanford Asahina, Edward Thibodeau, Robert Walters.

ROW I: B. Talbert, K. Bobb, M. Thomas, H. Gontales, P. Peters, J. Karns. ROW II: J. Hildenbrand, B. Rhamy, E. Miller (Treas.), K. Rudolph (Arcon), J. Salb, E. Holt. ROW III: F. McGue, T. Samuter, F. Keller, C. Kramer, M. Seat, C. Stalony, J. Barkey, J. Christ. ROW IV: B. Shapiro, B. Crawford, T. Ratalski, M. Ougan, J. Bieneke, F. Eisenhardt.

PHI BETA PI

ROW I: Glen Bonecutter, Bob Roberts, Paul Bourne, Lawrence Pifer, Adrian Tanning, Leo Perucca. ROW II: Donald Garvin (Presiding Sophomore), Richard McNabb, John Reed (Presiding Junior), John Stroube (Presiding Senior), John Ralston (Sec.), Gene Creek (Treas.). ROW III: John Huttle, Roland Kreps, Thomas Wooden, Richard Schnute, Jack Shanklin, William Wise, Robert Roach. ROW IV: William Koch, Clyde Jett, Harold Stoner, Joe Butler, Marvin Norris, Don L. Fields, Jesse Staten, Charles Mayes, Walter Tinsley, Ned Chase.

PHI CHI

PHI RHO SIGMA

ROW I: W. Lee, R. Backemeir, J. Fleming, R. Brueckmann, P. Pierson, P. Prather. ROW II: G. Hamilton, E. Pierce, R. McDougall (Sec.), C. Sheets (Pres.), H. O. Murphy, W. Reed. ROW III: T. Mosely, K. Liaptcheck, R. Kreuger, W. Schrepferman (Treas.), M. Dickey (Vice-Pres.), F. Beardsley, R. Hast, D. Jordan, F. E. O'Brien. ROW IV: W. Robinson, R. Rose, G. Widdefield, V. Johnson, W. Shannon, L. Bombar, C. Miller, J. O'Brian, G. Kimmel.

PSI OMEGA

ROW I: Richard Putman, Albert Cabage, Guthrie Carr, William Parks, Glen Gardiner, Carlton Cook, John Brannan, Lloyd Phillips, James Hendricks, Michael Gordon. ROW II: Damon Goode, Robert Hammelman, Phil Bly, Robert Bresick, James Calland, James Krause, Richard Phillips, Joseph Libke, Victor Seaman. ROW III: Frances McCormick, Odus Baldridge, William Crawford (Vice-Pres.), Loftus Brown (Pres.), Basil Remley (Sec.), Robert Marshall (Treas.), Howard Rhode, Wendell Grassmeyer. ROW IV: Tony Chidalek, Rodney Brown, Ralph Llewellyn, Thomas Garman, Eugene Ellis, Wayne Heath, Robert Vinzant, Arnold Dunfee, Daniel Cheek, Jr., David Frye, David McClure, John Mapes (Editor), Richard Reinking, Estell Morris, Paul Braden, Rafael Aponte, Raul Itturino.

INTERCAMPUS SOCIAL COMMITTEE

ROW I: Elizabeth Gilchrist, Joanne Green (Sec.), Geraldine Solliday (Ch.), Gloria Horn (Treas.). ROW II: Harold Miller, Jana Emslie, Nancy Resoner, Rita Schielka, Dale Goris. ROW III: Ronald G. Kleopfer, Bill Parks, Bob Tyndall.

EXTENSIONS

ROW I: Michaeline Kmiecik (Sec.), Betty Dvorsack (Pres.), Thomas Dimmack (V.-Pres.). ROW II: Charles Kloac (Treas.), Guy Hatfield (Faculty Advisor).

CALUMET

The Calumet Center has expanded its services this year to include the broadcasting of lectures and feature programs over local stations. The half-hour program is presented three times a week, bringing adult education to the living rooms of the region which Calumet Center serves. These programs are recorded at the Center on a recently purchased tape recorder in a room which has been remodeled for this purpose.

Another new service is the offering of a certificate in accounting which requires 27 credit hours of business courses and 20 additional credit hours in supporting courses. Three students this year were the first to receive the certificate.

FORT WAYNE

The Fort Wayne Center of Indiana University provides educational and cultural facilities for the people in northeastern Indiana. The present student body is made up of approximately one thousand persons, about one-third of whom come from ninety-two towns other than Fort Wayne.

A lively, cooperative student body has always been associated with the Center. During the current year, formal, semiformal, square, and record dances were quite successful.

In addition to undergraduate work, graduate level work in Education and Health, Physical Education and Recreation is provided by the Center for many elementary and secondary teachers in the Tri-State area.

INDIANAPOLIS

"Education night-shift" is the slogan for students at the Indianapolis Downtown Center, where the lights of instruction and study burn late in the Center's two buildings on Michigan and Delaware Streets.

Because Indianapolis is one of the nation's important employment areas, enrollment remains high. In the summer of 1951 the Center had its second-largest summer session with students from the Bloomington campus and from other colleges and universities joining the regular Center students in classes. Because the Center is devoted to Adult Education, the student body is unusually varied.

GARY

Indiana University Gary Center now provides courses in the freshman, sophomore, or junior classes. Some graduate courses have also been developed to meet the numerous requests of Gary citizens.

The courses are designed not only for those who wish to attain a university degree, but also for those who wish an educational program to assist in their adjustment to the constantly changing and expanding times.

The program, based upon the requests from the community has resolved itself in activities which cultivate and stimulate intellectual interests as a necessary and inspirational aspect of the growing city of Gary.

KOKOMO EXTENSION CENTER

The chief concern of the Kokomo Center is to offer university classes to veterans, high school graduates and other adults who must get their college education while employed. While the Center will continue to add courses, strengthen the faculty and expand its offerings in adjoining counties, special emphasis is being placed on meeting recreational and other extracurricular needs of the students.

The lounge has been remodeled completely. Recreational space in the basement has been enlarged for dancing, card playing and ping pong. A basketball team has been entered in the Civic League and plans are underway to include softball in the spring and summer.

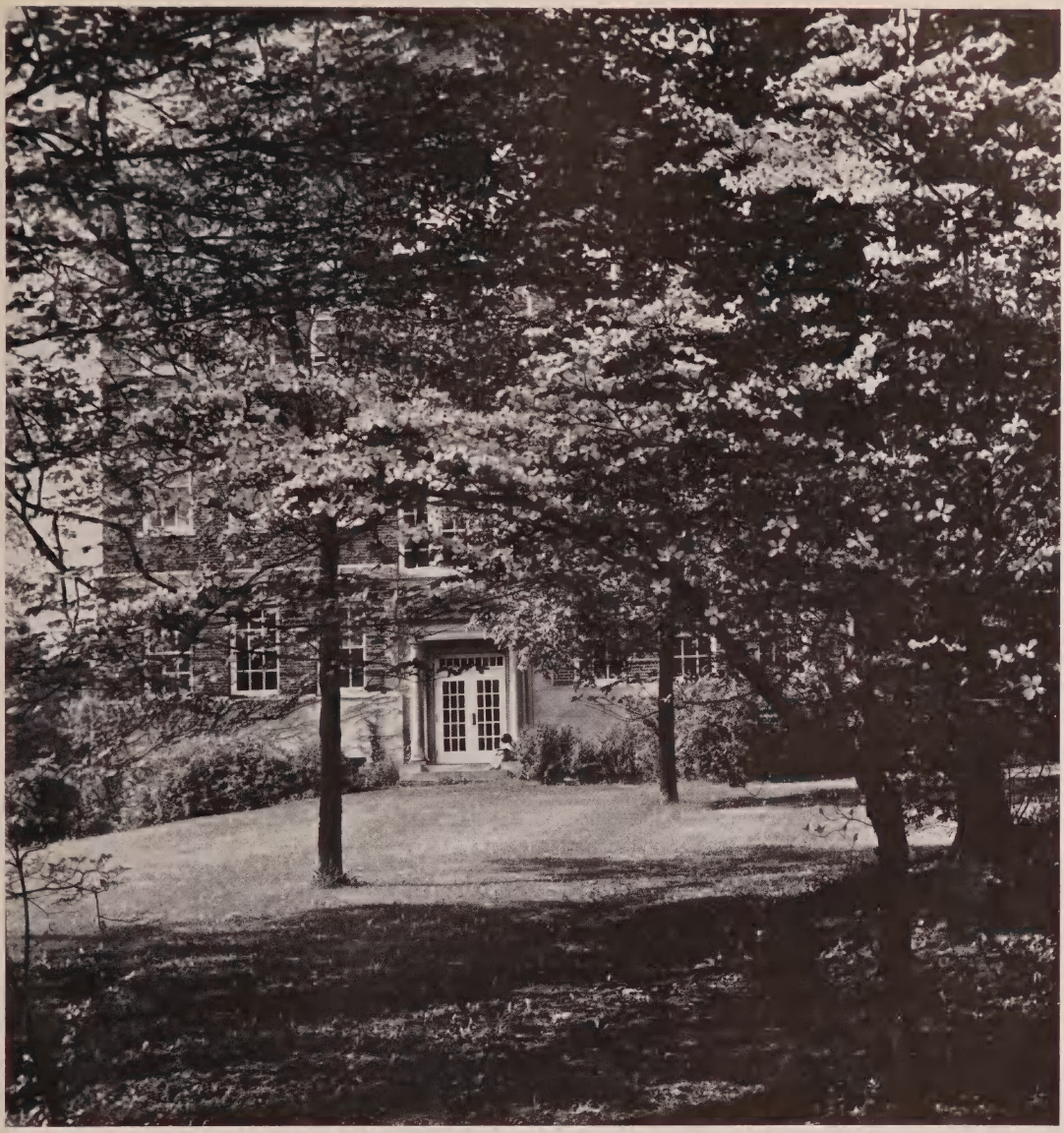

RICHMOND EXTENSION CENTER

Registration in classes in the Earlham College-Indiana University Center is the largest in several years. The enrollment last fall constituted a tangible tribute to the academic, business and cultural standards of the community. Especially commendatory is the response from the staffs of the local industries, registration from which has doubled that of any previous term. The enrollment for the first semester was 412. The center serves students from 35 near-by towns. The highest class enrollments occur in the business classes.

Several non-credit courses are open to the public. Among these are: Music for Fun, Sketching and Community Chorus.

This year the Richmond Center has established a Speakers Bureau as a public service.

SOUTH BEND EXTENSION

The South Bend-Mishawaka Center of Indiana University has begun an adult education radio program this year over WSBT. The fortnightly radio sessions are designed to give the radio audience opportunity to learn something of the adult educational opportunities offered by the Center. Included in the series were discussions of interior decorating and music appreciation.

The Center has begun to establish branches itself — mainly for adult education work. At North Liberty and New Carlisle courses were offered in Bible Literature. In Walkerton and LaPorte, for the first time, credit course work was offered.

SOUTHEASTERN EXTENSION

This year Indiana University has secured a ninety-nine year lease for the occupation of the Jeffersonville Center building in Warder Park. The University is now free to make needed expansions in the building facilities. This expansion will likely take place in the near future.

The Jeffersonville Center specializes in graduate education courses for teachers. About 250 out of 866 students enrolled in the Center are enrolled in education courses. Courses are, however, offered in many other fields. The Center offers courses in five other towns: New Albany, Scottsburg, Corydon, Salem and Madison.

The Center was established in 1941 and serves citizens of southeastern Indiana. Many Kentucky students are also enrolled at the Center.

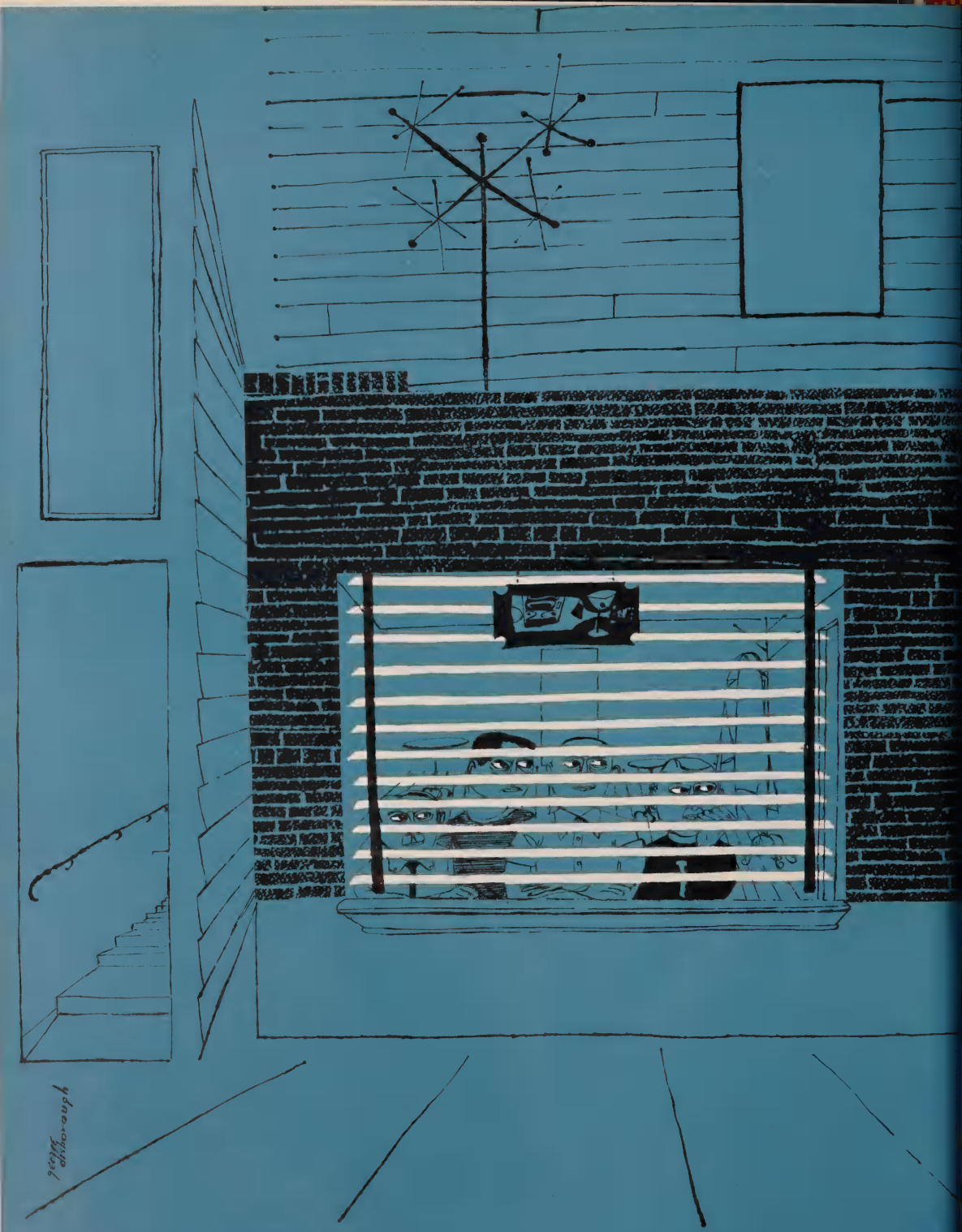

CAMPUS LIFE

When September came, all roads led to Bloomington. The dorms and houses had their new fall crop when the class of '55 entered I.U. in the traditional green-tinged manner. The freshmen moved in and jumped into the confusion of arrival with bewildered excitement.

Those experienced collegiates, the upperclassmen, moved in and faced the confusion calmly. Reunited roommates, sitting on unpacked suitcases, rehashed vacations. Departing parents climbed over piles of clothing and equipment that were unsystematically filed on the floor of each chaotic room. Students poured in, and the campus became repopulated.

Suitcases and the new fall crop . . .

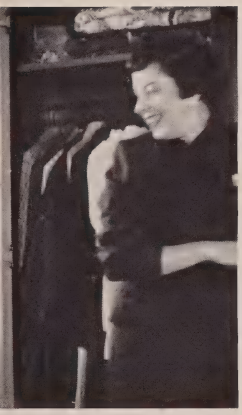

The new arrivals were guided through the maze by the Junior Division officials and volunteer student leaders. Two thousand freshman minds thought up new versions of the old first-week questions for them to answer. Group meetings, mass meetings, individual meetings, required meetings, optional meetings, aptitude tests, comprehension tests, preference tests — the class of '55 found its way through them just as every other class has. When it was all over, they were officially oriented. After a few days, they put away their campus maps, they stopped memorizing landmarks and searching for room numbers. They knew their way around.

A mass of signatures . . .

Into a mass of signatures, lines, and orange-and-white cards walked the 11,752. They followed the arrows and signs and hoarsely yelled instructions and came out of the fieldhouse doors as full-time students. Some rejoiced at the prospect of sleeping late on Tuesdays and Thursdays. Some hung their heads with thoughts of seven-thirties every day. Some were quite pleased with their successfully plotted victories over the afternoon worktable and looked forward to playful P.M.'s.

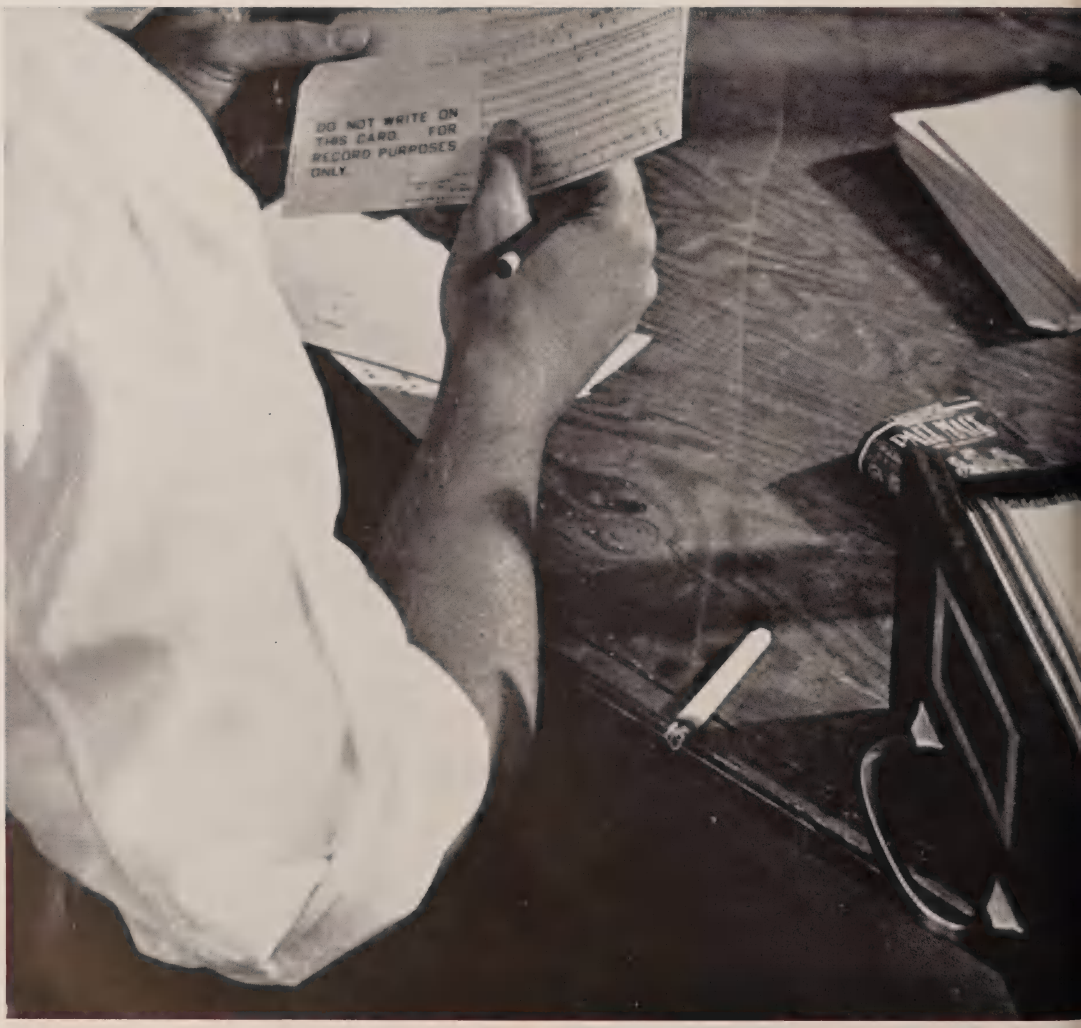

CHECK-LIST

Just a routine checkup

A classy huddle

Booklist bottleneck

The dusty square . . .

Vacancies exist

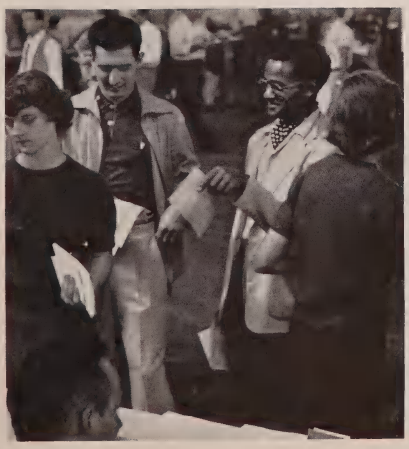

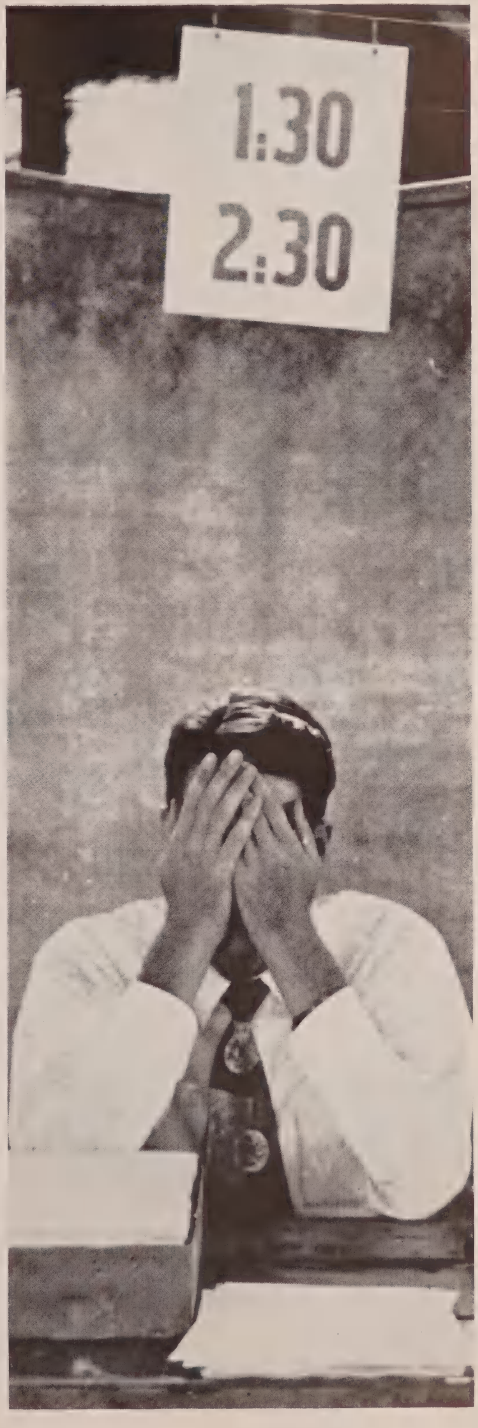

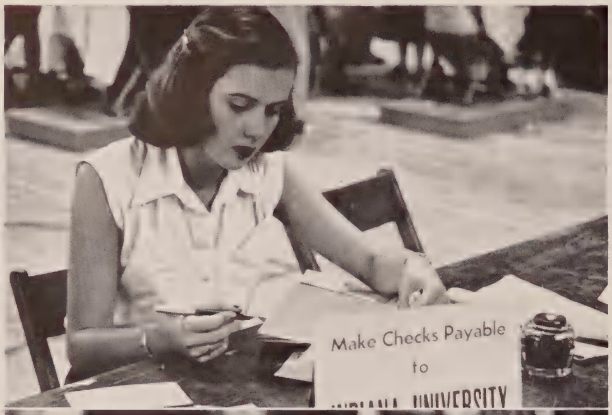

The schemers who slip in with the early enrollers were foiled this time by the time-punch that stamped their cards. They were a little indignant that the University had outwitted them. Progress moves on however, and enrollment had become more efficient and foolproof. Great strides were evident in the name-signing department, for while the student of 1941 had to affix his title twenty-three times during enrollment, the '51 Hoosier was able to get through with only twenty-one signatures.

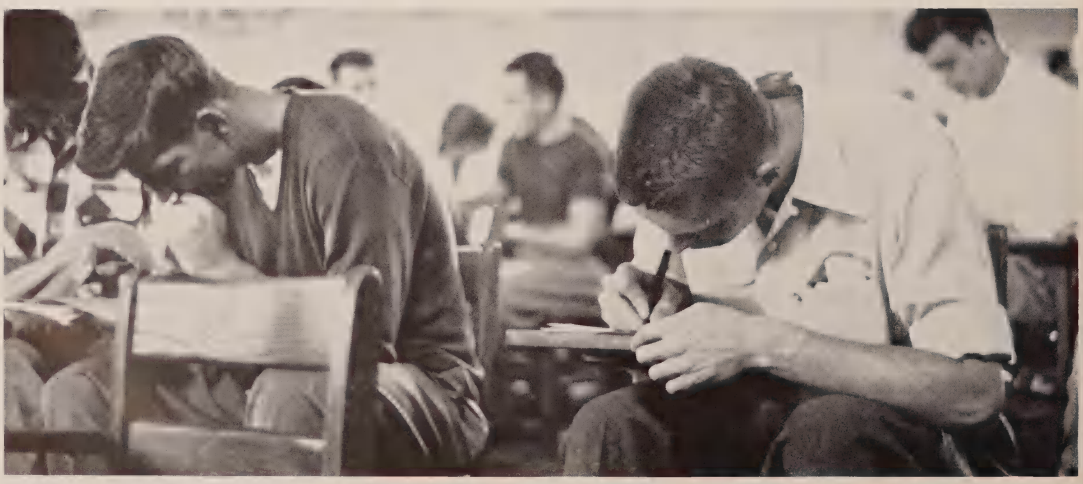

Easily identified by green pods and wondering stares, the frosh made their way cautiously through the process. Some stood in the dusty square of tables for a long time before swallowing their pride and asking someone where to go next. A tableful of troubleshooters helped get everyone back on the right path, and found that the rhinies weren't the only entangled enrollees. Even some seasoned seniors broke down and had to ask their way into the right lines and out the right doors.

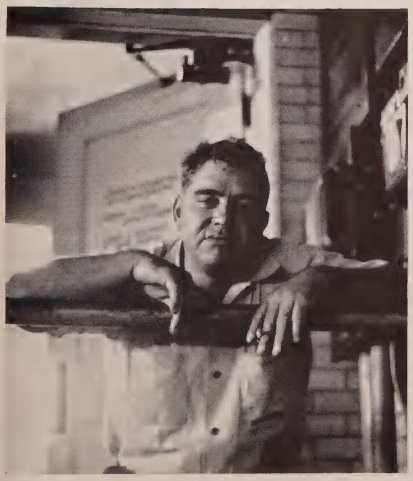

Election day was hot and undramatic. It was not necessary for the parties to use their emergency tactics for victory, because a quiet victory was insured early by the men with pins. There were no mob scenes. People just pulled levers. In fact, it was the first time in history that IU students pulled levers to elect their leaders.

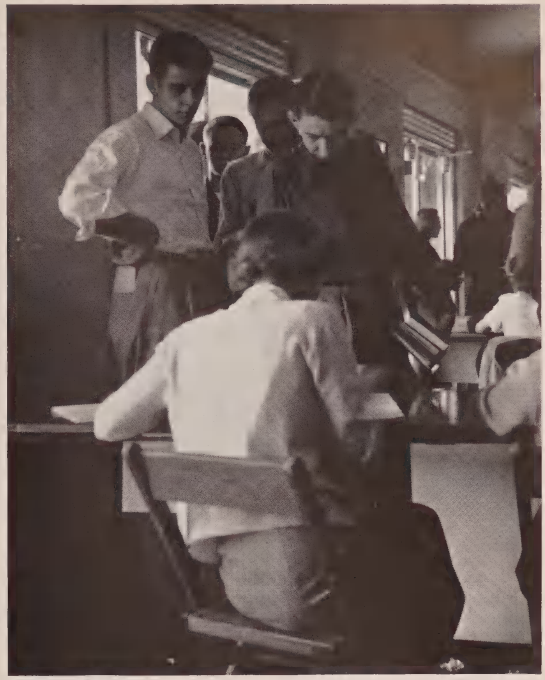

Wendell Willkie, Paul V. McNutt, and Congressman Charles Halleck all got their first taste of politics here on the Bloomington campus. It may be that some of the contemporary college vote-getters may rise from the smoke-filled rooms of quiet campus hangouts to the smoke-filled rooms of national conventions and elections. Campus elections are a laboratory in democratic procedure.

A three-ring madhouse

They took a three-ring madhouse, added a pie-throwing contest, dumped in a co-educational freak show, and out came the Fall Carnival. The Fieldhouse became a midway, and coeds took one-night jobs as can-can dancers. In reality, it was a painless way of passing the hat, since the Carnival's profits go to the Campus Chest to be distributed among worthy charities.

Professional boressing

The flag-raising free-for-all of twenty-five years ago between the Meds and Laws has been tamed to a football game, but the annual boress challenge to the battle has grown more ferocious each year. After spending a couple of hours calling each other "cadaver-kissers" and "mad Maxwellian monsters" in elaborately prepared orations, they waved their bones and canes in professional fury and contempt.

R
R

CHIEF
ELLIOT

Touchdown time

Third Street was lined with slow-moving autos that took in the festive sights of Homecoming, and the campus swarmed with returning grads. They tramped back along familiar paths to old haunts and houses, and renewed acquaintances with a slap on the back and a shake of the hand. They moved to the stadium in laughing groups that were spotted with forgotten faces, bringing back dormant memories of another day. Unfortunately, the "Blue Champagne" that one house decoration predicted never flowed in Illinois, for the sturdy Illini invaders proved to be a superior foe.

The Fightin' Hoosiers in ringside seats . . .

Hot dogs, cold dogs, and barking dogs all made their appearance at Saturday games. The chilling temperatures of Bloomington's fall afternoons sent the hot-dog business soaring to new heights. Hordes of the heated wieners were tossed on the sizzling grills of the refreshment stands while soft drinks sat still in their cases. These dips of the mercury also accounted for quite a few cold dogs, as the blanket-wrapped spectators had to let their feet sit stiffly exposed to the cutting winds. No matter what the weather, some elusive dogs of the barking variety got into the act, and provided referees and student managers with a good weekly chase.

Grandstand play . . .

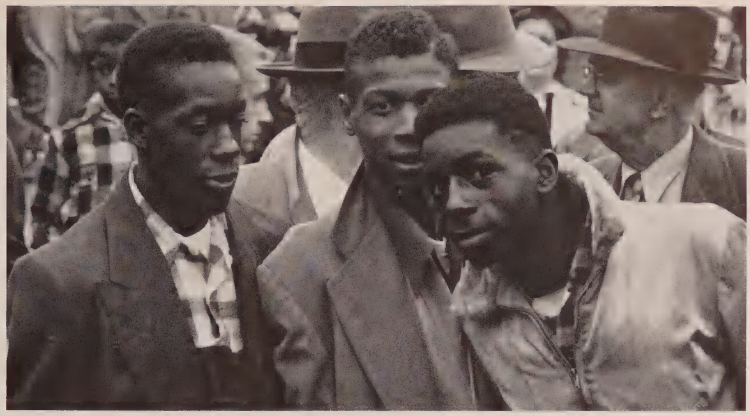

From their wind-swept seats in the towering bleachers, the green-hatted freshmen chanted loudly. The gyrating boys and girls in the red and white danced back and forth across the cinders, pleading for the more sophisticated voices of the sophomores, juniors, and seniors to swell the freshman volume. But the throats of the more experienced were saved for the spontaneous touchdown cheers, and the unavoidable bursts when everyone jumped up to see the shifty halfback prance through a broken field.

The calm after . . .

The old oaken, moss-covered, ironbound bucket went back once more to the Boilermaker well. The fourth gold "P" in four years was added to its winding chain. The seniors wound themselves into many blankets and saw it through again. Like all the games of this ancient rivalry, the 1951 Indiana-Purdue game was exciting and cold. But happily for all attending, it was more exciting and less cold than the previous year's battle.

63
83
80
43
67
76
61

81
44

This is why most of the campus population can be accurately referred to as students. This is what is found every time the whirlwind surface of campus life is penetrated. No matter how important the game or the meeting or the dance may seem at various collegiate minutes, the students can never quite forget why they are here — for knowledge, for growth, for study. Studying can never be de-emphasized. It is the foundation of the University.

Why they are here . . .

Men at work . . .

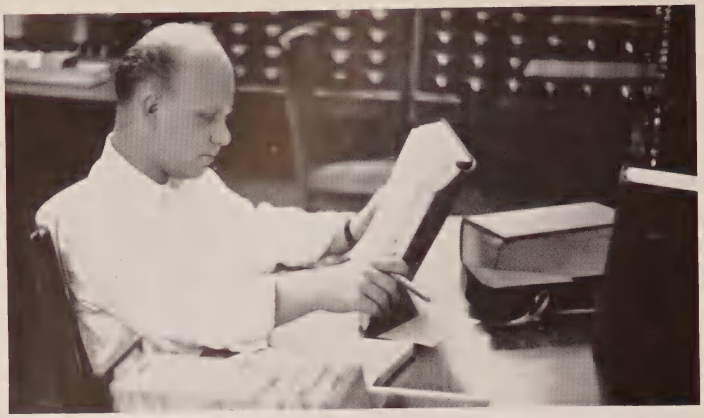

Concentrated effort . . .

A studious and proper prop

The endless endeavor

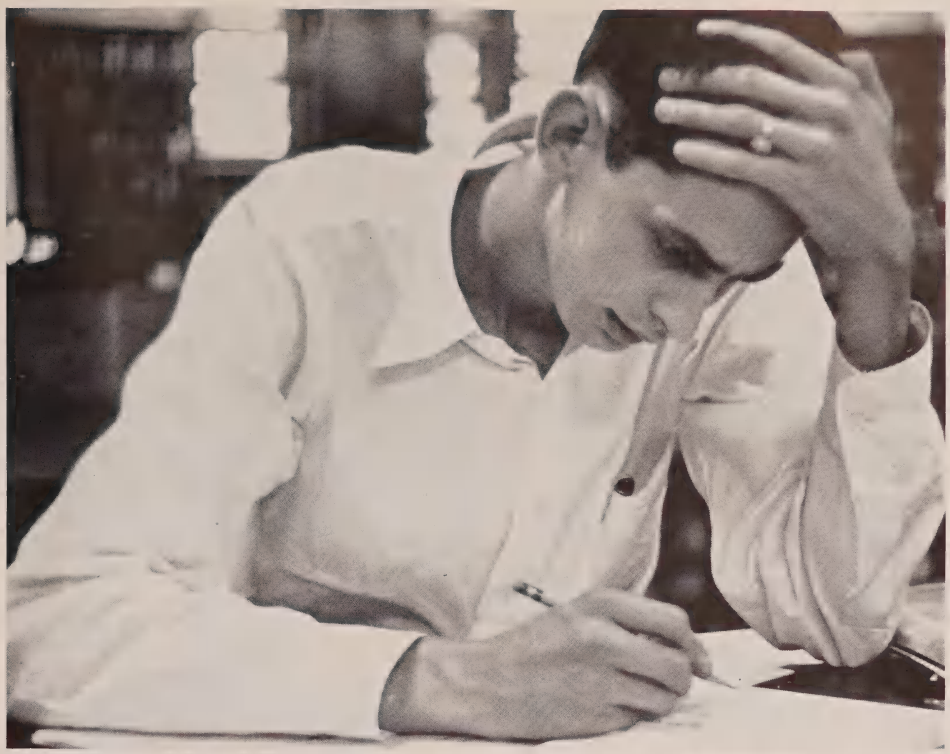

It seemed so simple when the prof explained it

But that's not the answer my roommate got . . .

The point at hand

Nature study...

Ten thousand students have ten thousand different study habits. Some find pleasure and real satisfaction in their work: some approach it with a resigned condemned-to-die attitude. Some work too hard, while others slide through with a relaxed economy of energy. Part of the students discover that the knowledge to which they are exposed is a useful and applicable instrument. Part of them think of it only as something to file in their brains to be pulled out for the next exam. But studying is part of I.U. years for all of them.

All the answers . . .

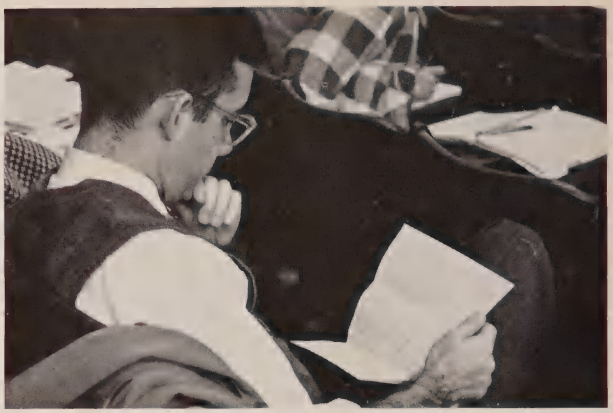

Classes come in

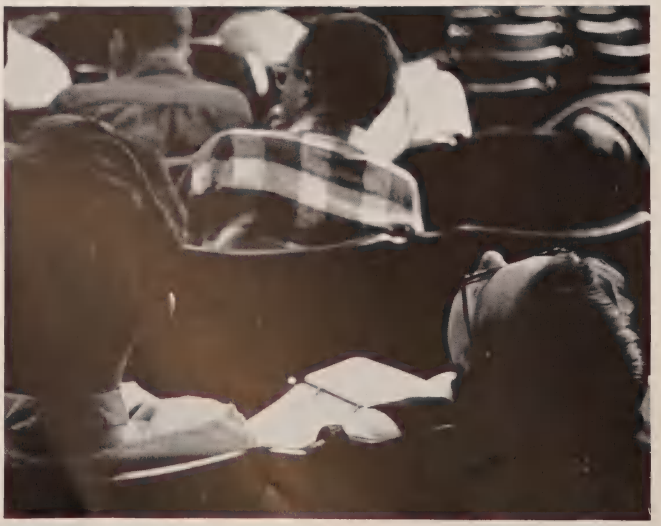

assorted sizes . . .

Professors and classes and studying form an eternal triangle around each student. Monday through Friday, 7:30 to 5:30, they stroll and dash through the doors of the academic buildings as they make their regular classroom visits.

Large lecture sections listen to an instructural voice come out of a loudspeaker system and fill the scholastic auditorium. Perhaps the hundreds of students in these classes never hear their professor's voice except as it is projected through the microphone. Often, however, these classes meet at other times in smaller laboratory and recitation groups where they can apply information from the mass lecture to their individual work.

Small classroom groups become closely acquainted with their professors and with each other. They sit in irregular rows in partially filled rooms to listen and discuss in a conversational manner. Ten or twenty or thirty students and one professor give and take in educational debate.

Cokes, coffee, and cigarettes . . .

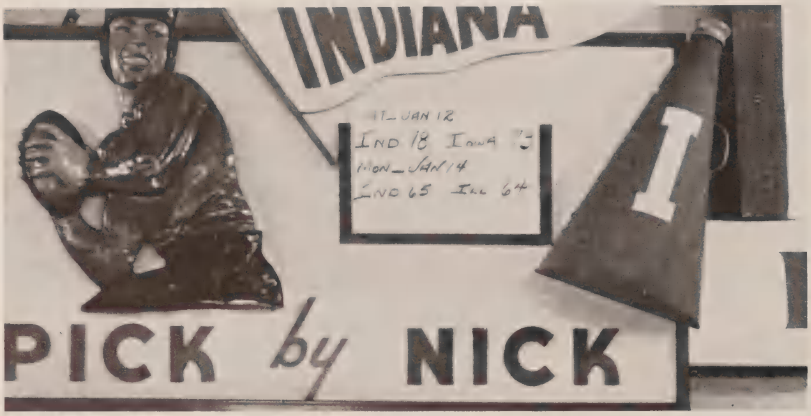

Small talk and big deals fill the air at the favorite campus hangouts. Cokes, coffee, and cigarettes are consumed by the platoons of habitual hangouters who flock to the tables and booths with predictable regularity. The current juke-box favorites can be heard above the buzz of talking customers and order-yelling waitresses. When the hunger drive is satisfied they move to the flashing allure of the pinball machines, and pour their spare nickels into the neon monsters.

Somebody ate the canary

Never underestimate the power of a woman

Hold your tongue, son

After two cups of Commons coffee

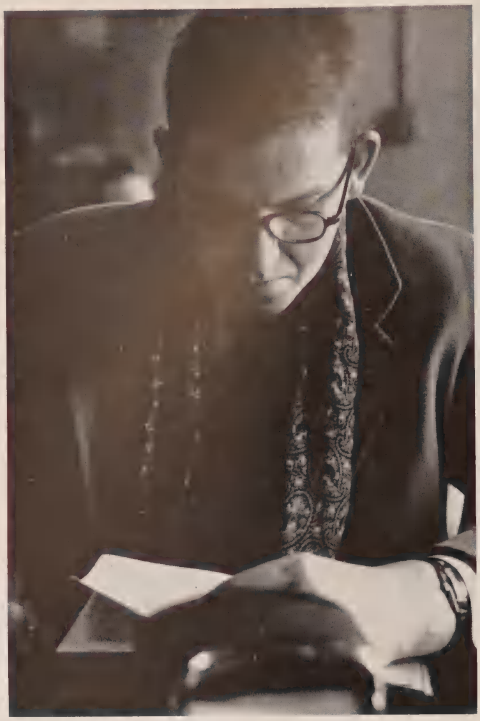

I will study and get ready, and then maybe . . .

Don't be too hard on the poor boy

O.K., O.K. — So I'm wrong for once

What would Emily say?

After a hard day . . .

The hot, black flow of coffee pours down the throats of I.U. students at an amazing rate. Over ten gallons of the stuff is made each day in the Commons, and consumed by more than two thousand eds and coeds. They wander in with sleep-filled eyes and cold stomachs before morning classes, and trade their nickels for cups of the awakening potion.

In the heat of the afternoon, the Commons trend swings back to Cokes, as the crowd pauses for refreshment after a hard day in the classroom. When night falls, it's back to the java which is poured down in a last-ditch effort to keep awake until the last chapter is finished.

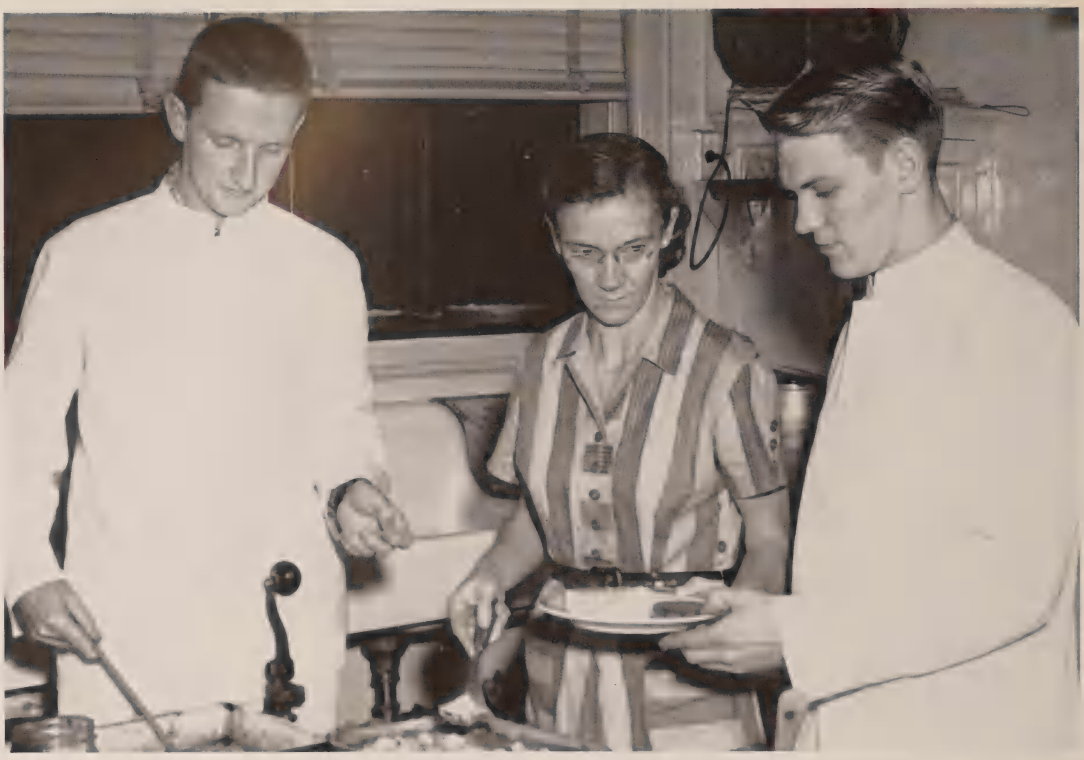

The working students . . .

The working students of I.U. are rarely seen in the Commons and other campus hangouts peering over Cokes, smoking, and passing the time of day. The free hours of these students are spent in working. Before, between, and after classes these students report for work at the varied places of employment on campus and in Bloomington. Many work as dishwashers or table waiters in fraternity and sorority houses.

Bookstore business

Chemical chores

Before, During, and After Classes . . .

Lucrative labor

Technical tasks

High society in disguise . . .

High society on the campus burst out in many disguises. The social institution known as a private dance has many facets. Arrive in a hay wagon or in a convertible; then wear a gold hat or a black beret; sway to a waltz or jump to a Charleston. Football players dressed as comic book characters, beauty queens in sarongs, and Phi Betes in hillbilly get-ups joined the costume dance parade as the social calendar was filled.

Informal formality . . .

MY
SUGAR

PRIVATE

Stiff shirts and strapless gowns . . .

From the ridiculous costume dances and the casual record dances to the sublime formals where stiff shirts and strapless gowns danced in dignity to the music of a name band — both ends of the party scale filled the week ends. Everything was universally reversed when the ladies escorted the gentlemen to the annual Dames Ball. The men reaped the benefits of inverted chivalry that evening as they were called for, paid for, and encumbered with original — and uninhibited — corsages.

Happy holidays...

The holiday spirit took over the campus during the week before Christmas vacation. After-hours caroling and Christmas music from the Auditorium filled the air with seasonal melody while visions of vacation danced in every student's head.

Santa B Wells, who is better known as I.U.'s president in other seasons, pulled a Christmas gift for the entire campus from his pack as he announced the Fall Carnival profits at the Christmas Eve on Campus celebration. The professors greeted their students with Yuletide cheer and pre-vacation exams. White Christmas weather helped create the holiday atmosphere, but hindered the exodus from Bloomington when a ride home became each student's Christmas problem.

The avalanche of people surged in. It was either come early and wait through a minor eternity for the game to begin, or arrive at the last minute and spend the opening minutes of the contest scanning the bleachers in hopes of finding a few square inches of spectator space. With the band on one beat and the crowd on another, the Star Spangled Banner was sung in the darkened Fieldhouse, and tension mounted until released by the cheer leaders.

And back in the dressing room, the players were getting ready.

Hoosier hysteria . . .

Precarious perch —the price of procrastination.

A pause in refreshment.

Shadings of interest.

I sure like popcorn.

The post-game huddle.

On the sidelines . . .

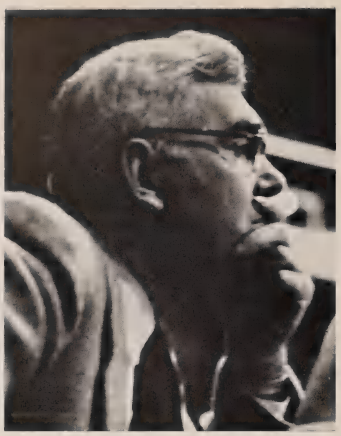

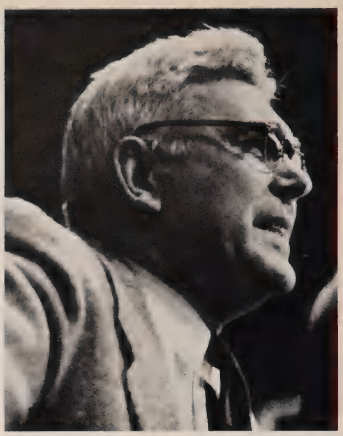

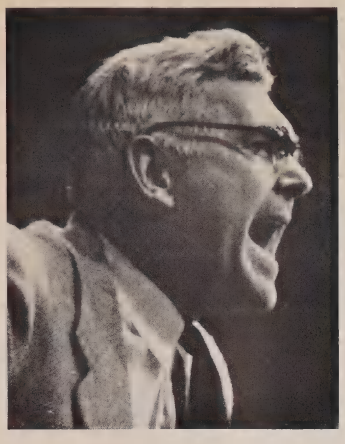

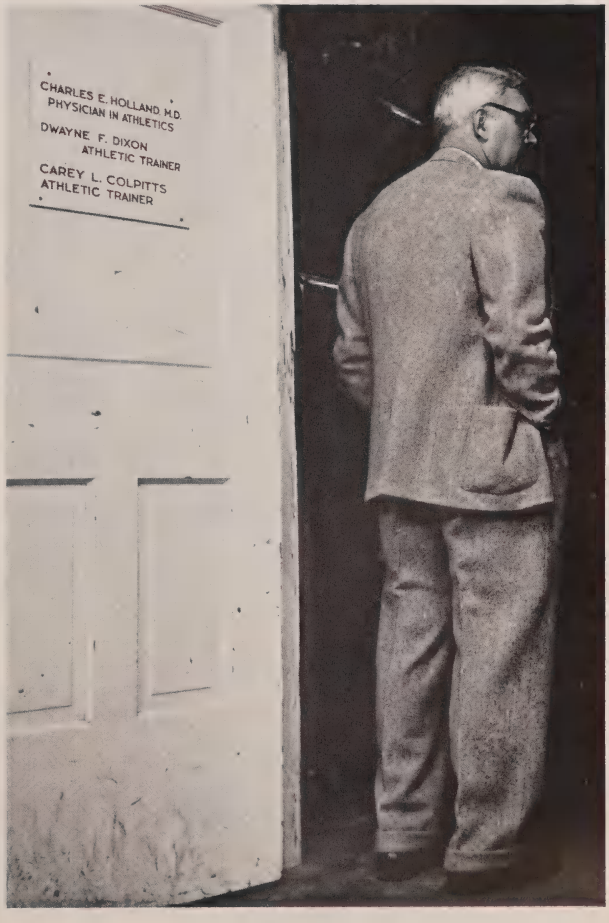
CHARLES E. HOLLAND M.D.
PHYSICIAN IN ATHLETICS
DWAYNE F. DIXON
ATHLETIC TRAINER
CAREY L. COLPITTS
ATHLETIC TRAINER

The exit and the emptiness . . .

The week rushed in . . .

Many of the women students didn't get a chance to catch up on the sleep they lost during finals, for rush week came rushing in with piles of smiles and endless introductions. The men found themselves deserted and dateless as the girls entertained and were entertained at a series of selective hen parties.

Name tags and skits, lists and invitations, speculation and social subterfuge filled this week of nervous tension and complex customs. When it had gone on for almost forever, Panhellenic armistice was declared with the signing of preference cards, and pledge ribbons fluttered through the dorms.

Smiles and social subterfuge . . .

The longer I sit here . . .

Mirror, Mirror on the wall — who's the fairest?

What's worse, us recognizes you!

Pieces of paper and congratulations . . .

Some stood looking down triumphantly at the pieces of paper in their hands; others raced toward those who had shared the joys, sorrows, and expenses of the best years of their lives. Throngs of people were congratulating the smiling grads.

Some of the smiles were of relief and satisfaction; others were hiding the feelings of those who weren't quite ready to leave the campus and its parties, quarries, and classes. Some of the recently graduated minds had already turned to thoughts of what was coming next — careers, marriage, work for old Uncle Sam. Some could think only of what had passed.

There's Junior — starboard, 3 o'clock

If we could see ourselves —

Out of the ivy-covered walls into the headlines

Daddy doesn't graduate every day.

Four hours of sun and stadium seats

The end of the chapter and the last song . . .

Four years were over, and it was ending in a whirl. The Commons paid the seniors a slight interest on the money invested there by giving them a day of free coffee. Senior cut day gave them a dividend on those hours spent in classes. The tree was planted: the barbecue sizzled; President Wells opened his house.

Hot academic gowns and sliding caps with dangling tassels worried the graduating. Thoughts of rain worried everybody. The Alumni Association swelled its membership: the band tooted on, and the last song was sung.

BAND

INTRODUCTION TO BEAUTY

CAROL MITCHELL
MISS INDIANA

ARBUTUS QUEEN . . . JEANETTE MUELLER

AND THE COURT . . . BEVERLY KOENEMAN

THE COURT . . . BARBARA BAKER

THE COURT . . . BARBARA PLETCHER

THE COURT . . . DIANE MOELLER

NANCY BRATTAIN..BARBARA ALLEN..DORIS PAPKE..VAL CHELLEW

PAT FAGALY . . . BEVERLY BUCKINGHAM

MARILYN ANSTEAD . . JUDY ABEL . . PAULA HAWKINS . . MARY CANNON

HOMECOMING ~

THE QUEEN — CAROL REED

Military Ball Queen

Pat Mahin

The 1952 Military Ball Committee

Front: Duane Lupke, Tom Mellman, Mike Atkinson, Alfred Urquia. Back: Mark Gale, Mike Macomber, Frank Heflin, Harry Hall.

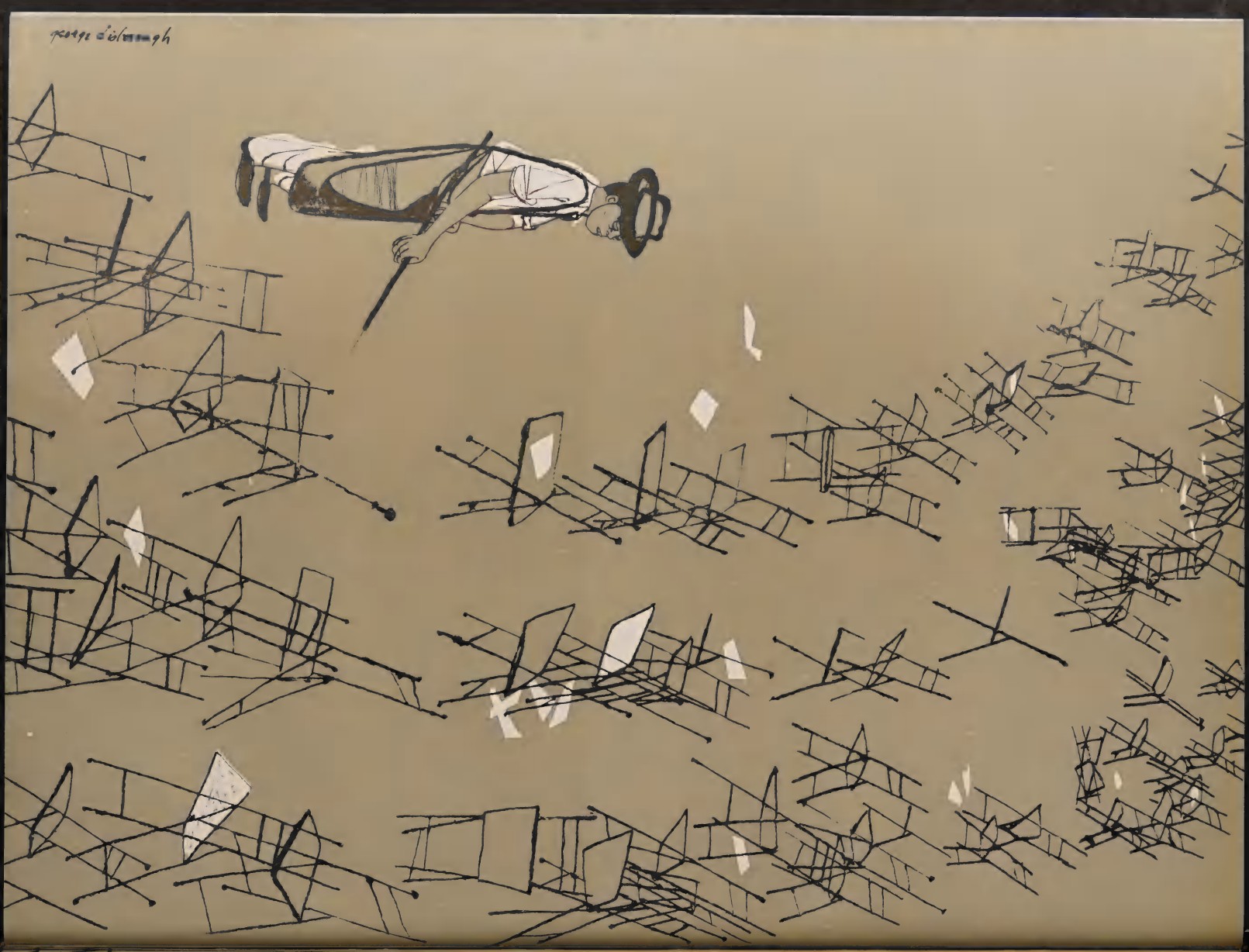
George Dolmagh

SENIORS

ABBOTT, ANITA
Martinsville
A.B. English
Recording Secretary Delta Gamma, Y.W.-C.A., Red Cross

ADAMS, JOHN A.
Muncie
B.S. Physical Education
Varsity Football, "I" Men's Club

ADAMS, NELSON L.
Huntington
B.S. Accounting
Accounting Club

ADAMS, RICHARD L.
La Paz
B.S. General Business
Adjutant, American Legion, Ernie Pyle Post, I.S.A., C.C. of C.

ADIS-CASTRO, GONZALO
Puerto Limón, Costa Rica
A.B. Psychology
Cosmopolitan Club, Spanish Club

AFFOLDER, LINUS L.
Wolcottville
B.S. Management
Society for the Advancement of Management, C.C. of C., Business Club

AHLBRAND, ROLAND
Kokomo
B.S. Anatomy & Physiology
Skeleton Club, Red Cross, Y.M.C.A.

ALDRICH, HELEN L.
Indianapolis
A.B. Psychology

ALEXANDER, JAMES EARL, JR.
Indianapolis
B.S. Marketing
Vice-Pres. Board of Directors; C.C. of C., Falcon Club, I.F.C.

ALLEN, DOROTHY JANE
Vincennes
A.B. English
Y.W.C.A., Social Chairman Kappa Kappa Gamma, Daily Student

ALLESEE, RICHARD WAYNE
La Porte
B.S. Education
WFIU – School of Sky, News Program

AL-REFOI, IZZIDIN H.
Basrah, Iraq
A.B. Chemistry

ALYN, EDWIN L.
Terre Haute
B.S. Accounting
Senior Class Director, Treasurer 1952 Greek Week, Balcony Mgr. I.U. Auditorium

AMICK, DAISY HELEN
North Vernon
B.S. Education
Mortar Board, Vice-Pres. Pamarada, Vice-Pres. Morrison Hall

ANDREWS, BARBARA
Indianapolis
B.S. Education
W.R.A., Alpha Delta Pi, PEMM Club

ANDERSON, BARBARA A.
Richmond
B.S. Marketing

ANDERSON, CHARLES B.
Frankfort
B.M.E. Voice
Phi Mu Alpha, Sinfonia, Alpha Mu Omega, Acacia

ANDERSON, GORDON PAUL
Skokie, Illinois
B.S. General Business
Varsity Tennis, Falcon Club, Delta Chi

ANGEL, JERRY
Muncie
B.S. Business

ANGLIN, ROSEMARY
Elkhart
B.M.E. Voice
President Pleiades, Mortar Board, Rush Chairman Alpha Chi Omega

ANKENBRUCK, DONALD A.
Fort Wayne
B.S. Management
Society for the Advancement of Management, Newman Club, C.C. of C.

ANTHONY, KENNETH R.
New Albany
B.S. Education
Alpha Phi Alpha, N.A.A.C.P.

ANTON, ATHENA REBECCA
South Bend
A.B. Speech
Delta Delta Delta, Y.W.C.A. Social Affairs Comm., Red Cross

APATHY, GENE
Hammond
B.S. Marketing
Advertising Club, Marketing Club

APPLE, JOHN P.
Oaklandon
B.S. Marketing
President of Theta Xi, Scabbard and Blade, Interfraternity Council

ARATA, JAMES A.
Mishawaka
B.S. Anatomy and Physics
Phi Kappa Tau, Skeleton Club, Newman Club Vice President

ARBUCKLE, JIM
Russiaville
B.S. Education
Future Teachers of America

ARMSTRONG, EDYTHE MAE
Springfield, Ohio
B.S. Education
Nursing Education Club

ARMSTRONG, MARIAN LOUISE
Bedford
B.S. Education
Future Teachers of America, Library Science Club, Young Republicans Club

John Ward

ARNETT, LOUISE E.
Bloomington
A.B. Journalism
Theta Sigma Phi President, Mortar Board Editor, Indiana Daily Student City Editor

ARNEY, MARY
Freedom
B.S. Education
Weatherwax House Chorus, Art Chairman

ARQUILLA, GLORIA JEAN
Chicago, Illinois
B.S. Education

ARVIDSON, DOUGLAS E.
Indianapolis
B.S. Management
Society for the Advancement of Management, Acacia, Collegiate Chamber of Commerce

AYLESWORTH, VIRGINIA
Rochester
B. S. Education
Junior Prom Decorations Committee, Dames Club

AYRES, ROBERT H.
Upland
B.S. Marketing
Marketing Club, Collegiate Chamber of Commerce, Y.M.C.A.

BACA, EPIMENIO
Albuquerque, N.M.
B.S. Education
University Theater, Dorm Officer, Intramurals

BADGER, BONNIE STEPHENSON
Livonia
B.S. Business Education
Omicron Delta, F.T.A., Y.W.C.A.

BAIR, BARBARA W.
Chicago, Illinois
B.S. Education

BAER, LESTER D.
Idaville
B.S. Physical Education

BAIN, JOHN C.
Indianapolis
B.S. Accounting
Accounting Club President, Delta Sigma Pi, Vice-Pres., Collegiate Chamber of Commerce

BAIN, SAM
Gary
B.S. Accounting
Accounting Club, Collegiate, Chamber of Commerce

BAIRD, CAROL ANN
Indianapolis
B.S. Education
F.T.A., Kappa Phi

BAIRD, CAROLYN SUZANNE (Mrs.)
Indianapolis
B.S. Education
Alpha Kappa Alpha, N.A.A.C.P., Library Chairman

BAKER, BARBARA
Milwaukee, Wis.
B.S. Education
Phi Mu Rush Chairman, Y.W.C.A., F.T.A.

BALDWIN, PATRICIA SUE
Lawrenceville, Ill.
A.B. French
Alpha Chi Omega Vice-Pres., Y.W.C.A., Young Republicans

BALKIN, ALFRED
Brookline, Mass.
A.B. Music
Men's Concert Choir, University Chorus, Usher Corps

BALL, ELLEN B.
Richmond
B.M.E. Organ
Sigma Alpha Iota, Vice-Pres., Pi Kappa Lambda Secretary, Tau Beta Sigma Pres.

BARAN, WALTER LOUIS
Gary
A.B. Economics
Jackson Club, N.A.A.C.P., Slavic Club

BARBER, GAYLE
Hammond
B.S. Education
F.T.A.

BARBOUR, ROBERT E.
Rising Sun
B.S. Geology

BARKER, RAMONA JOAN
Mitchell
B.S. Personnel Management
Pleiades, Recording Secretary of Sigma Kappa, Society for Advancement of Management

BARKES, VIRGINIA KAY
Mishawaka
B.S. Elementary Education
Corridor Chairman Laurel Hall and Forest, Laurel Hall Advisor, Future Teachers of America

BARNES, JANE LOUISE
Muncie
B.S. Education
Secretary of Chi Omega, Paddock Club, A.W.S. Social Committee

BARNES, KENNETH
Bloomington
B.S. Physical Education
Varsity Track, "I" Men's Club

BARSCH, ALBERT H., JR.
Bayonne, New Jersey
B.S. Marketing
Governor Unit 3, Intramural Sports, W.N.P.A.

BARTH, CHARLES AUSTIN
Terre Haute
A.B. Philosophy
Philosophy Club

BARTOL, ANN
Warsaw
B.S. Education
Intramural Sports, Delta Tau Mu, Future Teachers of America

BASTIN, WILLIAM R.
Manilla
A.B. Geography

BATCHELOR, KATHRYN
Indianapolis
A.B. Social Service
Kappa Alpha Theta, Social Service Club, A.W.S. Social Committee

BATTEY, WILMA ANNAS
Indianapolis
B.S. Education
Dorm President, Alpha Kappa Alpha, Pleiades

BAUER, MARIOL ANN
Hammond
B.S. Education
Future Teachers of America, Red Cross, Newman Club

BAUER, MINA JOSEPHINE
Kokomo
B.A. History
Young Republicans, Library Science Club

BAUER, ROBERT L.
Aurora
B.S. Physical Education
Varsity Baseball, 1, 2, 3, 4, I Men's Club, Newman Club

BAUR, JERRY J.
Indianapolis
A.B. Economics
President, Blue Key; Union Board, Phi Kappa Psi

BAYNES, RUTH ELIZABETH
Bloomington
B.S. Education
Pi Lambda Theta, F.T.A., Townettes

BAYSE, JUDY
Indianapolis
B.S. Education
Alpha Gamma Delta Corresponding Secretary, Tophets, F.T.A.

BAZLER, WILLIAM N.
Dayton
B.M.E. Music
M.E.N.C., N.E.A., Chancel Choir

BEALL, BARBARA ANN
New Castle
B.S. Business Education
Chi Omega, Red Cross, F.T.A.

BEAR, WILLIAM H.
Madison
A.B. Zoology
Delta Upsilon, Y.M.C.A.

BECK, BERNARD S.
Indianapolis
B.S. Accounting
Delta Sigma Pi, Accounting Club, Dorm Secretary

BECKER, EMMA JEAN
Indianapolis
A.B. Government
Zeta Tau Alpha, Canterbury Club President, Pre-law Club Secretary

BENNETT, EUGENE SHERMAN
Harlan
B.S. Education
Jackson Club, Marketing Club

BENNETT, JOANNE L.
Indianapolis
B.S. Home Economics
Delta Zeta, President of Panhellenic, A.W.S. Board of Standards, Student Senate

BENTLEY, NELIA CHRISTINE
Fort Wayne
A.B. Speech
Treasurer and Social Chairman of Zeta Tau Alpha, Tau Beta Sigma, Future Teachers of America, Y.W.C.A.

BENTZ, CHALLYS
Muncie
A.B. English
Vice-President of Zeta Tau, Alpha, Young Republican Club, Y.WC.A.

BENZ, JAMES A.
Indianapolis
B.S. Physiology and Anatomy
Sigma Nu

BERCZELLER, PETER H.
New York City, N.Y.
A.B. Chemistry
Phi Eta Sigma, Alpha Epsilon Delta, Tomahawk

BERG, JOHN L.
North Judson
B.S. Education
Future Teachers of America, Intramurals

BERGDOLL, HOWARD GLENN
Wilmette
B.S. Marketing
Board of Governors Men's Quad., Tomahawk, Marketing Club

BERGER, HENRY G., JR.
Medford Lakes, N.J.
A.B. Chemistry
President Delta Chi, Falcon Club, Kappa Kappa Psi

BERGMANN, ANNE WOERNER
Bloomington
A.B. Fine Arts
Sigma Kappa, Pleiades

BERGMANN, KENNETH E.
Bloomington
A.B. Journalism
Phi Kappa Tau, Daily Student, Sigma Delta Chi

BERNFIELD, LOIS MARILYN
Chicago, Illinois
A.B. Social Science
WRH Executive Board, Social Service Club, Blue Crest

BERRY, MARY AGNES
Indianapolis
A.B. History
Library Science Club

BERRY, SHIRLEY JUNE
Bicknell
B.S. Business Education
Treasurer of Sigma Kappa, Omicron Delta, Future Teachers of America

BERTSCH, WILLIAM R.
Richmond
A.B. Police Administration
Lambda Alpha Epsilon

BEST, LEWIS WILLIAM
Walkerton
B.S. Social Service
Social Service Club, Treasurer of Billiard Club

BETHEA, NORMA MAE
Hammond
A.B. English
Library Science Club, Orchestra, House Treasurer of Lincoln House

BETTIN, ERNEST A.
La Grange, Illinois
B.S. Accounting
Alpha Kappa Psi, Chi Gamma Iota, Accounting Club

BIEDERMAN, M. BARBARA
Hammond
B.S. Education

BIERHAUS, JOSEPHINE CONDICT
Vincennes
A.B. French
House Manager of Kappa Kappa Gamma, Vice President of French Club, Canterbury Club

BILLARD, LEWIS T.
Ossian
B.S. Marketing

BEEBE, JULIA ANNE
Crawfordsville
B.S. Education
Phi Mu, Theta Alpha Phi

BELDON, BARBARA SUE
Zionsville
Song Leader of Alpha Chi Omega, Sigma Alpha Iota, Alpha Mu Omega

BELL, DONALD GENE
Vincennes
A.B. Government
Marching Hundred

BELL, BONNIE JEAN
Bloomington
B.M.E. Violin
Pi Kappa Lambda, Sigma Alpha Iota

BEMENT, BARBARA
Hammond
A.B. English
Scholarship Chairman of Alpha Phi, Pleiades, Tophets

BENDIT, LEON BERNARD
South Bend
B.S. Mathematics and Physics
Newman Club, Future Teachers of America, Intramurals

BENEFIEL, DALLAS E.
Columbus
B.S. Marketing
Marketing Club, Collegiate Chamber of Commerce, Business Club

BENNER, FLORENCE EILEEN
Fort Wayne
B.S. Education
Future Teachers of America, Independent Student Association, Corridor Chairman of Morrison Hall

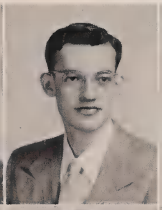

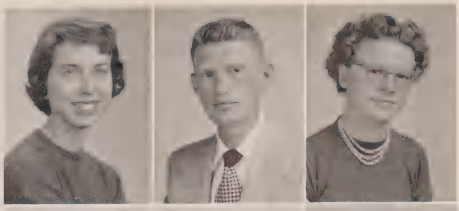

BILLMAN, BARBARA
Logansport
B.S. Education
A.W.S., F.T.A.

BILYEW, ROBERT LEE
Rochester
B.S. Management
Athletic Director of West "R" I.S.A.

BIRUM, PATRICIA JUNE
Union City
A.B. Chemistry
Alpha Epsilon Delta, Skeleton Club

BIT-ALKHAS, MICHAEL
Teheran, Iran
A.B. Chemistry
Vice-President S.A. American Chemical Society, Phi Lambda Upsilon, Alpha Epsilon Delta

BLACKBURN, DIANE
New Albany
B.S. Education

BLACKBURN, MARSH H.
Indianapolis
B.S. Marketing
Varsity Football, Beta Theta Pi, "I" Men's Club

BLACK, DAVID M.
Hammond
B.S. Education
Sigma Phi Epsilon

BLACK, JANE H.
Hammond
A.B. Math
Young Republicans, Y.W.C.A. International Relations Committee, Insurance Club

BLANCHARD, EARL, JR.
Indianapolis
A.B. Geography
Athletic Manager, Athletic Coordinator, Rogers Board of Governors

BLOOMGARDEN, SONDRA
Great Neck, N.Y.
A.B. Sociology
Vice-President W.R.H., A.W.S. Board of Standards

BOCKSTEGE, BEN P., JR.
Evansville
B.S. Education
Secretary of Dodds House, Men's Quad Hospitality Committee, Audio-Visual Center

BODA, LOUIS C.
South Bend
A.B. Speech
Editor of "Pin" Magazine, WFIU, Business Club

BOGAN, WILLIAM C.
Indianapolis
A.B. Zoology
Sphinx, Kappa Kappa Psi

BOGARD, SUE ANN
Bloomfield
A.B. Social Service
Treasurer of Mortar Board, A.W.S. Council Secretary, President Alpha Gamma Delta

BOHNEY, PAUL J.
Schererville
B.S. Education
Publicity Chairman of Newman Club, Athletic Manager, Intramural Referee

BOLEN, HALFRED DEAN
Anderson
B.S. Real Estate
Kappa Sigma, Senior Football Manager, Sphinx Club

BOLES, L. ANN
Nabb
B.S. Education
Recording Secretary of Alpha Gamma Delta, Y.W.C.A.

BOLINGER, CORBIN EUGENE
South Bend
B.S. Finance
Basketball Manager, Falcon Club, Skull and Crescent

BOND, HORACE JAMES
Louisville, Kentucky
A.B. English
Library Science Club, NAACP, Kappa Alpha Psi

BONHAM, CAROLYN J.
Warren
B.S. Home Economics
Vice-President Home Economics Club Campus Christians, Chancel Choir

BORK, ROBERT W.
Indianapolis
B.S. Marketing
Secretary Theta Chi Falcon Club, Phi Chi Eta

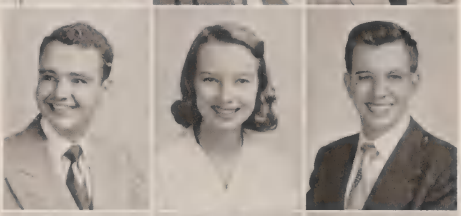

BORTNER, DONALD L.
Albion
B.S. Marketing
Treasurer and Social Chairman of Tau Kappa Epsilon, Intercollegiate Chamber of Commerce, Anthropology Club

BOUGHER, MARGARET ANN
Fort Wayne
B.S. Education
Art Chairman and Campus Art Coordinator, Newman Club Publicity, F.T.A.

BOWER, BARBARA
Covington, Kentucky
A.B. Fine Arts
Phi Mu, Young Republicans

BOWER, JOHN WATSON
Auburn
B.S. Marketing
Beta Theta Pi, Falcon Club, Marketing Club

BOWMAN, JAMES WESLEY
Marion
B.S. Production Management
Management Club

BOYD, JOSEPH VORIS
Bedford
B.S. Accounting

BOYD, MARY ALICE
Bloomington
A.B. Fine Arts
Alpha Lambda Delta, Tophets, Arbutus Staff

BOYER, DON W.
Indianapolis
B.S. Zoology
Secretary of Business Club, Management Club, Y.M.C.A.

Jane Meloy

BRADLEY, CATHERINE A.
Montgomery
B.S. Education
Vice-President of Weatherwax, Newman Club, Future Teachers of America

BRADLEY, RALPH B.
Peru
B.S. Chemistry
American Chemical Society, Theta Xi

BRADY, JACK SHERIDAN
Muncie
B.S. Marketing
Alpha Delta Sigma, Phi Chi Eta, Society for the Advancement of Management

BRANDENBURGER, COLE J.
Columbus
B.S. Accounting
Accounting Club, Business Manager of Men's Quad

BRATTAIN, HALFORD H.
Noblesville
B.S. Physical Education
Sigma Pi, Jackson Club

BRAUN, RICHARD
Gary
B.S. Business Management
Society for Advancement of Management, Collegiate Chamber of Commerce, Independent Student Association

BRAUN, ROSE ANNA
Gary
A.B. Home Economics
Home Economics Club, Library Science Club

BREEDLOVE, WILLIAM HARVEY
Shelbyville
B.S. Marketing
Sigma Chi, Falcon Club, Senior Baseball Manager

BRENNER, FREDERIC W.
Tell City
B.S. Finance
Finance Club, Newman Club

BRIAN, LUCRETIA M.
Bridgeport, Illinois
B.S. Nursing Education
Nursing Club

BRICKLEY, KATHERINE J.
Michigan City
B.S. Social Service
Social Service Club

BRIGGS, JANE CISLER
Charleston, W. Va.
B.S. Nursing Education
Nursing Education Club

BRINDLEY, ROBERT J.
Bristol
B.S. Marketing
President of Pi Kappa Alpha, Sphinx Club

BRITTON, GYLITH JEAN
Ladoga
B.M.E. Voice
University Choir

BROKAW, SHIRLEY ANNE
Angola
B.S. Education
F.T.A., Y.W.C.A., Red Cross

BROOKLEY, ARTHUR C., JR.
Harvey, Illinois
B.S. Geology

BROOKS, JACK DONALD
LaPorte
B.S. Business Education
Pi Kappa Alpha, Interfraternity Council, Falcon Club

BROWN, JACK EUGENE
Kokomo
B.S. Accounting
Accounting Club, Y.M.C.A., Collegiate Chamber of Commerce

BROWN, JAMES E.
Kokomo
B.S. Insurance
Delta Sigma Pi, Governor of Todd House, Insurance Club

BROWN, JIMMY EMMETT
Indianapolis
A.B. Mathematics
Kappa Alpha Psi

BROWN, JOSEPH E.
Goshen
B.S. Personnel Management

BROWN, KAY MORGAN
Bluffton
B.S. Elementary Education
President Alpha Lambda Delta, President A.C.E., Tophets

BROWN, ROSALIND
Carmel
A.B. Linguistics
A.W.S., Y.W.C.A., Corresponding Secretary Delta Gamma

BRUBAKER, STAN R.
Detroit, Michigan
B.S. Marketing
Marketing Club, Intramural Sports, W.N.P.A.

BRUCE, LEW
Gary
B.S. General Business
Intramural Softball Championship Team, Athletic Mgr. Rogers East "W," Marketing Club

BRUNS, EUGENE PAUL
Fort Wayne
B.S. Education
F.T.A.

BRYAN, HARRY N.
Indianapolis
B.S. Marketing

BRYAN, PAUL E.
Indianapolis
A.B. Zoology
Newman Club, Falcon Club, Phi Eta Sigma

BUCK, DAVID W.
Decatur, Illinois
B.S. Anatomy and Physiology
Phi Gamma Delta

BUCK, NANCY ELEANORE
Fort Wayne
B.S. Education
Public Affairs Committee Y.W.C.A., A.W.S., F.T.A.

BUCKLES, ROSALYS
Columbia City
B.S. Education
Jackson Club, F.T.A., Song Leader Alpha Chi Omega

BUGGS, TILLMAN BENJAMIN
Indianapolis
B.M.E.
Kappa Kappa Psi, Symphony Orchestra

BULLOCK, BARBARA A.
Muncie
A.B. French
Treasurer Senior Class, Pledge Trainer Alpha Chi Omega, Pleiades

BURCH, RICHARD L.
Bloomington
B.S. Physical Education
Y.M.C.A.

BURKE, ARNOLD LLOYD
South Bend
A.B. Government
President Delta Sigma Rho, I.U. Varsity Debate Team, Pi Sigma Alpha

BURNETT, BARBARA
New York City, N. Y.
B.S. Marketing
Gamma Alpha Chi, Young Republican Club, Crimson Bull

BURNHAM, ROBERT J.
Michigan City
B.S. Marketing
Varsity Tennis Team, I Men's Club, Phi Kappa Psi

BURTON, DELORES MAE
Indianapolis
B.S. Education
Alpha Kappa Alpha, Dormitory Art Chairman

BURWELL, JAMES ROBERT
Arcadia
B.S. Physics
Phi Eta Sigma

BUSH, WILMA A.
Cannelton
B.S. Secretarial Training
Red Cross, Y.W.C.A., Program Chairman Chi Omega

BUSHONG, MILDRED JANICE
Syracuse
A.B. Home Economics
Y.W.C.A. Cabinet, A.W.S. Board of Standards, Vice Pres. Tophets

BUSKIRK, MARTHA ALICE
Bloomington
A.B. Home Economics
Y.W.C.A. Council, Y.W.C.A. Public Affairs Committee, Young Republicans Club

CARLSON, ROBERT L.
Michigan City
B.S. Business Chemistry
Vice-President Phi Sigma Kappa, Alpha Chi Sigma, Marketing Club

CARPENTER, JACK E.
Orland
A.B. Zoology
Dorm Social Chairman, Intramurals, Y.M.C.A.

CARPENTER, THOMAS E.
Troy, New York
B.S. Marketing
Crimson Bull, Alpha Delta Sigma, Flame Club

CARTER, KENT C.
Bloomington
B.S. Accounting
President Theta Chi, Chairman Social Forum, Scabbard and Blade

CEDER, ROBERT WILLIAM
Indianapolis
A.B. Government
Pi Sigma Alpha, I.S.A. Councilman

CEIGLER, MARILYN
Indianapolis
A.B. Spanish
President Delta Zeta, Treasurer Delta Zeta

CHAMBERS, CAROL RUDOLPH
Union City
A.B. Zoology
Acacia Fraternity, Men's Concert Choir, Marching Hundred.

CHAMBERS, REED
Villa Park, Illinois
B.S. Accounting
President Delta Sigma Pi, Student Supreme Court, Student Affairs Committee

CHAMBLIN, FRANCIS A.
Racine, Wisconsin
B.S. General Business
C.C. of C., S.A.M.

CHAMBLISS, KEITH WAYNE
Flora, Illinois
Ph.D. Biochemistry
Phi Lambda Upsilon, Sigma Xi

CHAPLIN, ROBERT L.
Fort Wayne
B.S. Anatomy and
Accounting Club, C.C. of C.

CHAPMAN, ROBERTA JEAN
Indianapolis
A.B. Spanish
Indiana Varsity Christain Fellowship, Spanish Club

CHAPPELL, PATRICIA
Oakland City
B.S. Education
Y.W.C.A. Housing Council, Red Cross

CHARLES, HENRY L.
Economy
B.S. Anatomy and Physiology
Skeleton Club, Delta Phi Alpha

CHARLES, NANCY JEANNE
Marion
B.S. Education
Delta Delta Delta, Red Cross, Y.W.C.A.

CHATTAIN, HOWARD E.
Vincennes
A.B. Psychology

CHENOWETH, JOAN
Lynn
B.S. Marketing
Social Chairman Chi Omega, Marketing Club, Omicron Delta

CHRISTIE, MARVIN C.
Indianapolis
B.S. Anatomy and Physiology
Alpha Tau Omega

CHUCKNEY, LOUIS ANTHONY
Gary
B.S. Education

CHARILLA, JACK
Gary
B.S. Business Chem.

CIONCHINA, JOHN
East Chicago
B.S. Education

BUTTON, RICHARD L.
Hebron
B.S. Marketing
Dorm Officer, Cosmopolitan Club, Intramurals

CABELL, ROSEMARY
Indianapolis
B.S. Education
NAACP, Kappa Phi, F.T.A.

CADOU, J. EDWARD
Plainfield, N. J.
B.S. Marketing
Marketing Club, Vice-President Arnold Air Society, C.C. of C.

CAFRITZ, JAMES EDWARD
Washington, D.C.
A.B. Economics
Pi Lambda Phi, Hillel Foundation, The Pin

CALAHAN, JAMES E.
Michigan City
B.S. Marketing
Scabbard and Blade, I. U. Rifle Team, M.R.C. Board of Governors

CALLAHAN, CAROLYN R.
Bloomington
A.B. Home Economics
Y.W.C.A., Church Choir

CALLOWAY, LAWRENCE KERMIT
Gary
B.S. Education
Omega Psi Phi, Track Team, N.A.A.C.P.

CAMPBELL, CONSTANCE ANN
Seymour
B.S. Education
Social Chairman Alpha Chi Omega, W.R.A., Tophets

CIUCKI, MARCELLA ANN
Hammond
A.B. Mathematics
Treasurer, Laurel Hall, Y.W.C.A., Red Cross

CLARK, ANITA
Indianapolis
B.S. Education
Future Teachers of America

CLARK, CLYDE W.
Bedford
B.S. Management
Rawles Key Award, Beta Gamma Sigma, Phi Eta Sigma

CLARK, MORRIS SAMUEL
Spencer
B.S. Botany
Phi Eta Sigma, Botany Club, Spanish Club

CLAUSER, JOHN B.
Muncie
A.B. Zoology
Theta Chi, Y.M.C.A., Anthropology Club

CLAUSS, JOYCE
South Bend
B.S. Education
Future Teachers of America

CLEVELAND, FLORENCE J.
Hammond
A.B. English
Kappa Alpha Theta House Manager, Y.W.-C.A. Housing Council, A.W.S. Marriage Council

CLINE, LLOYD
Tipton
B.S. Education

CLINE, ROBERT ALLEN
Fort Wayne
B.S. Accounting
Accounting Club, Business Club, "I" Men's Club

COATS, WANDA
Winchester
B.S. Personnel Management
President W.R.H. Executive Board, Student Senate

COBB, DALE D.
Oolitic
B.S. Accounting
Accounting Club, I.S.A.

COBLE, NANCY JANE
Anderson
B.S. Marketing
Marketing Club, Management Club, Y.W.-C.A.

COCHRAN, BLANCHE J.
Indianapolis
A.B. French
Kappa Alpha Theta Rush Chairman, Panhellenic Delegate, Maple Hall Social Chairman

COCHRAN, CHARLES
Shelbyville
B.S. General Business
Sphinx Club, Inter-Fraternity Council, Skull & Crescent

COCHRAN, KEITH H.
Anderson
B.S. Marketing
President, Indiana Union Board, President, Junior Class, Vice-President, Y.M.C.A.

COHEN, HAROLD
Swampscott, Mass.
B.S. Marketing
President, Pi Lambda Phi, Treasurer, Skull & Crescent, Sphinx Club

COHEN, HARRIET LOUISE
Chicago, Illinois
A.B. Speech Correction
Vice-President and Secretary, Sigma Delta Tau, A.W.S., Hillel Foundation

COHEN, MAXINE R.
Joliet, Illinois
A.B. Journalism
First Vice-President, Alpha Gamma Delta, Indiana Daily Student

COLEMAN, ARNETTA N.
Royal Center
B.S. Education
President, Forest Hall, W.R.H. Executive Board Newman Club

COLLET, WALTER FRANCIS
Sellersburg
B.S. Marketing

COLPITTS, NORMA
Bloomington
B.S. Education
Y.W.C.A. Cabinet

COLYIN, CHARLES RITCHIE
Princeton
B.S. Marketing
Sigma Alpha Epsilon, Falcon Club, Skull & Crescent

COLVIN, ROBERT CLYDE
Newburgh
A.B. Medicine; Anatomy & Physiology
Alpha Epsilon Delta, Delta Phi Alpha, Lambda Chi Alpha

COMER, CHARLES WILBUR
Osgood
B.S. Marketing
Marketing Club, Intramural Basketball

CONNELLY, JERRY H.
Terre Haute
B.S. Marketing
Advertising Manager Arbutus, Vice-President Falcon Club, Y.M.C.A.

COOK, ROBERT GLEN
Kokomo
B.S. Business Law
Skull & Crescent, Pin, Staff Contact, Y.M.C.A.

COOK, ROBERT R.
Geneva
B.S. Education
Governor North Hall Barons, Future Teachers of America, Y.M.C.A.

CORBIN, ROBERT K.
Worthington
B.S. Accounting
Business Manager of 1952 Arbutus, Blue Key, Sphinx Club

CORMICK, STEVEN JOHN
LaPorte
B.S. Marketing

Bob Corbin

CORY, JAMES EDWARD
Hagerstown
B.S. Marketing
Sphinx Club Treasurer, President Beta Theta Pi, Collegiate Chamber of Commerce

COTTINGHAM, ELIZABETH KATHERINE
Indianapolis
A.B. Comparative Literature
Treasurer Kappa Kappa Gamma, Y.W.C.A., Red Cross

COUCH, REX D.
Fairmount
A.B. Zoology
Delta Phi Alpha, Alpha Epsilon Delta, Men's Concert Choir

COUTZ, MRS. HAZEL MYRL
New Castle
B.S. Physical Education
W.R.A. Board Member, Pres. Tennis Club, Vice-Pres. Pemm Club

COX, ROBERT EUGENE
Bloomington
A.B. Police Administration

COX, CLYDE H., JR.
Indianapolis
A.B. Government
Pres. Wesley Foundation, Vice-Pres. Sigma Theta Epsilon, Y.M.C.A.

CRABTREE, VIRGINIA I.
Richmond
A.B. Zoology
W.R.H. Executive Board, C.C. of C., Y.W.C.A.

CRAIG, CRYSTAL
Chicago, Ill.
B.S. Education
Y.W.C.A., F.T.A., Red Cross

CRAIG, LOWELL EUGENE
Michigan City
B.S. Marketing
C.C. of C., Marketing Club, S.A.M.

CRAIG, WILLIAM E.
Indianapolis
B.S. Management
S.A.M., Marketing Club, C.C. of C.

CRECELIUS, HAROLD
Marengo
B.S. Accounting
Vice-Pres. Student Senate, Flame Club, Accounting Club

CRIMMEL, JOHN EDWARD
Hartford City
B.S. Marketing
Sec. Sigma Chi, Sec. Scabbard & Blade, Marketing Club

CRIPE, JEROME H.
Elkhart
B.S. Social Service
Chapel Guild, Beth Foundation, Social Service Club

CROWN, ARLINE MARIE
Oak Park, Ill.
B.S. Textile Merchandising
Treas. Pi Beta Phi, Omicron Delta, Tennis Club

CRUSER, CHARLENE I.
Vincennes
B.S. Education
Westminster Inn

CRUSER, EARL B.
Vincennes
A.B. Physics
Westminster Inn

CUBBISON, DONALD F.
South Bend
B.S. Finance
Marketing Club, C.C. of C., Y.M.C.A.

CULLEN, PAUL KENT, JR.
Indianapolis
A.B.Zoology
Alpha Epsilon Delta, Sigma Alpha Epsilon, Y.M.C.A.

CIRA, VICTOR RAYMOND
South Bend
B.S. Management

CUMMINGS, GEORGE C.
Oxford
A.B. French
French Club, Sigma Theta Epsilon, Executive Council M.R.C.A. Arts Councils

CURTIS, JAYNE HOPE
LaPorte
B.S. Education

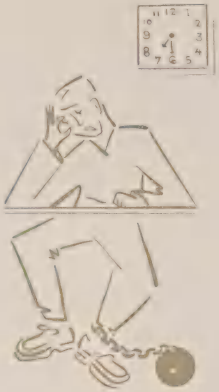

CUTTER, J. ROBERT
Richmond
B.S. Marketing
Social Chairman Delta Upsilon, Phi Chi Eta, Y.M.C.A. Council

DAHLIN, CHARLES LINDBERG
East Chicago
B.S. Education
Young Republican Club

DAICOFF, GEORGE RONALD
Gary
A.B. Zoology
Alpha Epsilon Delta, Marching Hundred

DALE, LANDIS, JR.
Brownsburg
A.B. Psychology
S.A.M., C.C. of C.

DAMERON, EVELYN RUTH
Gary
B.S. Education
Social Chairman Chi Omega, A.W.S., F.T.A.

DANIEL, WILLIAM K.
Columbus
B.S. Management
Delta Tau Delta, Falcon Club, Marketing Club

DANN, MORTON WILLIS
New Castle
A.B. Zoology
Alpha Epsilon Delta, Skull & Crescent, Falcon Club

DARLING, WALTER ERVIN
Lawrence
B.S. Marketing
Alpha Delta Sigma, Scabbard and Blade, Varsity Cross-Country Team

D'ATH, ANTHONY J.
Wellington, New Zealand
A.B. English
Dormitory Governor and Councelor, Theta Alpha Phi, Vice-Pres. Cosmopolitan Club

DAUGHERTY, MARY FRANCES
Kokomo
B.S. Education

DAVENPORT, CLIFFORD L.
Harrisburg, Ill.
B.S. Education
Sigma Theta Epsilon

DAVIDSON, MARY M.
Wilmette, Ill.
B.S. Physical Education
Pres. W.R.A., Assistant Treas. Pi Beta Phi, Pres. Oceanides

DAVIES, JEANNE W.
East Chicago
B.S. Education
Vice-Pres. Chi Omega, F.T.A., A.C.E.

DAVIS, JOHN L.
Boston, Mass.
B.S. Physical Education
Varsity Football, Pres. "I" Men's Club, Board of Aeons

DAVIS, MARJORIE CAROL
Gary
B.S. Art Education
Young Republican Club, Delta Tau Mu

DAWSON, EVELYN ANN
Indianapolis
B.M. Music
Pres. Sigma Alpha Iota, Mortar Board, Sec. Sycamore Hall

DAY, BETTY JEAN
Shoals
B.S. Physical Education
Pemm Club, Kappa Phi, W.R.A.

DAY, DAVID ROBERT
Bloomington
B.S. Management
Blue Key, Vice-Pres. Junior Class, Vice-Pres. Y.M.C.A.

DAY, HELEN
Seymour
A.B. Psychology
Y.W.C.A., Little Theatre Staff, A.W.S.

DAYSON, PATRICIA A.
Monroe City
B.S. Physical Education
Recreation Chairman Pine Hall, Bowling Club, Pemm Club

DEARMIN, JOE MASON
Odon
B.S. Marketing
Theta Chi, Scabbard & Blade, Phi Eta Sigma

DENARI, CORINNE A.
Indianapolis
B.S. Education
Assistant Social Chairman, Corridor Chairman, Art Committee

DENARI, EUGENE ERNEST, JR.
Indianapolis
A.B. Police Administration

DETMER, CHARLES MAURICE
Rising Sun
B.S. Accounting

DEVENING, DONALD CLAYTON
Columbus
B.S. Geology
Sigma Gamma Epsilon

DEVINE, PAUL F.
Whiting
A.B. English

DEVINE, THOMAS E.
Whiting
B.S. Government

De VOE, BARBARA JEAN
Muncie
B.S. Education
Red Cross, F.T.A., Arbutus

Di CAMILLO, DONALD JOSEPH
Elkhart
B.S. Marketing
Skull & Crescent, Marketing Club, Newman Club

DICKMANN, JOHN P.
Greenfield
B.S. Marketing
Phi Kappa Psi

DICUS, BURTON
Swayzee
B.S. Education

DIETZ, MARY MARTHA
Bloomington
A.B. Journalism
Theta Sigma Phi, Gamma Alpha Chi, Crimson Bull Promotion Manager

DILLMAN, HAROLD L.
Hammond
B.S. Marketing
Phi Delta Theta, Marketing Club, Management Club

DONOVAN, BARBARA A.
Buffalo, N.Y.
B.S. Education
Pres. Oak Hill, F.T.A., Association for Childhood Education

DOUGHERTY, DOROTHY
Bedford
B.S. Marketing
Treas. Delta Delta Delta, Omicron Delta, Student Leader

DOYLE, BEVERLY ANN
Fort Wayne
B.S. Education
F.T.A., Newman Club, Red Cross

DOYLE, JAMES JOSEPH
South Bend
B.S. Marketing
C.C. of C., Marketing Club, Newman Club

DRAYER, JO ANNE
Cincinnati, Ohio
A.B. Music
Vice-Pres., Delta Delta Delta, W.N.P.A., Paddock Club

DRINKWATER, DAVID ALLAN
Kokomo
B.M. Music
Phi Mu Alpha Sinfonia, American Guild of Organists, University Singers

DROEGE, SUSANNA MARIE
Seymor
B.M. Music
Sigma Alpha Iota, Blue Crest, Gamma Delta

DUNCAN, MARJORIE JUANITA
Evansville
B.S. Education
Y.W.C.A., F.T.A., House Manager Delta Gamma

DUNCAN, WILLIAM A.
Indianapolis
B.S. Anatomy and Physics

DEER, RANDOLPH HUGH
Springfield, Ohio
B.S. Marketing
Pres. Sigma Chi, Vice-pres. Sphinx Club, Union Service Award

De HORITY, EDWARD HAVENS, JR.
Arlington, Virginia
B.S. General Business
Beta Theta Pi, Delta Sigma Pi, Scabbard & Blade

DEITCHE, RALPH J.
Fort Wayne
B.S. Management
C.C. of C., Newman Club, Sec. of Dormitory

DEITERS, WILBER RALPH
LaPorte
B.S. Geology

DELEU, FREDERIC R.
South Bend
B.S. Marketing
Historian, Intramural Manager, Theta Chi, Y.M.C.A., Newman Club

DELLINGER, ROBERT L.
Jeffersonville
B.S. Education
Captain Varsity Track & Cross Country, Managing Editor Crimson Bull, Falcon Club

DEMPSEY, JACK
South Bend
B.S. Accounting

De MOSS, JOHN A.
Indianapolis
B.S. Bacteriology
Treas. Alpha Chi Sigma

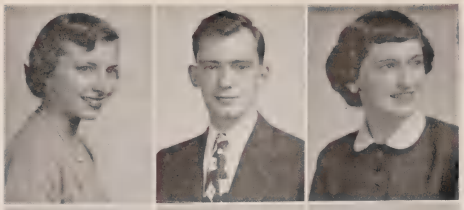

NGAN, ANN
Franklin
B.S. Education
Young Republican Club, A.W.S., Y.W.C.A.

DUNN, GEORGE T.
Crown Point
B.S. Marketing
Scabbard and Blade, Alpha Kappa Psi, Marketing Club

DURRELL, NORMA ELAINE
N. Chelmsford, Mass.
A.B. English
Alpha Phi Gamma, Alpha Psi Omega, I.S.A.

DZUR, HELEN
Valparaiso
B.S. Education
Auditorium Usher, F.T.A., Pemm Club

EAGAN, JOHN GERALD
LaPorte
B.S. General Business
International Relations Club, Unit Political Coordinator, Newman Club

EAST, M. CAROLYN
Richmond
A.B. Speech and Hearing
Sec. Y.W.C.A., Tophets, Scholarship Chairman Pi Beta Phi

EASTHAM, BILL G.
Farmersburg
A.B. Journalism
Marching 100, Pershing Rifles, Acacia

ECKHART, ROBERTA JEAN
Kendallville
B.S. Education
Treas. Alpha Delta Pi, Delta Tau Mu, Y.W.C.A.

EDGING, CAROLYN J.
Camden
B.S. Education
Pi Lambda Theta, Pamarada, F.T.A.

EDMAN, ROBERT ERNEST
Hammond
B.S. Marketing
Vice-Pres. Skull and Crescent, Marketing Club

EDWARDS, BARBARA LOU
Santurce, Puerto Rico
B.S. Education
Cosmopolitan Club, Spanish Club, F.T.A.

EDWARDS, JOHN E.
Indianapolis
B.S. Marketing
Marketing Club, C.C. of C., Woodlawn Court Council

EDWARDS, RICHARD GUY
New Carlisle
A.B. Geography
Union Service Award, Cosmopolitan Club, Portuguese Club

EGNOR, JAMES W.
Spencer
A.B. Journalism
Phi Delta Theta, Indiana Daily Student, Scabbard and Blade

EHINGER, MAURICE THOMAS
Fort Wayne
A.B. Speech

EHRICK, ROBERT JOHN
LaPorte
B.S. Physical Education
Freshman and Varsity Football

EICHHORN, FRED, JR.
Gary
B.S. Marketing
Delta Tau Delta

EIKENBERRY, JOSEPH WILLIAM
Bringhurst
B.S. Marketing
Sigma Phi Epsilon, Freshman Basketball, Falcon Club

EISSLER, DONALD EDWARD
Evansville
B.S. Education
Student Body President, Union Board, Vice-Pres. Y.M.C.A.

EITMAN, DONNA
Fort Wayne
A.B. English
Delta Delta Delta, Social Comm.A.W.S., Y.W.C.A.

ELLETT, MARCELLA HOWARD
Bloomington
B.S. Home Economics
Home Ec Club, Omicron Nu, Pi Lambda Theta

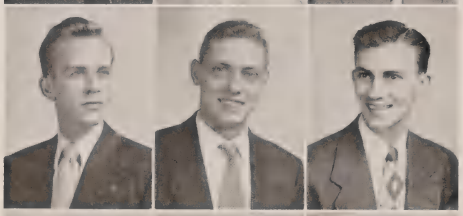

ELLIOTT, ROBERT EARL
Frankfort
B.S. Marketing
Falcon Club, Skull and Crescent, C.C. of C.

ELLIOTT, SARA ANN
Indianapolis
A.B. English
Y.W.C.A., A.W.S.

ELLIS, SIDNEY ANSTEN
Indianapolis
B.S. General Business

ELLIS, JOHN JAY
Michigan City
A.B. Botany
Chancel Choir, M.R.C. Choir

EMMERT, ELIZABETH PATTERSON
Shelbyville
A.B Spanish
Student Supreme Court, Student Affairs Committee, Pleiades

ENGLISH, H. JOSEPH
Rensselaer
B.S. Marketing
Pi Kappa Phi, Marching Hundred, Square and Compass

EPSTEIN, LENORA
Indianapolis
A.B. Social Service
Hillel Council, Social Service Club, Pres. Delta Phi Epsilon

ERB, EMERSON,C., JR.
Wabash
B.S. Accounting
C.C. of C., Accounting Club

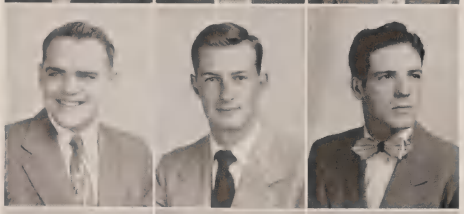

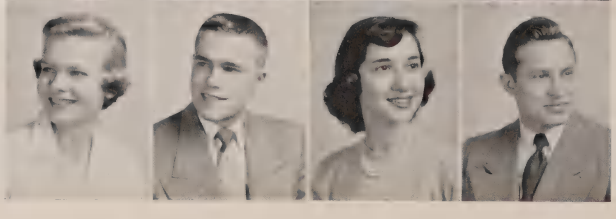

John Sarpa

ERICKSON, RUTH
Gary
B.S. Education

ESPINOSA, JAIME E.
Concepción, Panama
A.B. Zoology

ERWIN, DAVID, JR.
Fort Wayne
B.S. Management
Sigma Pi, Sphinx, S.A.M.

ESSIG, JOHN LESTER
Fort Wayne
A.B. Journalism
Sigma Delta Chi, News Editor WFIU, Crimson Bull

ESTERS, JEAN DELOIS
Indianapolis
B.S. Education
Alpha Kappa Alpha, F.T.A., N.A.A.C.P.

EUBANK, VIRGINIA ANN
Indianapolis
B.S. Physical Education
Cheerleader, W.R.A., Penm Club

EVANS, LEE H.
South Whitley
B.S. Education
Kappa Kappa Psi, Marching Hundred, Hoosier Men's Choir

EVERLEIGH, CARL F., JR.
Indianapolis
B.S. Marketing
S.A.M., C.C. of C., Y.M.C.A.

FABIAN, RAYMOND F.
Fort Wayne
B.S. Marketing
Kappa Sigma, Advertising Club, Marketing Club

FAGALA, JACK EDWARD
Indianapolis
B.S. Marketing
Sigma Nu, Marketing Club, Phi Chi Eta

FAIR, LINDALEE
Monticello
A.B. English
Dormitory Librarian, Cosmopolitan Club, Library Club

FARLOW, DONALD LAWRENCE
Indianapolis
B.S. Finance
Track, Finance Club, Marketing Club

FARRINGTON, JAMES HUGH
South Bend
B.S. Education

FAULKNER, FRED C.
Indianapolis
B.S. Marketing
Pershing Rifles, Phi Chi Eta, Marketing Club

FEASTER, SARAH ALICE
Scottsburg
B.S. Education
F.T.A., Red Cross

FEDOSKY, EDWARD JOHN
Calumet City, Ill.
B.S. Physical Education
Phi Epsilon Kappa, Swimming Team

FEE, RICHARD W.
Bloomington
B.S. Marketing
Scabbard and Blade, Marketing Club, Military Ball Committee

FELS, RALPH WILLIAM
Gaton, Canal Zone
B.S. Accounting
Pi Kappa Phi, Interfraternity Council, Alpha Phi Omega

FERGASON, MARTHA ANN
LaPorte
B.S. Home Economics
Treas. Delta Tau Mu, Home Ec Club, Red Cross

FERGUSON, MARY ANN
Bloomington
B.S. Education
F.T.A., Red Cross, Young Republican Club

FETTIG, MAURICE E.
Elwood
B.S. Insurance
Pres. Delta Chi, Falcon Club, Skull and Crescent

FIELD, JAMES
Gary
B.S. Marketing
Tomahawk, Marketing Club, Executive Council I.S.A.

FILLMORE, FRED H.
Indianapolis
B.S. Anatomy & Physiology
Alpha Tau Omega, Singing Hoosiers, Alpha Phi Omega

FINCH, LEWIS C.
La Porte
B.S. Marketing
Marketing Club, Vice President and Treasurer Delta Upsilon, Varsity Football

FINCH, RICHARD BIRD
Indianapolis
A.B. Zoology
President Beta Theta Pi, Skull & Crescent, Y.M.C.A.

FINDLAY, WRAY A.
Chicago, Illinois
B.S. Management
Singing Hoosiers, Flame Club, Rogers Center Board of Governors

FISCHER, WILLIAM DONALD
Tell City
B.S. Accounting

FISH, MARY IRENE
Odon
B.S. Education
Pi Lambda Theta

FISHER, RICHARD H.
Columbus
B.S. Marketing
Marketing Club, Square and Compass, C.C. of C.

FITZ, ARDEN PATRICIA
Michigan City
A.B. Journalism

FLEENER, GEORGE RAYMOND
Trevlac
B.S. Education

FLEISCHER, PATRICIA
New Albany
B.S. Education
Dorm Advisor

FLOYD, CARL EDWARD
Bloomfield
B.S. Physical Education

FLYNN, JOHN EDWARD
Hartford City
B.S. Accounting
Accounting Club

FOGLE, LOIS HELEN
Indianapolis
A.B. Spanish
Secretary Delta Phi Epsilon, A.W.S. Committees

FOLAND, FRANCES
Anderson
A.B. English
President Kappa Alpha Theta, Treasurer Y.W.C.A., Mortar Board

FORD, HENRY C.
Hammond
B.S. Social Service
Social Service Club

FOUST, JACK EUGENE
Wheatfield
B.S. Education

EDGAR, CARROLL FRANK, JR.
Corydon
B.S. Education
Union Board, Y.M.C.A. Cabinet, President Tomahawk

FRANK, JOSE ALDRICH
Indianapolis
B.S. Marketing
Young Republicans Club, C.C. of C., Marketing Club

FRANKLIN, PAUL
Harrodsburg
B.S. Elementary Education

FRANKLIN, ROBERT G.
Charlestown
B.S. Marketing
Marketing Club

FRIES, JOHN LOUIS
Columbia City
B.S. Education

FRIHART, MARLIN KEITH
Oregon, Illinois
B.S. Education
Phi Eta Sigma

FRISINGER, JOHN FREMONT, JR.
North Webster
A.B. Economics
Sigma Chi, Y.M.C.A., House Representative Arbutus

FROSS, LEONARD L.
Monticello
A.B. German
Phi Kappa Tau, Falcon Club, I.F.P.C.

FULTON, JAMES P. A., JR.
Hartford City
A.B. Journalism
Sigma Delta Chi, Indiana Daily Student, Crimson Bull

FULTZ, NORMA
Bloomington
B.S. Education
Pi Lambda Theta, F.T.A., School of Education Student Council

FUNK, CAROLYN
New Albany
B.S. Education
F.T.A., Modern Dance Workshop, Y.W.C.A. Committees

FURNISH, LAVON ELDEEN
Spencerville
B.S. Marketing
Secretary Alpha Kappa Psi, Assistant Local Advertising Mgr. Indiana Daily Student, Marketing Club

GACHAW, GABRA SADIK, JR.
Indianapolis
A.B. Anatomy & Physiology
Skeleton Club, Intramural Activities

GALE, MARK D.
Cumberland
B.S. Insurance
Arnold Air Society
Men's Concert Choir, Insurance Club

GARDNER, ELIZABETH L.
New Albany
A.B. Psychology
President Theta Alpha Phi, Pleiades, Psi Chi

GASTINEAU, SUSAN ANN
Indianapolis
B.S. Education
Oceanides, Young Republicans Club, Y.W.C.A.

GAWRYS, JOSEPH H.
Buffalo, N.Y.
B.S. Physical Education
President Newman Club, Treasurer Phi Epsilon Kappa, I.U. Gymnastic Team

GETTINGS, PETE J.
Lafayette
B.S. Marketing
Delta Sigma Pi, Marketing Club, C.C. of C.

GEORGE, ANGELINE I.
Gary
A.B. History
Y.W.C.A., Red Cross

GEPHART, ROBERT E.
New Haven
B.S. Management
Wesley Foundation, Sigma Theta Epsilon, S.A.M.

GIFFONS, PAUL HAROLD
Terre Haute
B.S. Marketing

GIBSON, HUGH E.
Danville
A.B. History

GIBSON, ROY LEONARD, JR.
Rising Sun
B.S. Anatomy & Physiology
Sigma Nu, Skull & Crescent, Alpha Phi Omega

GIESE, DONALD L.
Fort Wayne
B.S. Marketing
Woodlawn Courts Council, Marketing Club, Management Club

GILCHRIST, SARA PARRISH
La Porte
B.S. Nursing Education
Nursing Education Club

FRANZ, FARIS D.
Decatur
A.B. History
I.S.A.

FRAYSUR, SALLIE ELIZABETH
New York, N.Y.
B.S. Education
Social Chairman Phi Mu, Y.W.C.A., F.T.A.

FREDERICK, J. NORRIS
Crothersville
B.S. Education
F.T.A., Y.M.C.A.

FREELAND, RITA JEAN
Michigan City
B.S. Elementary Education
Red Cross, F.T.A., Treasurer Delta Gamma

FREEMAN, RICHARD ALLEN
Union Mills
B.S. Accounting
Accounting Club, C.C. of C.

FREY, FRANK WALLACE
St. Louis, Mo.
B.S. Physical Education
Gymnastics Team, Phi Epsilon Kappa

FRIDLIN, NANCY ANN
Kokomo
B.S. Textile Merchandising
Gamma Alpha Chi, Omicron Delta, Office Manager Crimson Bull

FRIEND, CONSTANCE
Terre Haute
B.S. Education
Director Senior Class, Delta Sigma Theta, Coordinate Chairman Dorm Secretaries

GILICH, MARY B.
Grand Junction, Mich.
B.S. Medical Records
Treasurer Theta Phi Alpha, Red Cross, Newman Club

GILMAN, ALAN B.
South Bend
A.B. History
Dormitory Secretary, Phi Eta Sigma

GIMBEL, STANLEY DICK
Richmond
A.B. English
President Sophomore Class, Student Senate, Skull & Crescent

GLASSLEY, STEPHEN H.
Fort Wayne
A.B. Anatomy & Physiology
Skeleton Club

GOBLE, ELLEN
Fort Wayne
B.S. Education
President Red Cross, Y.W.C.A., Student Leader

GOBLE, MARY LOIS
Columbia City
B.S. Education

GOBY, JANE
Bloomington
B.S. Education
Oceanides, Y.W.C.A. Housing Council, Secretary Kappa Kappa Gamma

GODARE, RICHARD W.
Vincennes
B.S. Marketing
Rush Chairman Kappa Sigma, Arnold Air Society, Social Chairman Wandering Greeks

GOERLITZ, EDMOND ROTH
Boonville
B.S. History

GOFF, RICHARD W.
Pendleton
B.S. Marketing
President Alpha Tau Omega, President I.F.C., Vice President Senior Class

GOLD, JOSEPH B.
Fort Wayne
B.S. Accounting
Singing Hoosiers, Auditorium Usher, Sigma Alpha Mu

GOLDBERG, PEARL HELEN
East Chicago
B.S. Elementary Education
Hillel Council, Bowling Team, Sigma Delta Tau

GOLDSTONE, JOAN BARBARA
Chicago Heights, Ill.
A.B. Fine Arts
Tophets, Social Chairman Sigma Delta Tau, Junior Panhellenic Council

GOOD, RICHARD M.
Indianapolis
A.B. Psychology
Vice President Psi Chi, Alpha Phi Omega, Tomahawk

GOODRICH, ROBERT C.
Mission, Kansas
B.S. Recreation
Governor Nichols House, Flame Club, Undergraduate Recreation Club

GOOSMAN, CHARLES E.
Highland, Illinois
B.S. Personnel Management
Wesley Foundation, Sigma Theta Epsilon, President Protestant Student Council

GORDON, GEORGE M.
Winamac
B.S. Marketing
Y.M.C.A., Young Republicans Club, C.C. of C.

GOSZTYLA, ANNA JANE
Manchester, N.H.
B.S. Nursing Education
Nursing Education Club

GRADLE, LESTER J.
North Manchester
B.S. Marketing
University Theater Business Staff, C.C. of C., Marketing Club

GRAEBER, MAX C.
Valparaiso
B.S. Marketing
President M.R.C.A., President Men's Quad, Student Senate

GRAHAM, NATALIE
Indianapolis
B.M. Voice
Delta Delta Delta, Sigma Alpha Iota

GRAVES, GEORGI McBRIDE
Evansville
B.S. Education
Cheerleader, Arbutus Staff

GRAY, DOROTHY ANN
Las Vegas, Nevada
B.S. Social Studies
Student Senate, Associate Editor Daily Student, Publicity & Corridor Chairman Pine Hall

GRAY, FREDERICK WILLIAM
Columbus
B.S. Physical Education
Phi Epsilon Kappa

GRAY, HARRIETT ANNE
Indianapolis
A.B. Geology
Social Chairman Alpha Xi Delta, Anthropology Club, Journal Club

GRAY, JAY W.
New Castle
B.S. Education
Marketing Club, C.C. of C.

GRAY, LAURENCE
Wabash
A.B. Zoology
Phi Kappa Psi

GREEN, JAMES W.
Gary
B.S. Geology

GREEN, RICHARD L.
Van Wert, Ohio
B.S. Marketing
Alpha Phi Omega, Pershing Rifles, Men's Concert Choir

Joanne Bennett

GREENE, PAUL F.
Indianapolis
B.S. Business Ad.
Marketing Club, C.C. of C., N.A.A.C.P.

GREENLEE, BILLY B.
Bloomington
B.S. Marketing
Marketing Club, C.C. of C.

GREER, ANN
Owensboro, Ky.
B.S. Education
Y.W.C.A. Housing Council, Recording Secretary Alpha Omicron Pi, Red Cross

GROSS, LOIS CHARLOTTE
South Bend
B.S. Marketing
Treasurer Pamarada, Gamma Alpha Chi, Red Cross

GRIFFITH, CLARENCE A.
Bloomington
B.S. Business Journalism
Student Senate, Union Service Award, Vice President I.S.A.

GROWCOCK, HARRIETT ANNE
Elkhart
B.S. Secretarial Training
Y.W.C.A., Marketing Club, C.C. of C.

GRUBB, JOAN
Vincennes
B.S. Elementary Education

GUCKER, KATHERINE
Bloomington
A.B. Mathematics
Kappa Kappa Gamma, Westminster Fellowship, Y.W.C.A.

GUGEL, DONALD W.
Marion
B.S. Insurance
M.R.C.A. Executive Board, Secretary M.R.C. Board of Governors, Insurance Club

GUINEY, DONALD JAMES
Gary
B.S. Marketing
Alpha Kappa Psi, C.C. of C.

GULDHAND, ALICE I.
Branchardville
B.S. Nursing Education
Treasurer Nursing Education Club, Pi Lambda Theta

GULLEY, WILLARD CHARLES
Morocco
A.B. Police Admin.
Scabbard & Blade, Lambda Alpha Epsilon, I.S.A.

GUTMAN, PHILLIP E.
Fort Wayne
B.S. Finance
Finance Club, Varsity Football, Vice President Delta Upsilon

HADLEY, JESSE M.
Willow Grove, Penn.
A.B. Economics
Pershing Rifles, Scabbard & Blade, Spanish Club

HADLEY, MARGARET A.
Indianapolis
B.M.E. Voice
Marshal Delta Delta Delta, Sigma Alpha Iota, Pi Kappa Lambda

HALFLICH, PAUL EUGENE
Markle
B.S. Marketing
Pi Kappa Alpha, Alpha Delta Sigma, Scabbard & Blade

HAGEMANN, LUCY L. NAIL
South Bend
A.B. English

HAGGARTY, BETTY EDITH
Auburn
A.B. Social Service
Scholarship Chairman Kappa Kappa Gamma, Social Service Club, Red Cross

HAHN, MARILOU CAROL
Evansville
B.S. Fine Arts
Director Freshman Class, Vice President Delta Tau Mu, A.W.S.

HAIG, ROBERT D.
Washington
A.B. Government
Y.M.C.A. Council, Delta Upsilon

HALDERMAN, JEAN
Wabash
B.S. Marketing
Gamma Alpha Chi

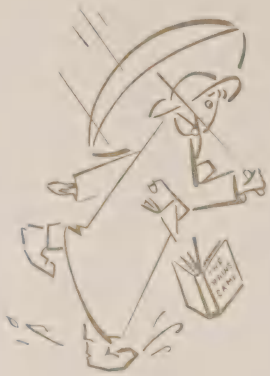

HALE, KENNETH E.
Richmond
B.S. Management
President Alpha Kappa Psi, Marketing Club

HALL, JACK HUETT
Kokomo
A.B. Psychology
Alpha Epsilon Delta, Psi Chi

HALL, PATRICIA RUTH
Chicago, Illinois
A.B. Speech
University Theater Business Staff, WFIU, "School of the Sky"

HALL, WARREN
Avon, New York
B.S. Business Chem.
Y.M.C.A., C.C. of C., Spanish Club

HAMLETT, SARAH SUZANNE
Fort Wayne
A.B. Journalism
Editor-in-Chief Indiana Daily Student, Editor Panhellenic Guide, Vice President Theta Sigma Phi

HANEY, GERALD E.
South Bend
B.S. Marketing
S.A.M., Marketing Club, Y.M.C.A.

HANLON, PATSY R.
Indianapolis
B.S. Marketing
President Morrison Hall, Pamarada, W.R.H. Executive Board

HANSEN, LAWRENCE H.
La Porte
B.S. Personnel Management
S.A.M., Marketing Club

HARBISON, DOROTHY R.
East Gary
B.M.E. Piano
F.T.A., M.E.N.C., Librarian Weatherwax House, Publicity Chairman Westminster Fellowship

HARDY, M. JOANNE
Fort Madison, Iowa
B.S. Elementary Education
Pleiades, Y.W.C.A. Cabinet, Standards Chairman Delta Gamma

HARE, HANNAH LOU
Bloomington
A.B. Home Economics
Y.W.C.A. Cabinet and Council, Registrar Kappa Gamma

HARPER, DAVID W.
New Haven
B.S. Marketing
Marketing Club

HARRINGTON, CYNTHIA MARIE
Muncie
A.B. Journalism
Y.W.C.A., Corresponding Secretary Alpha Chi Omega, Auditorium Usher

HARRIS, ANNA LOUISE
Louisville, Ky.
A.B. Fine Arts
Alpha Kappa Alpha

HARRIS, BERNARD A.
Medaryville
B.S. Education
F.T.A., Sigma Theta Epsilon

HARRIS, GEORGE EDWARD
Indianapolis
B.S. Physical Education
Phi Epsilon Kappa, Renrut

HARRIS, PATRICIA
Highland Park., Ill.
B.S. Elementary Education
Summer Senate, A.W.S., Red Cross

HARRISON, DAVID JAMES
Hartford City
A.B. Journalism
Associate Editor Daily Student, Sigma Chi, Crimson Bull

HARRISON, JAMES H.
Lawrenceburg
B.S. Education
Scabbard and Blade, Phi Chi Eta, Theta Chi

HARSHMAN, ELEANOR
Dunkirk
A.B. Speech
Sec. Spanish Club, Publicity Chairman Sigma Kappa, Kappa Phi

HARTFORD, JEANNETTE
Aurora
B.S. Business Education
F.T.A., Y.W.C.A., Red Cross

HAYASAKA, KIYOSHI
Yokosuka, Janan
M.S. Economics
Cosmopolitan Club, Y.M.C.A.

HAYDEN, DOYLE ELISABETH
Princeton
B.S. Education

HAYDEN, PATRICIA L.
Henderson, Kentucky
B.M.E.
Sigma Alpha Iota, Corridor Chairman Oak Hall, Music Educators National Conference

HAYES, JAMES L.
Odon
B.S. Real Estate
Business Club, Theta Chi, Y.M.C.A.

HAYES, JEAN MARGARET
Fort Wayne
B.S. Education
Girl Scout Leader, Red Cross, Y.W.C.A.

HAYES, JESSE D., JR.
East Chicago
A.B. Anatomy and Physiology
Alpha Phi Alpha, Phi Eta Sigma, N.A.A.C.P.

HAYNES, BILLY EUGENE
Spiceland
B.S. General Business
Beta Gamma Sigma, Business Club, Y.M.C.A.

HEDGE, WILLIAM DARRELL
Indianapolis
B.S. Marketing
Delta Sigma Pi, Marketing Club, Insurance Club

HEIZER, JAMES H.
South Bend
B.S. Accounting
Beta Gamma Sigma, Alpha Kappa Psi, Accounting Club

HELMUTH, NED D.
Kokomo
B.S. Life Insurance
Senior Class President, Board of Aeons, Business Manager '51 Arbutus

HENDEY, GORDON G., JR.
Marion
B.S. Marketing
Alpha Delta Sigma, Dorm Governor, M.R.C. Board of Governors

HENDRICKS, FRED A.
Indianapolis
B.S. Anatomy
Wandering Greeks, Phi Delta Theta

HENNING RICHARD L.
North Judson
A.B. Psychology
Newman Club, Fencing Club, Dorm Officer Treasurer

HENRY, RICHARD J.
Grand Rapids, Mich.
B.M.E.
Band, Orchestra, Kappa Kappa Psi

HERITAGE, ROSE MARY
Pendleton
B.S. Social Service
Historian Zeta Tau Alpha, Red Cross, Crimson Bull Staff

HERMANCE, MYRON E., JR.
Hudson, N.Y.
M. Voice Pedagogy
University Singers, Rigoletto and Parsifal, Director of M.R.C., Chorus

HERR, PATRICIA LEE
Indianapolis
B.S. Education

HERRON, DOLORES ANN
Gary
Y.W.C.A., F.T.A., Junior Panhellenic for Alpha Omicron Pi

HERTAN, IRA JAY
New York, N.Y.
A.B. Government
Dorm Governor, M.R.C. Social Coordinator, Dorm Social Chairman

HETHERINGTON PAULINE E.
Lowell
B.S. Education
Westminster Foundation, Y.W.C.A., F.T.A.

HEYVAERT, JEANETTE
South Bend
B.S. Education
Newman Club, Intramural Sports, F.T.A.

HARTING, NANCY J.
Tipton
B.S. Education
President Alpha Chi Omega, President Junior Panhellenic, Tophets

HARTZELL, JOHN PAUL
Fort Wayne
A.B. Speech
Debate, Delta Epsilon

HARVEY, MACK C.
Cicero
B.S. Chemistry
Alpha Chi Sigma, Marching Hundred

HATTON, WILLIAM EARL
Bloomington
B.S. Chemistry

HAUNCHELL, ROBERT F.
Austin
B.M.E. Piano
Chancel Choir, Band, Phi Mu Alpha Sinfonia

HAUGH, ELOISE CARYL
Hammond
A.B. Speech
Social Chairman Alpha Phi, Y.W.C.A., A.W.S.

HAUSKNECHT, CORALEE
Hammond
B.S. Education
Recording Secretary Omicron Delta, Future Teachers of America, Corresponding Secretary Delta Zeta

HAUSKNECHT, DONALD GENE
Hammond
B.S. Marketing
Marketing Club, C.C. of C., Y.M.C.A.

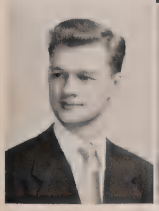

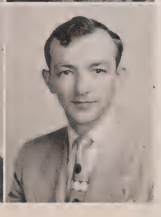

HIATT, PHYLLIS ANN
Elwood
A.B. Speech
Rush Chr. of Delta Delta Delta, Univ. Touring Group, Y.W.C.A.

HILGEMEIER, GENE
Indianapolis
B.S. Education

HILL, SHERMAN EDWIN
Seymour
B.S. Marketing
"I" Men's Club, Track, Basketball

HINDS, ROBERT A.
Salem
B.S. Marketing
Theta Chi, Arnold Air Society, Y.M.C.A.

HOADLEY, THOMAS A.
Bloomington
B.S. Real Estate
Law Club, Senior Class Gift Comm., Arnold Air Society

HINSHAW, HORACE DEAN
Connersville
B.S. Anatomy and Physiology
I.S.A., Westminster Fellowship, Phi Eta Sigma

HOBBS, JAMES ALLEN
Richmond
B.S. Marketing
S.A.M., Treas. of Dormitory, Student Leader for Fresh. Orientation

HOCHGESANG, ROSEMARIE
Jasper
B.S. Business Education
Omicron Delta, C.C. of C., Newman Club

HOELTKE, WILLIAM R.
Columbus
B.S. Marketing
Phi Delta Theta, Falcon Club, S.A.M.

HOGAN, MARGARET M.
Chicago Heights, Ill.
Masters

HOGE, JAMES A.
Evansville
B.S. Physics and Math
Social Chr. of Dorm., F.T.A., Y.M.C.A.

HOGOBOOM, NANCY CATHERINE
South Bend
A.B. English
Y.W.C.A., Corres. and Recording Sec. Alpha Delta Pi

HOLLIDAY, ALFONSO D., JR.
Gary
A.B. Anatomy and Physiology
Omega Psi Phi, Alpha Phi Omega

HOLMAN, LEWIS A.
University City, Mo.
B.S. Marketing
Alpha Delta Sigma, Phi Chi Eta, Marketing Club

HOLMES, MARIAN ELIZABETH
Mitchell
A.B. Home Economics
Delta Zeta

HOLT, VIRGINIA
Bedford
A.B. Psychology
Zeta Tau Alpha, Y.W.C.A.

HOOKER, JOHN H., JR.
Columbus
B.S. Education
F.T.A.

HOOSE, JAMES WILLIAM
South Bend
A.B. Psychology
Freshman Football, Slavic Club, Gamma Delta

HOPPE, BEVERLY GEORGINE
Whiting
B.S. Speech and Hearing Therapy
Y.W.C.A., F.T.A., A.W.S.

HORSLEY, ROBERT L.
Indianapolis
B.S. Education
Governor of S.C.G., Counselor of S.C.G., M.R.C. Hospitality Comm.

HORST, DOROTHY
Whiting
B.M.E.
Dormitory Sec., Chorus, M.E.N.C.

HOSACK, MOLLY LEE
Angola
B.S. Education
F.T.A., Y.W.C.A., Red Cross

HOSIER, SUE ANN
Anderson
B.S. Education
Zeta Tau Alpha, A.C.E., Y.W.C.A.

HOSTER, JOAN MARIE
Indianapolis
A.B. English
Kappa Alpha Theta, Junior Panhellenic

HOUGLAND, HAROLD E.
Oakland City
A.B. Biology
Square and Compass, C.C.C., Red Cross

HOUSE, MINNIE ANNA
Atlanta
B.S. Education
Alpha Lambda Delta, Pamarada, Y.W.C.A Council

HOWARD, BARBARA JEAN
Ellettsville
A.B. Journalism

HOWARD, MARY ELIZABETH
Remington
A.B. Chemistry
Sigma Kappa, Pres. Bowling Club, Panhellenic

HOWARD, VANE E.
Hammond
A.B. Economics
President Lambda Chi Alpha, I.F.C., Varsity Basketball Manager

Rosemary Anglin

HOWELL, HELEN A.
Gary
B.S. Education
Delta Tau Mu, F.T.A., Y.W.C.A.

HOWES, MARY LOU
Newburgh
B.S. Education
Auditorium Usher, F.T.A., Library Science Club

HUBBART, GERALD WESLEY, JR.
Hingham, Mass.
B.S. Marketing
Scabbard and Blade, Delta Sigma Pi, Freshman Track

HUBER, DONALD R.
Fort Wayne
A.B. English
Phi Eta Sigma, Newman Club, Board of Governors

HUEPENBECKER, AGATHA LOUISE
Fort Wayne
B.S. Home Economics
Omicron Nu, Home Economics Club, F.T.A.

HUFFMAN, GALEN C.
Poneto
B.S. Anatomy and Physiology

HUGHES, JOHN RICHARD
Hamilton Square, N.J.
B.S. General Business
Varsity Track, Falcon Club, Treas. Delta Tau Delta

HUGHES, KENNETH V., JR.
Indianapolis
B.S. General Business
Delta Sigma Pi, I.F.C., Bd. of Directors C.C.C.

HUMPHREY, FREDERICK E., JR.
Bluffton
B.S. Marketing
Jackson Club, Y.M.C.A., Beta Theta Pi

HUMPHREY, WESLEY L.
Whiting
B.M.E.
Kappa Kappa Psi

HUNT, HOWARD E.
Muncie
B.S. Accounting
Accounting Club, Woodlawn Cts. Council

HUNCILMAN, HARRIET
Park Forest, Ill.
B.S. Education
Rush Chr. Pi Beta Phi, Greek Week Comm., A.W.S.

HUNTER, FRANK W.
Bedford
B.S. Education

HURST, JUANITA
Crandall
B.S. Home Economics
Home Economics Club, Omicron Nu, A.W.S.

HURT, EDWARD E., JR.
South Bend
B.S. Accounting

ICENOGLE, JAMES WESLEY
Bloomington
B.S. Chemistry

IGNEY, HAROLD E.
Fort Wayne
B.S. General Business
Management Club, C.C.C.

IHLSTROM, JO ANN
Richmond
A.B. Government
Pres. Delta Delta Delta

IKERD, EDWARD E.
Indianapolis
B.S. Accounting
Accounting Club, I.U. Soccer Club, Jackson Club

IMMEL, CALVIN LOUIS
South Bend
A.B. Chemistry
Parliamentarian, Student Senate, "Pin," Jackson Club

INLOW, LUANNE SCOTT
New Albany
B.S. Fine Arts
Delta Tau Mu, Y.W.C.A., Red Cross

IRICK, JOHN W.
Rossville
B.S. Marketing
Acacia, Square and Compass, Marketing Club

ISBERG, ROYAL E.
Whiting
B.S. Marketing
Marketing Club, Newman Club, Varsity Wrestling

JACKSON, ALFREDA
Anderson
B.S. Education
Zeta Tau Alpha, A.C.E., Y.W.C.A.

JACKSON, JEAN ELAINE
Vincennes
B.S. Education
Alpha Gamma Delta, Kappa Phi, F.T.A.

JACKSON, LOIS M.
Indianapolis
A.B. Fine Arts
Theta Phi Alpha, Newman Club

JACKSON, ROBERT H.
Snyder, N.Y.
A.B. Botany
Soc. Chr. Delta Upsilon, Phi Chi Eta, I.F.P.C.

JACKSON, SYBLE
South Bend
B.S. Education

JACOBS, ALLAN T.
Evansville
A.B. Speech
Phi Sigma Kappa, Christian Science Organiz., Jordan River Revue

JAMES, GERALD V.
Petersburg
B.M.E.
Westminster Foundation, Treas. Men's Concert Choir, Y.M.C.A.

JACOBS, MAURINE ANNE
Fort Wayne
A.B. English

JAMES, WILLIAM H.
Dyer
A.B. Government
Freshman Baseball, Social Chr. Dorm, Pre-Law Club

JANCOSEK, GEORGE THOMAS
Whiting
A.B. Chemistry
Pi Kappa Alpha, Slavic Club, Newman Club

JASPER, PAUL ALLAN
Indianapolis
B.S. Marketing

JAY, JAMES M.
Indianapolis
B.S. Anatomy and Physiology
Phi Kappa Psi, Phi Eta Sigma

JESSEE, JOAN VIVIAN
Gary
B.S. Education
W.R.H., Social Chr. Pine, Social Chr. A.C.E.

JESSUP, JEAN ANN
Bedford
A.B. Journalism
Daily Student

JOHNSON, G. WELDON
Indianapolis
B.S. Marketing
Alpha Tau Omega, Young Men's Christian Assoc., Red Cross

JOHNSON, JOAN C.
South Bend
B.S. Home Economics
Home Economics Club

JOHNSON, LYDIA L.
Scottsburg
B.M.E.
Sec. Pleiades, Pledge Trainer Phi Mu, Sigma Alpha Iota

JOHNSON, NORMA JEAN
Veedersburg
B.S. Physical Education
W.R.A., Pemm Club, Outing Club

JONAS, ROBERT
South Bend
B.S. Accounting
Alpha Kappa Psi, Flame, Accounting Club

KAHLENBECK, HOWARD
Fort Wayne
B.S. Finance
Pres. Delta Upsilon, Alpha Kappa Psi, Arnold Air Society

KALLAL, LAVERNE LOIS
Monticello
B.S. Education
Mortar Board, A.W.S Council, Pres. Sycamore Hall

KAMM, VALERIE ANN
Mishawaka
B.S. Education
Delta Delta Delta

KAMMAN, WILLIAM
Geneva
A.B. History
F.T.A., I.S.A., Y.M.C.A.

KANSKY, JOHN D.
Whiting
B.S. Education
F.T.A., Newman Club, Kappa Delta Rho

KAO, MING CHU
Shanghai, China
B.M. Piano
Pi Kappa Lambda, Sigma Alpha Iota, Chinese Student Club

KAPLAN, ALLAN LOUIS
Whiting
B.S. General Business
Tomahawk, Fencing Club, N.A.A.C.P.

KARCH, ROBERT WILLIAM
Bluffton
B.E. Anatomy and Physiology
Delta Tau Delta, Intramurals

KARRMANN, JANE ANN
Indianapolis
A.B. Government

KASDORF, MARY AGNES
South Bend
B.S. Education
Treas. Young Republicans Club, F.T.A., Alpha Chi Omega

KASHNER, NANCY JO
Lebanon
B.S. Education
Vice-Pres. Alpha Phi, Paddlock Club, Radio Club

KASPER, EUGENE LAWRENCE
Hammond
A.B. Police Administration
Bd. of Governors Men's Quad, Lambda Alpha Epsilon, Newman Club

KATTER, CAROL JEAN
Huntingburg
A.B. Textile Merchandising
Omicron Nu, Kappa Phi, Home Economics Club

KAWECKI, EDWARD STANLEY
East Chicago
B.S. General Business
Society of Mechanical Engineers, C.C. of C., Unit Council M.R.C.

KAYS, JOSEPH LEONALD
Winslow
B.S. Accounting
Accounting Club, Arnold Air Society, Business Club

KAZLAUSKIS, IRENE
Gary
B.S. Education

KEACH, CAROLYN SUE
Seymour
B.S. Education
Junior Panhellenic, Pres. Y.W.C.A., A.W.S.

KEARNS, MARY FRANCIS
Terre Haute
A.B. English

KECKICH, PETER
Whiting
B.S. Physical Education

KELLAMS, HAZEL JANE
Huntingburg
B.S. Nursing Education
Nursing Education Club, Pi Lambda Theta

KELLER, JAMES RUSSELL
Dyer
B.S. Physical Education
Counselor Friar Hall, Varsity Wrestling Team, Student-Faculty Relations Comm.

JONES, BERNICE VIRGIL
East Chicago
B.S. Biology
Delta Sigma Theta, Pleiades, Y.W.C.A.

JONES, RUTH ELIZABETH
Crown Point
A.B. Economics
Pleiades, Red Cross, Auditorium Usher

JONES, ROBERT LEROY
Anderson
A.B. Geology
S.G.A.

JONES, VIRGINIA
Sullivan
B.S. Education
F.T.A.

JONES, WAYNE L.
East Chicago
B.S. Marketing
Marketing Club, Delta Sigma Pi, C.C. of C.

JONTZ, RICHARD LEE
Silver Lake
A.B. Anatomy and Physiology
Phi Eta Sigma, Skeleton Club

JORGENSON, DAVID LEWIS
South Bend
A.B. Government
Young Republicans, Y.M.C.A.

JOSE, FRANK
Indianapolis
B.S. Marketing
Marketing Club, Young Republicans Club, C.C. of C.

KELLER, JOHN E.
Terre Haute
B.S. Marketing
Arbutus, Marketing Club, Union Service Award

KELLOGG, DONALD AGGER
Bloomington
A.B. Anatomy and Physiology
Phi Beta Kappa, Westminster Foundation

KELSAY, JANET
Fairmount
B.M. Music
University Singers, Freshman Advisor

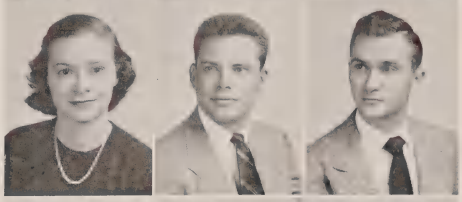

KELSEY, PATRICIA R.
Roanoke
A.B. Journalism
Indiana Daily Student, Theta Sigma Phi, Publicity Chr. Alpha Phi

KEMPF, WILLIAM D.
Fort Wayne
B.S. Marketing
Pres. Phi Kappa Psi, Y.M.C.A. Cabinet, Young Republicans Club

KEMP, DENNIS ORMAND
Mishawaka
B.S. Marketing
Christian Science Organization, Marketing Club, Men's Quad Glee Club

KENNEDY, KENNETH O.
Marion
B.S. Education
Art Club, Newman Club

KENT, RALPH CLAY
Crown Point
B.S. Marketing
Marketing Club, Woodlawn Courts Council

KERCHER, MARTHA JANE
Goshen
A.B. Journalism
Pres. Phi Mu, Indiana Daily Student, W.R.A., Vice-Pres. Bowling Club

KERN, HAL
Fort Wayne
B.S. Marketing
Theta Chi, Delta Sigma Pi, Y.M.C.A.

KERR, JAMES ROY
Attica
B.S. Anatomy and Physiology A.S.

KESSLER, EVELYN J.
Peru
B.S. Fine Arts
Art Chr. of Women's Dorm

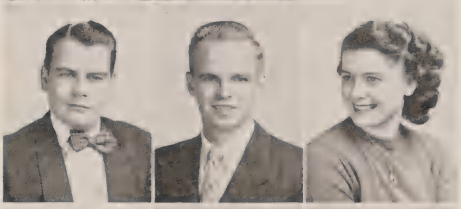

KEYES, THOMAS RUSSELL
Kokomo
B.S. Education
Phi Kappa Phi, Singing Hoosiers, Homecoming Varsity Varieties Show

KIBLER, TEDD J.
Arcadia
A.B. Spanish
Sigma Theta Epsilon, Spanish Club, French Club

KILGUS, MAZIE
Louisville, Ky.
A.B. Psychology
Mortar Board, Pres. Alpha Omicron Pi, Y.W.C.A. Cabinet

KINAST, ALICE P.
Chicago, Ill.
B.S. Business
Gamma Alpha Chi, Marketing Club, Future Teachers of Am.

KINDT, LAHRA JOAN
Webster Groves, Missouri
B.S. Phys. Educ.
Social Chairman Sycamore Hall, Student Representative Aud. Series, V-Pres. Oceanides

KING, KATHERINE J.
Bloomington
B.S. Education
University Theater Business Staff, Kappa Alpha Theta

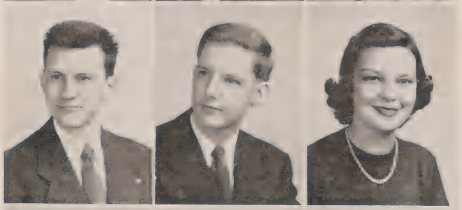

KINNEY, MARTIN H.
Goshen
A.B. History
Student Senate, Arnold Air Society, Delta Upsilon

KINSEY, JONQUIL
Wolcottville
B.S. Phys. Education
Pres. Alpha Xi Delta, Sec. Mortar Board, Student Senate

KIPP, BARBARA
Fort Madison, Iowa
B.S. Education
Recording Sec. Delta Zeta, I.U. Radio Staff, Y.W.C.A.

KIRKWOOD, WALTER B., JR.
Tipton
B.S. Accounting
Senior Track Manager, Treas. Sphinx Club, Sec. and Treas. of Sigma Nu

KIASHMAN, JOAN K.
Muncie
A.B. Social Service
Young Republicans Club, Y.W.C.A., Arbutus Staff

KLASS, MYRA JOYCE
Chicago, Ill.
A.B. Linguistics
Pres. Delta Phi Epsilon, Pleiades, A.W.S. Clerical Comm.

KLEE, GEORGIA MERCEDES
Cincinnati, Ohio
A.B. Home Economics
Gamma Alpha Chi, Home Economics Club, Assist. Sec. Dormitory

KLEIN, BETTY JEAN
Plymouth
B.S. Education
A.W.S. Social Committee, Paddock Club, F.T.A.

KLINEMAN, ALAN I.
Indianapolis
B.S. Accounting
Accounting Club, Hillel

KLINGMAN, FRED
Louisville, Kentucky
B.S. Education

KMAK, FRANK JOHN
East Chicago
A.B. Physiology and Anatomy
A.E.D., Skeleton Club, Intramural Sports

close window

There potential interactions with your medications.

This medication alternative may interact with other medications that you are already taking. These potential interactions should be reviewed by your doctor before making changes in therapy.

You may have a possible interaction between the drug *SPIRONOL* and the drug *LISINOPRIL*.

Once you finish choosing alternatives, potential interactions will be noted in the materials you will print to take to your doctor.

continue

print

Norbert Sprouse

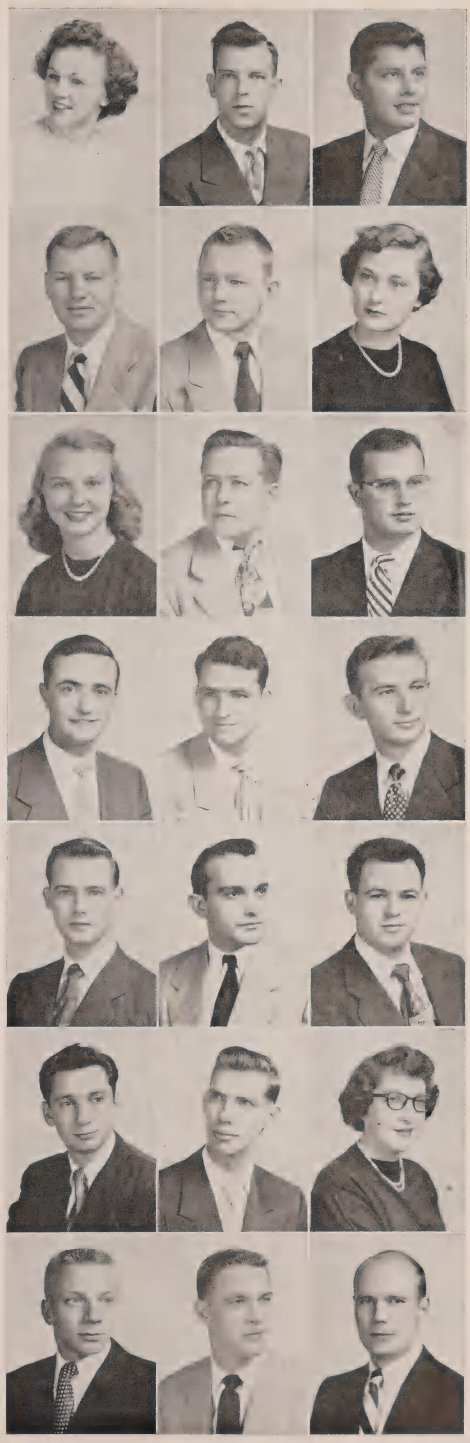

KNOST, MRS. PHYLLIS SHIAN
Swayzee
A.B. Journalism
Theta Sigma Phi, Blue Crest, Kappa Phi

KNOST, RICHARD N.
Brownstown
A.B. Government
Sigma Theta Epsilon, Arnold Society

KNOTTS, HARRY F., JR.
Elwood
B.S. Insurance
Phi Kappa Psi, Insurance Club, Young Democrat Club

KNUDSON, HARRY R.
River Forest, Ill.
B.S. Management
Pres. Sigma Alpha Epsilon, Vice-Pres. S.A.M., Publicity Manager University Theatre Business Staff

KNUTSON, ROBERT ARTHUR
Hammond
B.S. Insurance
Lambda Chi Alpha, Insurance Club

KOCK, WILDA IONE
Fort Wayne
A.B. History
French Club, Y.W.C.A., F.T.A.

KOENEMAN, BEVERLY JANE
Fort Wayne
B.S. Education
Y.W.C.A., F.T.A.

KOSALOWSKI, ANTHONY E.
Gary
A.B. History

KOLTER, KARL K.
Decatur
B.S. Marketing
C.C. of C., Marketing Club

KOMLENICH, RAYMOND VIDOR
Gary
B.S. Education
Delta Tau Delta

KOPKO, THOMAS ANDREW
Gary
B.S. Finance

KOTARSKI, BERNARD VINCENT
Whiting
B.S. Business Administration
S.A.M., C.C. of C.

KRAMER, DONALD LOUIS
Indianapolis
B.S. Education
Unit Council

KRAMER, NORMAN C.
Fort Wayne
B.S. Marketing
Crimson Bull Art Staff, Marketing Club, Chi Gamma Iota

KRANZ, ALBERT N.
Fort Wayne
B.S. Social Studies
Pres. M.R.C.A. Executive Board, Student Senate, Flame Club

KRANTZ, GERALD M.
Bridgeport, Conn.
A.B. Zoology
Tomahawk, Intramural Athletics, Rogers "I" Activities Award

KRAUEL, PHILIP D.
Whiting
A.B. Geography

KREMER, VIRGINIA BLANCHE
Crawfordsville
B.S. Education
Pi Lambda Theta, Nursing Education Club

KREUTZER, DONALD ALLAN
Chicago, Ill.
B.S. Physical Education
Phi Epsilon Kappa, Renrut

KRIEG, PAUL JOSEPH
Indianapolis
B.S. Marketing
Tomahawk, Phi Chi Eta, Young Republican Club

KROEMER, WAYNE A.
Fort Wayne
B.S. Marketing
Red Cross, Marketing Club, Management Club

KUBLEY, JACQUE JULIAN
Plymouth
B.S. Physical Education
Freshman Football

KUHNLE, VIRGINIA LEE
Indianapolis
B.M.E. Clarinet
F.T.A., M.E.N.C.

KULKA, JANET HOLLOWELL
Bloomington
B.M.E. Voice

KULT, EDWARD PHILIP
Fowler
B.S. Education
Treas. History Club, F.T.A., Newman Club

KUNZ, NATALIE A.
Bloomington
A.B. Government
Mortar Board, Pres. Y.W.C.A., Pleiades

KUZUOKA, HISAO
Kobe, Japan
M.A. Economics
Y.M.C.A.

KWITNY, ALLAN H.
Indianapolis
B.S. Marketing
Pres. Pi Lambda Phi, Sphinx, Interfraternity Council

LABDA, GODFREY JOHN
Whiting
B.S. Management
S.A.M.

LABINER, THEODORE
North Bergen, New Jersey
A.B. Government
Pi Lambda Phi, Falcon Club

LACEY, MARGARET
Indianapolis
B.S. Education
Y.W.C.A., Young Republican Club, F.T.A.

LAHLI, MARTIN TAPIO
Kokomo
B.S. Accounting

LAKEY, JOYCE FRANCIS
Fort Wayne
A.B. Journalism
Pres. Weatherwax House, Treas. W.R.H. Executive Board, Sec. Freshman Class

LA MASTER, WALTER
Bloomington
B.S. Physical Education
Theta Chi, Pres. Undergraduate Recreation Society

LAMB, DON RICHARD
Mishawaka
A.B. Journalism
I.S.A., Business Manager Daily Student, M.R.C. Arts Committee

LAND, SALLY BETH
Knightstown
B.S. Education
F.T.A., Lyre Editor Alpha Chi Omega

LANDERS, JESSE D.
Evansville
B.S. Education
I.S.A., F.T.A.

LANDIS, MARY LOU
Linton
A.B. Journalism
Indiana Daily Student, Theta Sigma Phi, Recording Sec. Pi Beta Phi

LANE, BLANCHE OLLIE
Gary
B.S. Education
Alpha Kappa Alpha, Dormitory Treasurer

LANE, GILBERT PAUL
Fostoria, Ohio
B.S. Transportation
S.A.M. Scabbard and Blade, Phi Chi Eta

LANE, REBECCA
Indianapolis
B.M. Piano
Orchestra

LANGDON, ROBERT HENRY
Bloomington
B.S. Marketing
Marketing Club, C.C. of C.

LEDGER, ROBERT LOUIS
Deputy
B.S. Education

LEE, JOHN WOOD
Indianapolis
A.B. Anatomy and Physiology
Dormitory Governor, Flame Club, Treas. Skeleton Club

LEE, PAUL ADAMS
Salem
A.B. Economics

LEE, WILLIAM SYLVESTER, JR.
Washington, D.C.
B.S. Physical Education
Phi Epsilon Kappa, Gymnastic Team, "I" Men's Club

LEEDS, RUTH H.
Woodside, Long Island, N.Y.
A.B. Psychology
Psi Chi, Blue Crest, Varsity Tennis Team

LEFFALL, DOLORES CAPITOLA
Quincy, Florida
A.M. Library Science
Alpha Kappa Alpha, A.W.S., Y.W.C.A.

LEIST, ANN ELIZABETH
Rochester, N.Y.
A.B. Anthropology
Vice-Pres. Alpha Omicron Pi, Trowel and Brush Society, Anthropology Club

LEMONS, KENNETH E., JR.
Indianapolis
B.S. Accounting
Football Manager, Falcon Club, Phi Chi Eta

LEONTIADES, JAMES
Indianapolis
A.B. Economics
Vice-Pres. Board of Aeons, Union Board, Blue Key

LEVY, JEROME P.
East Chicago
B.S. Marketing
Marketing Club, C.C. of C., Hillel

LEWIS, DAVID
Indianapolis
B.S. Geography
Phi Eta Sigma, Sigma Gamma Epsilon

LEWIS, HOMER C.
Salem
A.B. Police Administration
Mace & Shield, Lambda Alpha Epsilon

LEWIS, MARJORIE A.
New Castle
B.M.E. Violin
Social Chairman Alpha Gamma Delta, Vice-Pres. Sigma Alpha Iota, Pleiades

LEWIS, PATRICIA RAE
Schererville
B.S. Elementary Education
Union-A.W.S. Music Activities Council, Alumni Touring Group, A.C.E.I.

LEWIS, VIRGINIA M.
Indianapolis
B.S. Business Education

LEWIS, WILLIAM H.
Evansville
A.B. Psychology
Pres. Phi Kappa Tau, Vice-Pres. Falcon Club, Adjutant Arnold Air Society

LEWMAN, BEVERLY SMITH
Danville
B.M. Piano
Song Leader and House Manager Sigma Kappa, Mortar Board Recognition, Social Chairman Sigma Alpha Iota

LEWMAN, STANLEY C.
Bainbridge
B.S. Marketing
Dormitory Governor Flame Club, Y.M.C.A.

LICHTENSTIGER, JEROME W.
Decatur
B.S. Accounting
Accounting Club, Marketing Club, Correspondent Phi Sigma Kappa

LIGHTBOURNE, L. CATHERINE
Louisville, Ky.
B.S. Secondary Education
Music Chairman Alpha Kappa Alpha, Dance Workshop

LIMPE, ANNA T.
Manila, Philippines
A.B. Philosophy
Pres. Chinese Club, Treas. Memorial Hall, Cosmopolitan Club

LARSON, CHARLES HOWARD
Lagrange
A.B. Government
Sigma Phi Epsilon, Pi Sigma Alpha, Men's Concert Choir

LARSON, FREDERICK J.
Uniontown, Pa.
B.S. Marketing
Freshman Football

LA RUE, MARJORIE M.
Indianapolis
B.S. Physical Education
Workshop Modern Dance, Dance Head W.R.A., Penm Club

LAWRENCE, MARGARET Brook
B.M.E. Voice
Jordan River Revue, Auditorium Ushering, Intramural Chairman Alpha Xi Delta

LAWRENCE, NORMA JEAN
Indianapolis
B.S. Elementary Education
Alpha Kappa Alpha, Dormitory Corridor Chairman

LEATH, JOANNA D.
Attica
B.S. Education
Pemm Club, Delta Gamma, Auditorium Usher

LEATHERMAN, DONALD
Akron, Ohio
M.S. Business Administration

LEBAMOFF, LUBA
Fort Wayne
B.S. Education
F.T.A.

LINCOLN, JOAN
Gary
B.S. Music
Pamarada, Sigma Alpha Iota, Tau Beta Sigma

LINDLEY, FRANKLIN E.
Rochester
B.S. Education
Student Senate, Flame Club, Chi Gamma Iota

LINDSEY, NANCY
Chicago, Ill.
B.S. Marketing
Beta Gamma Sigma, Pamarada, Omicron Delta

LINN, RICHARD DEAN
Kokomo
B.S. Marketing

LITTLE, LOIS E.
Lowell
B.S. Elementary Education
Westminster Fellowship, Y.W.C.A., F.T.A.

LIVINGSTONE, DAVID H.
Vincennes
A.B. Journalism
Indiana Daily Student, Sigma Delta Chi, Marching Hundred

LOCKEMAN, ANN MARIE
Wyoming, Ohio
A.B. Speech
Vice-Pres. Y.W.C.A., Mortar Board, Pleiades

LOCKETT, HAZEL
Wilmington, Del.
A.B. Sociology
Pres. N.A.A.C.P., Social Service Club, Campus Activities Chairman Cedar Hall

LOCKS, PATRICIA EILEEN
Gary
B.S. Business Education
Beta Gamma Sigma, Pres. Tau Beta Sigma, Omicron Delta

LOCKWOOD, MARY KATHRYN
Nashville
A.B. French
Sec. Union Photography Club, Young Republicans Club, Cercle Francais

LOOMIS, ELINOR JOAN
Angola
A.B. History
Pleiades, Y.W.C.A. Council, Corresponding Sec. Alpha Xi Delta

LOONSK, LOIS
Buffado, N.Y.
A.B. Psychology
Red Cross, Jackson Club, Y.W.C.A.

LOOTENS, DONALD M.
South Bend
B.S. Real Estate
Flame Club, Governor Lowe House, Delta Sigma Pi

LOVELAND, PHYLLIS E.
South Bend
B.S. Nursing Education

LOWDERMILK, MARGIE ANN
Indianapolis
B.S. Marketing
Social Chairman Business Club, Sec. Student Council, Indianapolis Center, Marketing Club

LOWER, ROBERT MICHAEL
Gary
B.S. Marketing
Delta Tau Delta, Skull & Crescent, Y.M.C.A.

LOWEY, SALLY TOMLINSON
Huntington
B.S. Education
Pledge Trainer Delta Gamma, Y.W.C.A. Council, Tophets

LUDWIG, JOAN SHARON
Fort Wayne
A.B. English
Corresponding Sec. Kappa Alpha Theta, Senior Editor 1952 Arbutus, House Manager Little Theatre

LUFT, DON
Sheboygan, Wis.
B.S. Physical Education
"I" Men's Club

LUHR, VERNON
Hammond
B.S. Management
Chi Gamma Iota, S.A.M.

LUNA, JOSE ENRIQUE
Managua, Nicaragua, C.A.
B.S. Finance
Finance Club, Newman Club

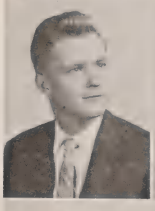

LUPKE, DUANE E.
Fort Wayne
B.S. Journalism
Pres. Kappa Delta Rho, Pres. Scabbard & Blade, Sec. Sphinx Club

LUSCOMBE, LUCILLE
Elkhart
A.B. Bacteriology
House Manager Chi Omega, W.R.A., Executive Board, Paddock Club

LYBARGER, LINDY L.
Hoagland
B.S. Finance
C.C. of C., Marketing Club

LYBEROPOULOS, ANGIE
Gary
B.S. Education
Blue Crest, F.T.A., Epsilon Phi Sigma

McAREE, FRANCES E.
Indianapolis
A.B. Anatomy & Physiology
Phi Kappa Psi, Varsity Swimming Team, "I" Men's Club

McBRIDE, JAMES STANTON, II
Indianapolis
B.S. Gen. Business
Alpha Tau Omega, Phi Chi Eta, Marketing Club

McBRIDE, JANICE
Mays
A.B. English Literature
Alpha Xi Delta, A.W.S.

McCAFFERTY, CHARLES
Darlington
B.S. Marketing
Marketing Club, Arnold Air Society, C.C. of C.

Keith Cochran

McCALLISTER, ALMA JEAN
Decker
B.S. General Business
Marketing Club Secretary, Dormitory Officer (Advisor), Collegiate Chamber of Commerce

McCARTHY, CHARLES A.
Whiting
B.S. Education

McCARTHY, CHARLES F.
Elwood
B.S. Management
Management Club

McCANDLESS, MARY JOAN
Garrett
B.M. Organ and Church Music
Vice President Weatherwax, Y.W.C.A., Social Chairman American Guild of Organists

McCLELLAND, JANE EVELYN
Chicago
A.B. Psychology
Standards Chairman Zeta Tau Alpha, Young Republicans Club, Red Cross

McCLURE, VIRGINIA ANN
Troy, Ohio
A.B. Journalism
Advertising Manager Daily Student, Social Chairman Forest Hall, President Gamma Alpha Chi

McCRORY, CHARLES
Berne
B.S. General Business
Social Chairman Unit 3 Men's Quad, Marketing Club, Intramurals

McCRUM, GEORGE HAL
Portland
B.S. Marketing
M.R.C. Chorus, Bowling Team, Intramurals

McDOWELL, RICHARD BOWERS
Fort Wayne
A.B. Zoology
Vice-President Sigma Nu, Alpha Phi Omega

McCUNE, WARREN K.
Bedford
B.S. Management
Delta Tau Delta, Marketing Club, S.A.M.

McFADDEN, PAT
Huntingburg
B.S. Business Education
Y.W.C.A., Chancel Choir, Chairman Memorial Chorus

McGEE, JOYCE
Gary
B.S. Education
Rush Chairman Kappa Kappa Gamma, Pi Lambda Theta, Association of Childhood Education

McGOWAN, MRS. PATRICIA J.
South Bend
A.B. Chemistry

McGUIRE, MARILYN
Westfield
A.B. Psychology

McINTIRE, ROBERT A.
Elkhart
A.B. Economics
Acons, Senior Track Mgr., Blue Key

McKEE, MARY M.
Oak Park, Illinois
A.B. English
A.W.S.

McKIM, LOWELL EUGENE
Uniontown
B.S. Gen. Business

McMAHEL, DONALD EUGENE
New Albany
B.M. Woodwinds
Phi Mu Alpha Sinfonia, Vice Pres. Pi Kappa Lambda, Kappa Kappa Psi

McMILLAN, B. M.
Marion
A.B. Psychology
Psi Chi

McNAIR, JAMES DANIEL II
Indianapolis
B.S. Education
Kappa Alpha Psi, Skull and Crescent, Aviation Club

McNAMARA, SHIRLEY ANN
Peru
B.S. Education
Treasurer Theta Phi Alpha, Pleiades, Newman Club

McNEILE, JIMMIE
South Bend
A.B. Journalism
Editor Indiana Daily Student, Dragon's Head, Falcon Club

McNIECE, MARIAN RUTH
Brownstown
B.S. Education
F.T.A.

McROBERTS, ELIZABETH
Evanston, Ill.
A.B. French
Folio, Y.W.C.A., I.S.A.

MABE, LORA YAEKO
Wailuku, Hawaii
B.S. Education
Pi Lambda Theta, Cosmopolitan Club, Y.W.C.A.

MacDONALD, ELMER
Fort Wayne
B.S. Marketing
Marketing Club, C.C. of C.

MacKENZIE, GORDON G.
Middlebury
B.S. Marketing
Pledgemaster Phi Delta Theta, Interfraternity Pledge Council

MACYAUSKAS, ALBINA
Cleveland, Ohio
B.S. Physical Education
Oceanides, Penm Club, Alpha Delta Pi

MADDOX, GERALDINE
Bedford
A.B. History
Board of Standards, Junior Class Director, Alpha Lambda Delta

MAGIERA, ALEXANDER C.
East Chicago
B.S. General Business
Newman Club, Business Club, I.S.A.

MAGNUSON, VIOLA A.
Chesterton
B.S. Music

MAISH, DAVID L.
Bloomington
A.B. History

MAISH, LEANNA BETH
Bloomington
A.B. Zoology
Y.W.C.A.

MAJOR, SALLEE SUE
Effingham, Ill.
A.B. Economics
Tophets, Red Cross, Y.W.C.A.

MALLERS, MARTHA JANE
Bluffton
B.S. Education
F.T.A., Association for Childhood Education, Y.W.C.A.

MALONE, CHARLOTTE LILLIAN
Indianapolis
B.S. Education
Alpha Kappa Alpha, Tophets, Pleiades

MANDELSBERG, LEO
Fort Wayne
A.B. Social Service
Social Service Club, Student Religious Service, Hillel

MANGAN, RONALD EARL
Columbia City
B.S. General Business
Y.M.C.A.

MANGELS, LUCILLE EMILIE
Fort Wayne
A.B. Journalism
Student Senate, Theta Sigma Phi, Y.W.C.A. Cabinet and Council

MANN, ROBERT W.
Indianapolis
B.S. Accounting
Accounting Club

MANSHIP, JOE R.
Noblesville
Pi Kappa Phi, Insurance Club, Falcon Club

MANSHIP, MARY ELLEN
Noblesville
B.S. General Business
Phi Mu, W.R.A., Bowling Club

MARTIN, MARY MERNELLE
Greensboro, North Carolina
M.S. Education

MARTIN, PHILLIP L.
Logansport
B.S. Education
Phi Kappa Tau, F.T.A.

MARTIN, VERNON DAVID, JR.
Elkhart
A.B. Zoology
Y.M.C.A., Acacia

MARTINDALE, RICHARD EDWARD
Wabash
A.B. Geology

MARVEL, EMILY JEAN
Hobart
B.S. Marketing

MASTERS, ROBERT W.
Lafayette
A.B. Chemistry
Varsity Basketball, Varsity Tennis, Board of Aeons

MASSACK, MARY
Hammond
B.S. Elementary Education
Newman Club, A.C.E., F.T.A.

MATHEWS, ROBERT TIGHE
Fort Wayne
A.B. Government

MATT, ALBERT ROBERT, JR.
La Porte
A.B. Police Administration
Athletic Director Ferguson House, Mace and Shield, Lambda Alpha Epsilon

MATTHEWS, VANDALIA JANISE
Gary
B.S. Speech and Hearing
Philharmonic Orchestra, Y.W.C.A. Women's Billiard Club

MATOVICH, VIOLET B.
Gary
B.S. Chemistry

MAXWELL, ROBERT K.
Martinsville
A.B. Radio-Journalism
Alpha Delta Sigma, Indiana Daily Student, Marketing Club

MAY, CAROL RUTH
Ellettsville
B.S. Home Economics
Home Economics Club, Chapel Guild, F.T.A.

MAY, GLECENA D.
Chicago, Ill.
B.S. Education
Bowling Club, Townettes, Nursing Education Club

MEADE, DONNA
Vincennes
B.S. Education
Alpha Omicron Pi, F.T.A.

MEEK, JOHN PERRY
Indianapolis
A.B. English
I.F.P.C., Jordan River Revue, Falcon Club

MEIER, ROBERT C.
Oak Park, Ill.
B.S. Management
Business Manager Rogers Center, Flame Club, Vice-Pres. Gamma Delta

MELOY, DEBORA JANE
Houston, Texas
A.B. Art
Managing Editor 1952 Arbutus, Theta Alpha Phi, University Business Staff

MERKLE, RICHARD AUGUST
Wilmette, Ill.
A.B. Government
Phi Kappa Psi, Y.M.C.A., Young Republicans Club

MERRELL, JAMES L.
Indianapolis
A.B. Journalism
Editor-in-Chief Indiana Daily Student, Student Supreme Court, Sigma Delta Chi

MERRIMAN, WAYNE R.
Mooresville
B.S. Chemistry
Phi Eta Sigma, Pres. Alpha Chi Sigma, German Club

MARQUIS, JOAN R.
Short Hills, N. J.
A.B. Comparative Literature
Sec. Phi Mu, Arbutus Copy Staff, Y.W.C.A.

MARQUIS, JO ANN
Indianapolis
A.B. Home Economics
Delta Zeta, Christian Organization

MARSHALL, MRS. ALMA H.
Anderson
B.S. Nursing Education
Nursing Education Club, Pi Lambda Theta

MARSHALL, JUDITH ANN
Worthington
A.B. Social Service
Pres. Social Service Club, A.W.S., Cosmopolitan Club

MARTIN, ALICE L.
Salem
B.S. Art Education
Delta Tau Mu, F.T.A., Art Chairman Sycamore Hall

MARTIN, ANTHONY VEGA
East Chicago
B.S. Education
Spanish Club, F.T.A.

MARTIN, CHARLES VERNON
Valparaiso
B.S. Marketing
Pres. Pi Kappa Phi, Sphinx Club, Falcon Club

MARTIN, JUDITH
Downers Grove, Ill.
A.B. English
Vice-Pres. Kappa Alpha Theta, Sec. Panhellenic Pledge Trainers

MEYER, ALFRED R.
Fort Wayne
B.S. Accounting
Beta Gamma Sigma, Sigma Pi, Accounting Club

MEYER, LARRY H.
Bloomington, Ill.
B.S. Physical Education
Pres. "I" Men's Club, Captain Swimming Team, Falcon Club

MEYERS, JEANNE ANN
Belvidere, Ill.
B.S. Home Economics

MEYERS, WILLIAM L.
Columbia City
A.B. Comparative Literature
Gov. Unit 5 Men's Quad, "Little 500," Folio

MEZEY, MICHAEL J.
East Chicago
B.S. Management
"I" Men's Club, Senior Football Manager, S.A.M.

MICHAEL, DAVID
Frankfort
B.S. Marketing
Historian Phi Gamma Delta, Y.M.C.A., Arbutus

MICHAELY, JOSEPH WILLIAM
Gary
B.S. Marketing

MICHEL, ROBERT NICK
Hammond
B.S. Management
Varsity Baseball, Delta Sigma Pi, S.A.M.

MIDDLETON, PAUL
Indianapolis
A.B. Geology

MILDNER, BLYTHE SHEPPERD
Indianapolis
B.S. Education
Delta Delta Delta, Delta Tau Mu, F.T.A.

MILLER, DAVID ALLISON
Marion
B.S. Management
Student Foundation Committee, Secretary Rogers Center Board of Governors, Gov. Rogers Center West "Y"

MILLER, JOHN K.
Indianapolis
A.B. Psychology
Phi Kappa Psi

MILLER, JAMES WIRICK
Boonville
B.S. Marketing
Marketing Club, Kappa Kappa Psi, Alpha Phi Omega

MILLER, MARLYS
Bedford
A.B. Journalism
Daily Student, Gamma Alpha Chi, Folio

MILLER, MARTHA ANN
Wabash
B.S. Education

MILLER, NANCY
Indianapolis
B.S. Education
Pledge Trainer Kappa Kappa Gamma, F.T.A., Y.W.C.A.

MILLER, THOMAS M.
Corydon
B.S. General Business
Sigma Chi, Baseball Manager, Skull and Crescent

MILLER, WILLIAM DALE
Seymour
B.S. Social Service
Wesley Foundation

MIMS, HELLEDGER A.
Montgomery, Ala.
B.S. Marketing
I.F.V., Y.M.C.A. Cabinet, Delta Sigma Pi

MINAS, MARILYN HINESLEY
Hammond
B.S. Education
Pi Lambda Theta, F.T.A., Y.W.C.A.

MITCHELL, CAROL
Rochester
B.S. Education
Mortar Board, V. Pres. Pleiades, Pledge Trainer Pi Beta Phi

MITCHELL, GEORGE LOWELL
Danville
B.S. Anatomy and Physiology

MITCHELL, GLEN ARTHUR
Lafayette
B.S. Accounting
Phi Delta Theta, Accounting Club

MITCHELL, STUART
Danville
B.S. Education

MAHMOUD, PARI
Tehran, Iran
A.B. Psychology

MOHR, ANN
Columbus
B.S. Education
V. Pres. Kappa Kappa Gamma, Mortar Board, 2nd V. Pres. Y.W.C.A.

MOHR, MARY LOU
Orlando, Fla.
A.B. Comparative Literature
German Honorary, Kappa Kappa Gamma, Tennis Club

MONROE, DALE
Indianapolis
B.S. Education
TV Show – WTTV, Jordan River Revue, Kappa Delta Rho

MONROE, WILLIAM R.
International Falls, Minn.
B.S. Education

Ruth Wean

MOORE, CHARLES ROBERT
South Bend
A.B. Anatomy and Physics
Phi Eta Sigma, Tomahawk, Skeleton Club

MOORE, CHARLES THOMAS
Denver, Colo.
B.S. Management
Phi Gamma Delta, Marketing Club, C.C. of C.

MOORE, JOYCE ELIZABETH
Bloomington
A.B. Music
Sec. Senior Class, Student Supreme Court, Y.W.C.A. Cabinet

MOORE, PAUL E.
Fort Wayne
B.S. Marketing
Vice-Pres. M.R.C.A., Vice-Pres. M.Q. Board of Governors, Flame Club

MOORE, ROBERT WAYNE
North Vernon
B.S. Management
Y.M.C.A. Council and Cabinet, S.A.M.

MORGAN, VIRGIL LEE
Washington
B.S. Education
Phi Chi Eta

MORIN, THOMAS L.
North Vernon
A.B. Government
Tomahawk Club, Prelaw Club, I.S.A.

MORRIS, BETTY JEAN
Elwood
B.S. Education
Social Chairman Delta Delta Delta, Crimson Bull, Red Cross

MORRIS, JAMES R.
Lynn
A.B. Government
Phi Eta Sigma, Pi Sigma Alpha, Lambda Alpha Epsilon

MORRIS, MARCIA TRACE
Princeton
B.S. Education
Historian Sigma Kappa, Sec. Gamma Alpha Chi, F.T.A.

MORROW, MARIETTA ANN
Princeton
A.B. Spanish
Pres. Red Cross, Y.W.C.A. Council, Sec. Alpha Chi Omega

MORTON, WALTER JAMES
Gary
B.S. General Business

MOXLEY, DORIS ELAINE
South Bend
A.B. Speech and Hearing Therapy
Delta Sigma Theta, Kappa Phi, N.A.A.C.P.

MULLALLY, JOHN PATRICK
Evansville
B.S. Marketing
Marketing Club

MUROVICH, LUCILLE
Whiting
A.B. Speech
Alpha Delta Pi, University Theater Business Staff, WFIU

MURPHY, MARION A.
Bloomington
B.S. Education
I.S.A., F.T.A.

MURRAY, JOHN RAMSEY
Hobart
B.S. Education
Skull and Crescent, Union Service Award, Delta Upsilon

MUTSCHLECNER, JOSEPH PAUL
Fort Wayne
A.B. Astronomy
M.R.C.A. Photography Club, Phi Zeta Sigma

MYERS, ROBERT COPELAND
Lakewood, Ohio
A.B. Government
M.R.C.A. Executive Board, Pres. Rogers Center, Board of Governors, Freshman Football and Baseball

MYNATT, LESLIE O.
Evansville
B.S. Chemistry
Falcon Club, Alpha Chi Sigma, Y.M.C.A.

NAGELE, LOUISE
Delphi
B.S. Education
Dorm Officer, F.T.A., Y.W.C.A.

NALL, LOUISE
South Bend
B.S. General Business

NAUMOTT, RUTH BATKA
East Chicago
B.S. Education
F.T.A., Y.W.C.A.

NEELY, WILLIAM A.
New Albany
B.A. Marketing
Marketing Club, Officer Housing Unit

NEFF, GORDON LEE
Terre Haute
B.S. Education
Phi Sigma Kappa

NELSON, ILEEN E.
Angola
B.S. Education
A.W.S., F.T.A., Y.W.CA.

NELSON, JEANNE CARYL
Arlington Heights, Ill.
B.S. Education
F.T.A., Home Economics Club

NELSON, LOIS JEAN
Spencer
B.M.E. Piano
Delta Gamma Song Leader

NELSON, WILLIAM E.
Huntington
B.S. Education
Arnold Air Society, F.T.A., Y.M.C.A.

NEWBANKS, STUART
New Albany
B.S. Marketing

NEWCOMER, LYDIA MAE
South Bend
B.S. Education
Pres. Nursing Education Club

NEWELL, JOSEPH W.
Goshen
B.S. Marketing
Phi Kappa Psi, Sailing Club, Marketing Club

NEWSOM, PAUL ROBERT
Columbus
B.S. Marketing
Delta Chi, Alpha Phi Omega, Marketing Club

NICELY, JANET
Elkhart
A.B. Social Service
Vice-Pres. Mortar Board, Social Chairman A.W.S., Sec. Junior Prom Committee

NICHOLS, HAROLD G.
Knox
A.B. Anatomy and Physiology
Phi Gamma Delta, Phi Eta Sigma, Red Cross

NICHOLS, JOAN
Pittsburgh, Penna.
A.B. English
Sec. Alpha Xi Delta, Tophets, Y.W.C.A.

NICHOLSON, LOIS ANNE
Humboldt, Tennessee
A.B. Biology
Y.W.C.A., Tophets, Sec. Delta Gamma

NICHOLSON, RAYMOND W.
Evansville
B.S. Anatomy and Physiology
Pres. I.F.C., Blue Key, Student Foundation Committee

NICKELS, ROBERT JOHN
La Porte
A.B. Anatomy and Physiology

NOBLE, JOHN CHARLES
South Bend
B.S. Business Administration
Athletic Chairman Unit VI, I.S.A., Y.M.C.A.

NOLAN, ROGER L.
Celina, Ohio
B.S. Marketing
Marketing Club, C.C. of C., Acacia

NORTH, ROMA BETH
Cutler
B.M.E. Piano
I.U. Symphony Orchestra, Dormitory Chorus Director, M.E.N.C.

OGWO, MBA DAVID
Asaga Ohafia,
Nigeria B.W.A.
B.S. Insurance
Accounting Club, Marketing Club, Insurance Club

OLSON, ALBERTA RUTH
La Porte
B.S. Education
Social Chairman Alpha Delta Pi, F.T.A., Dormitory Officer

ORBAN, BARBARA SOUTHARD
Elgin, Ill.
A.B. Sociology
Jordan River Revue, Dormitory, Chorus Assistant

ORBAN, CHARLES STEPHEN
Elgin, Ill.
B.S. Accounting
Intramural Athletic Manager South Hall

ORMISTON, DARRELL MARK
Fort Wayne
B.S. Management
Marketing Club, C.C. of C., S.A.M.

OSBORN, GEORGE P.
Marion
B.S. Marketing
Phi Kappa Psi

OTT, LELAND E.
Franklin
B.S. Marketing
Delta Sigma Pi, Marketing Club, S.A.M.

OTTE, JEAN
Columbus
B.S. Education
Phi Mu, F.T.A.

OURADA, GEORGE J., JR.
Wrightstown, N.J.
B.S. Physics
Physics Club

OVERPECK, DRUSILLA
Holland
B.S. Accounting
Accounting Club, Pamarada, Omicron Delta

OVERMIRE, JOAN PINNICK
Washington
B.S. Education
Assoc. Childhood Education Incorporated, House Manager Weatherwax

OWENS, DARROW ARTHUR
Indianapolis
B.S. Education
F.T.A., Jackson Club, 1951 Arbutus

PADDACK, NANCY ANN
Lafayette
B.M.E. Saxophone
Pres. Maple Hall, Blue Crest, Tau Beta Sigma

PALMER, JAY K.
New Carlisle
B.S. Marketing
Theta Chi, Falcon Club, I.F.C.

PAPARAZZO, HENRY JOSEPH
Waterbury, Conn.
B.S. Geology
A.S.G.E.

PAPPAS, ANNA
South Bend
B.S. Education

PARISH, ROBERT A.
Fort Wayne
B.S. Marketing
Governor Men's Quad, Marketing Club, Arbutus

PARKER, DORIS MARIE
Fort Wayne
B.S. Education
F.T.A., Dormitory Officer, Y.W.C.A.

PARKER, DWIGHT O.
Knightstown
B.S. Marketing
Sigma Chi, Marketing Club, C.C. of C.

PARKER, HERMAN
Kokomo
A.B. Chemistry
Phi Lambda Upsilon, Alpha Chi Sigma, Westminster Fellowship

PARKER, JOHN CARL
Wingate
A.B. Anatomy and Physiology
Alpha Epsilon Delta

NOVEROSKE, RICHARD JOHN
Michigan City
B.S. Anatomy and Physiology

NYE, ROBERT C.
Fort Wayne
B.S. Marketing
Treas. Sigma Pi, I.F.P.C., Marketing Club

OAKES, EILEEN LEONA
Chicago, Ill.
A.B. Biology
Freshman Advisor

O'BANNON, FRANK LEWIS
Corydon
A.B. Government
Pres. Phi Gamma Delta, Jackson Club, Pre-Law Club

O'CONNOR, ANNA RUTH
Springfield, Ohio
B.S. Education
Pi Lambda Theta, Nursing Education Club

O'DAY, PATRICIA JANE
Albany
B.S. Elementary Education
Scholarship Chairman Alpha Omicron Pi, A.W.S., F.T.A.

OGDEN, DAVID A.
Louisville, Ky.
B.S. Marketing
Pres. Delta Sigma Pi, S.A.M., Vice-Pres. Alpha Delta Sigma

OGNENOFF, VASIL DEMETRI
Fort Wayne
B.S. General Business
Pres. Jackson Club, Flying Club, Governor Residence Halls

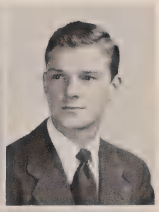

PARKER, MARY LEE
Wingate
A.B. English
Y.W.C.A., English Club

PARKS, FRANK BURTON
Southport
A.B. Sociology

PARRY, JACK EDWARD
Gary
B.S. Education
Chi Gamma Iota, F.T.A., Treas. Library Science Club

PARSON, HERBERT R., JR.
Peru
B.S. Management
"Little 500," Sigma Pi, Rogers "I" Merit Award

PATRICK, JOHN BRADLEY
Seymour
B.S. General Business

PATTON, HARRY L.
Bloomington
B.S. Management
S.A.M., C.C. of C.

PAUL, JACQUELINE
New Castle
B.M.E. Piano
Music Educators National Conference, House Manager Alpha Gamma Delta

PEARCY, HIRAM R.
Martinsville
B.M.E. Violin

PEARCY, HOWARD GEORGE
Mooresville
B.S. Accounting
Treas. Theta Chi, Sphinx Club, Beta Gamma Sigma

PEARSON, ROBERT HENRY
Bloomington
B.S. Accounting
Accounting Club

PEGRAM, RAYMOND S.
Princeton
B.S. Marketing
Varsity Baseball, "I" Men's Club, Arnold Air Society

PELLEGRINELLI, GUY ANTHONY, JR.
Pittsfield, Mass.
B.S. General Business
Executive Board M.R.C.A., Governor Dormitory, Vice-Pres. Tomahawk

PENROSE, EVERETT L.
Elkhart
B.S. Accounting
Accounting Club, Woodlawn Courts Council, C.C. of C.

PERLSTEIN, GEORGE B., JR.
New Buffalo, Mich.
A.B. Psychology
Skull and Crescent, Pres. Psi Chi, Treas. Zeta Beta Tau

PERRIN, ROBERT A.
Omaha, Neb.
B.S. Marketing
Phi Kappa Psi, I.F.C., Council of Honoraries

PERRY, MILDRED JEAN
Columbus
A.B. Psychology
Psi Chi, Alpha Epsilon Delta

PERUTZ, GERTRUDE
Bloomington
A.B. Government
Pi Beta Phi, Cosmopolitan Club, Auditorium Usher

PETERSON, JOHN PHILIP
Michigan City
B.S. Marketing
Pres. Phi Sigma Kappa, Vice-Pres. Business Club, I.F.C.

PETERSON, RONALD L.
Fort Wayne
B.S. General Business
Mayor Woodlawn Courts, C.C. of C.

PHILIPS, CARL B.
Valparaiso
B.S. Marketing
C.C. of C., Delta Sigma Pi, Phi Delta Theta

PHILLIPS, JEANNE ELIZABETH
Linton
B.S. Marketing
A.W.S., Vice-Pres. W.R.H. Executive Board, Pres. Laurel Hall

PHILLIPS, MARCELLA F.
Lowell
A.B. Dentistry
Dames Club, Sec. Woodlawn Court Council

PHILLIPS, RICHARD A.
Indianapolis
B.S. General Business
Sigma Chi

PHILLIPS, ROBERT E.
Gary
A.B. Sociology

PHILLIPS, WAYNE B.
Greenville, Ohio
B.S. Education
F.T.A.

PICHON, JOHN N.
Orland
A.B. Economics
Intramurals, Law Club

PIELEMEIER, HAZEL L.
Loogootee
B.S. Home Economics
Home Economics Club, F.T.A., Weatherwax Corridor Chr.

PIEPENBROK, DAVID JOHN
Indianapolis
B.S. Marketing
Sailing Club

PIERCE, VIRGINIA ANN
Oxford
B.S. Education
F.T.A., Newman Club

Dewey Welch

PILLMAN, JOSEPH G.
Washington, D.C.
B.S. Phys. Educ.
I.S.A., Arnold Air Society

PINKERMAN, RALPH WARREN
Richmond
A.B. Fine Arts
Skull and Crescent, Falcon Club, Delta Tau Mu

PLOST, EVELYN ELIZABETH
Arlington, Virginia
A.B. Fine Arts
W.R.A. Exec. Board, Pres. Weatherwax House, Pamarada

PODELL, BARBARA ANNE
Denham
B.S. Education
I.S.A., F.T.A., Y.W.C.A.

PODLACH, STANLEY
Hammond
B.S. Marketing
I.U. Debate Team, Controller Sigma Phi Epsilon, Sec. Alpha Kappa Psi

POLSTRA, CHARLES P.
Winamac
B.S. Marketing
Marketing Club, Young Republicans Club, Sec. Delta Sigma Pi

PORTER, RALPH E.
Whiting
B.S. Education
Sigma Alpha Epsilon, Arnold Air Society, F.T.A.

POSTON, GENE ROLAND
Indianapolis
B.M.E. Music
Phi Mu Alpha, Kappa Kappa Psi, Singing Hoosiers

POTTS, FREDDA MAE
Owensboro, Ky.
A.B. Speech
Delta Delta Delta, A.W.S. Marriage Conference Comm., Foreign Relations Comm.

PRICE, ELIZABETH ANN
Indianapolis
B.S. Education
Pi Lambda Theta, Nursing Education Club

PRICE, JOYCE
Indianapolis
B.S. Education
Assist. Office Manager Arbutus, Sec. Pledge Class Sigma Kappa, Social Comm. Sigma Kappa

PRICHARD, KEITH W.
Cloverdale
B.S. Education
Flame Club, Sec. and Treas. Tomahawk, I.S.A. Council

PRIEST, LOREN F.
Brookville
B.M. Woodwinds
Marching Hundred, Phi Mu Alpha Sinfonia, Phi Sigma Kappa

PROSKEY, DANIEL
Chicago, Ill.
A.B. Fine Arts

PUGSLEY, BETSY
Michigan City
A.B. Sociology
Board of Standards, Social Chr. of Dorm, Alpha Xi Delta

QUEISSER, CAROL JANE
Indianapolis
A.B. French
Red Cross, Newman Club

QUINN, MARION
Chicago, Illinois
B.S. Education
Phi Mu, Association of Childhood Education, Chancel Choir

RAMMELL, WILLIAM HUNTER
Kokomo
B.S. Physical Education
F.T.A., Intramural Sports

RAMSEY, BETTY JO
Pittsburgh, Pa.
A.B. Journalism
Sec. Theta Sigma Phi, Crimson Bull Managing Editor, Pleiades

RANDOLPH, ALLEN JAMES
Muncie
B.S. Personnel Management
Omega Psi Phi, Society for Advancement of Management, Collegiate Chamber of Commerce

RANDOLPH, SANDRA HESTON
Danville
B.S. Home Economics
Sec. Phi Mu, Y.W.C.A., Home Economics Club Sec.

RAPER, RITA JANE
Brazil
A.B. Fine Arts
Rush Chm. and Social Chm. Zeta Tau Alpha, Y.W.C.A. Council

RAPHAELSON, ROBERTA
Fairmont, W. Va.
B.S. Education
Red Cross, F.T.A., Y.W.C.A.

RASOR, ALLAN A.
Warsaw
B.S. Marketing
Beta Gamma Sigma, Phi Eta Sigma, Bd. of Directors of Woodlawn Consumers Corp.

RAUCH, JOAN RESNICK
Brooklyn, New York
A.B. Spanish
V.-Pres. A.W.S., Mortar Board, Pres. Board of Standards

RAUTH, ROBERT GEORGE
Boonville
B.S. Management

RAWL, WILFRED EUGENE
New Brighton, Pa.
A.B. Mathematics
Football

RAWLINGS, CAROL K.
Grand Rapids, Mich.
B.M. Voice
Second V.-Pres. Alpha Gamma Delta, Board of Standards, Sigma Alpha Iota

REARICK, CAROL
Nashville, Tennessee
A.B. Comparative Literature

REAVIS, MARTHA L.
Bloomington
B.S. Education
V.-Pres. Delta Delta Delta, Pres. Panhellenic Pledge Trainer's Assoc., Y.W.C.A. Housing Council

REED, CAROL
Bloomington
A.B. Comparative Literature
Kappa Kappa Gamma

REED, ELEANOR
Indianapolis
B.S. Social Service
Pres. A.W.S., Mortar Board, Pres. Sycamore Hall

REDMOND, PATRICK H.
Kendallville
A.B. Journalism
Sigma Delta Chi

REHWALD, LEROY PAUL
Logansport
B.S. General Business
Counselor, Center Sec. of Men's Quad, Beta Gamma Sigma, Phi Eta Sigma, Chi Gamma Iota

REINHART, JERAULD J.
Princeton
B.M.E. Voice
Arnold Air Society, Scabbard and Blade, Phi Mu Alpha Sinfonia

REITEMEIER, PATRICIA RUTH
Crawfordsville
A.B. Comparative Literature
Sec.-Historian of I.S.A., Social Affairs Comm. Student Senate, Newman Club

RENDALL, RONALD C.
Zion, Illinois
B.S. Radio
Radio Station WFIU, Sigma Theta Epsilon, Photography Club

RENEE, HARVEY F.
Kewanna
A.B. Chemistry
Kappa Delta Rho

RENEE, MAXINE R.
Indianapolis
B.S. Education
Y.W.C.A., Red Cross, Corridor Chm. of Sycamore Hall

REPLOGLE, FRED W.
Mishawaka
B.S. Accounting
Accounting Club, Singing Hoosiers, Auditorium Usher

REYNOLDS, E. MORRIS
Ligonier
B.S. Voice
Men's Concert Choir, Phi Mu Alpha Sinfonia, University Singers

RHUDY, WILLIAM PORTER, JR.
Penn Yan, N.Y.
A.B. Chemistry
Kappa Sigma

RIESEN, GLORIA R.
Berne
B.S. Marketing
President Chi Omega, Mortar Board, Secretary Class of 1952

RIFFLE, WILLIAM H.
Indianapolis
B.S. Zoology

RIFKIN, LEONARD
Forty Wayne
B.S. Marketing
Skull & Crescent, Hillel Student Council, Alpha Phi Omega

RIGGS, DORIS
Atlanta,Georgia
B.S. Education

RIGGS, FRANK PAUL
Paducah, Kentucky
B.S. Accounting
Alpha Kappa Psi, Beta Gamma Sigma

RIGSBEE, JOHN W.
Haddonfield, N. J.
B.S. Management
Society for Advancement of Management

RINARD, JOE R.
Farmland
B.S. Anatomy and Physiology

RINER, PHILIP B.
South Bend
B.S. Marketing
Alpha Tau Omega, Falcon Club, Marketing Club

RINGEMAN, LEE
St. Meinrad
B.S. Accounting
Skull and Crescent, Accounting Club, Newman Club

RITTER, FLOYD O.
Marion
B.S. Accounting

RITZI, JOAN
Indianapolis
B.S. Social Service
Social Service Club, Red Cross, N.A.A.C.P.

ROBBINS, STANTON IRWIN
Forest Hills, N. Y.
B.S. Marketing
Alpha Delta Sigma, Interfraternity Council

ROBERTS, LEWIS HAROLD
Peru
B.S. Physics
I.S.A. Social Chm.

ROBERTSON, REBECCA RUTH
Bloomington
B.S. Education
F.T.A., Townettes, I.S.A.

ROBINSON, JEAN
Bloomington
A.B. French
Pres. Student Religious Cabinet, Student Senate, Tophets

ROBINSON, RICHARD D.
Crawfordsville
B.S. Marketing
Mace and Shield, Lambda Alpha Epsilon

RODABAUGH, EDWARD B.
Indianapolis
B.S. Anatomy and Physiology
Phi Kappa Psi, Mgr. Swimming Team, Dolphin Club

RODEBECK, VIRGINIA FRANCES
Indianapolis
A.B. Spanish
Spanish Club, Y.W.C.A. Freshman Advisor

RODWICK, MARVIN J.
Elkhart
B.S. Phys. Ed.
Newman Club, Young Republicans Club, Varsity Football

ROETKER, ROBERT JOSEPH
Terre Haute
B.S. Anatomy
Junior Class Director, Student Senate, Dorm Officer

ROGERS, JOE E.
Muncie
B.S. Education
Y.M.C.A., Chi Gamma Iota, Sigma Phi Epsilon

RICH, CHARLES H.
Hammond
B.S. Marketing
Marketing Club, Phi Chi Eta, I.F.P.C.

RICHARDS, NORMAN A.
Roanoke
B.S. Marketing
Pres. Kappa Sigma, Scabbard and Blade, Marketing Club

RICHARDSON, JUNE
Linton
A.B. Home Ec.
Spanish Club, Alpha Lambda Delta, Tophets

RICHESON, JERRY LEE
Kokomo
B.S. Marketing

RICHESON, SHEILA ANN
Shelbyville
B.S. Education
Alpha Lambda Delta, Sergeant-at-Arms Blue Crest, Pres. Tennis Club

RICKETTS, MARY ALICE
Gosport
B.S. Education
F.T.A.

RIDENOUR, JOHN OSCAR
Kokomo
B.S. Accounting

RIDER, HARRY A., JR.
Indianapolis
B.S. Accounting
Pres. Sigma Nu, Bus. Mgr. Indiana Daily Student, Sphinx Club

ROGERS, MARJORIE ANN
Atlanta, Illinois
B.S. Nature Recreation
Campus Christians, W.R.A. Board, American Recreation Society

ROKNICK, ANGELA
Hammond
A.B. Comparative Literature
Slavic Club

ROMANO, JOSEPH EDWARD
Gary
B.S. Accounting
Master of Rituals Alpha Kappa Psi, Newman Club, Accounting Club

ROMASCO, GEORGE D.
Pittsfield, Mass.
B.S. Marketing
Marketing Club, I.S.P.

ROMEY, WILLIAM DOWDEN
Richmond
A.B. French
Phi Eta Sigma, Pres. French Club, Varsity Tennis and Swimming Teams

ROMINE, MALCOLM S.
Indianapolis
B.S. Management
Pres. Flame Club, Union Board of Directors, Corr. Sec. Blue Key

ROOT, MARTHA JANE
Vincennes
A.B. French
Y.W.C.A., Activity Chm. of Alpha Gamma Delta, Hoosier Booster

ROSEBRUGH, MARTHA JEAN
South Bend
B.S. Education
Y.W.C.A., Choir, WRA at DePauw

ROSE, DONALD RICHARD
Michigan City
B.S. Transportation
Flame Club, Alpha Kappa Psi, Beta Gamma Sigma

BOSIN, CAROLYN ESTELLA
Zion, Illinois
B.S. Physical Education
Pemm Club, W.R.A., Wesley Foundation

ROSS, BETTY JEANNE
Charlestown
B.S. Education

ROSS, JAMES BOONE
Bloomington
B.S. Anatomy and Physiology
Pershing Rifles, Skeleton Club

ROSSI, DAVIS P.
Akron, Ohio
A.B. Fine Arts

ROSSOW, WILLIAM ROBERT
Niles, Michigan
B.S. Management
S.A.M., Phi Eta Sigma, Beta Gamma Sigma

ROTHENBERG, MARJORIE
Washington, D.C.
A.B. Sociology
Social Service Club, Red Cross, Y.W.C.A.

ROTH, ELWOOD K.
Fort Wayne
A.B. Police Administration

ROUDEBUSH VERNON M.
Switz City
B.S. Physical Education
Social Chm. North Hall, F.T.A., I.S.A.

ROUSH, MARJORIE ANNE
Kokomo
B.S. Social Service
Y.W.C.A., Social Service Club, Red Cross

RUBIN, ROSETTA
Indianapolis
B.S. Education
Soc. Chm. Delta Phi Epsilon, Jordan River Revue, F.T.A.

RUBLE, HARRIET
Bloomington
A.B. English
Kappa Alpha Theta, Auditorium Usher A.W.S. Social Committee

RUDOLPH WILLIAM DEAN
Jeffersonville
B.S. Marketing
Marketing Club, Tomahawk, I.S.A.

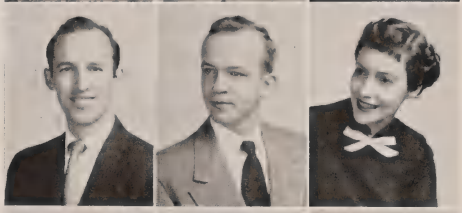

RUDY, DONALD BYRON
Bluffton
B.S. Anatomy and Physiology

RUE, J. ELLIS
New Albany
B.S. Anatomy and Physiology

RUFER, JOAN
LaGrange, Ill.
B.S. Marketing
Pres Pi Beta Phi, Pleiades, Director C.C. of C.

RUGGLES, ROBERT JAMES
Gary
B.S. Marketing
Treas. Falcon Club, Delta Sigma Pi, Office Mgr. Crimson Bull

RUPERT, RAY OLIVER, JR.
Hammond
B.S. Marketing
S.A.M.

RUPP, GEORGE MARVIN
Corydon
B.S. Education

RUST, JAMES B.
Pittsburgh, Penn.
A.B. Police Administration
Phi Kappa Psi

RUST, LUCILLE LEAH
Seymour
B.S. Education
Gamma Delta, F.T.A., Y.W.C.A.

Ned Helmuth

RUTHERFORD, HAROLD L.
Cannelton
B.S. Accounting

RYNERSON, RUSSELL DENZIL
Franklin
B.S. Marketing
Alpha Delta Sigma, Marketing Club, Crimson Bull

SAALWEACHTER, EMILIE L. E.
Wadesville
B.S. Accounting
Pres. Omicron Delta, Sec. Accounting Club, Blue Crest

SADLER, ROBERT E.
Monroe
A.B. Government

SAMBOR, HELENE ANGELA
Munster
B.S. Education
Newman Club, Hostel Club, F.T.A.

SAMPIAS, WILLIAM J.
East Chicago
B.S. General Business
Baseball, Union Bowling Club, Intramurals

SANDBERG, DON L.
Chicago, Illinois
B.S. Education
Sigma Alpha Epsilon, Radio Student Staff, Newman Club

SANDEFER, HENRY EDWARD
Vincennes
B.S. Marketing

SANDERS, HAROLD, JR.
Bloomington
A.B. Speech

SARIC, NATALIE
East Chicago
B.S. Marketing
Marketing Club, Omicron Delta, Y.W.C.A.

SARPA, JOHN W.
Garrett
B.S. Marketing
Marketing Club, Pres. Sphinx, Crimson Bull

SAUER, MARY LEE
Milford
A.B. English
Historian Alpha Omicron Pi, Red Cross Membership Comm., Y.W.C.A.

SCAMPMORTE, FRANK J.
Anderson
B.S. Marketing

SCARBOROUGH, GLENN
Huntington
B.S. Marketing
Marketing Club, Symphony Band, Marching Hundred

SCHAVEY, DONNA MAE
Hobart
B.S. Education
Red Cross, Y.W.C.A., Librarian of Alpha Chi Omega

SCHEFFER, JAMES FERDINAND
Fort Wayne
B.S. Public Business Administration
Newman Club, Marketing Club

SCHELLENBERG, WILLIAM KARL
Hobart
B.S. Accounting
Theta Chi, Accounting Club, Business Club

SCHENK, MARGARET M.
Evansville
B.S. Education
Art Editor of Crimson Bull, Oceanides, Dorm Officer

SCHLIMMER, WILLIAM ALBERT
Evansville
B.S. Marketing
Senior Steward of Acacia, Marketing Club, CC of C

SCHLOSSER, FRANCES
Hammond
A.B. Psychology

SCHLOSSBERG, VICTOR E., JR.
East Chicago
A.B. Zoology
Town Hall, Hillel Council, Skeleton Club

SCHMABEKE, WILLIAM A.
Indianapolis
B.S. Marketing
Sigma Nu, Falcon Club, Arnold Air Society

SCHMIDT, RUSSELL EARL
Elkhart
B.S. General Business
Men's Quad Board of Governors, Law Club

SCHNEIDER, PAUL A.
Evansville
A.B. Bacteriology
Flame Club, Men's Quad Board of Governors

SCHNITZIUS, NANCY
Indianapolis
A.B. Fine Arts
Delta Delta Delta Scholarship and Activities Chairman, Y.W.C.A. Council

SCHNURLEIN, JOHN R.
Crown Point
B.S. Marketing
Men's Quad Board of Governors, Marketing Club, Campus Central Committee

SCHUDER, ROBERT S.
Columbus
B.S. Marketing
Marketing Club, Y.W.C.A., Collegiate Chamber of Commerce

SCHULTZ, CHARLES
LaPorte
B.S. Marketing
Marketing Club, Independent Students' Association

SCHUTZ, MABEL C.
Lowell
B.S. Education
Associate Editor of the Independent, F.T.A., Newman Club

SCHUTZ, PERRIN DUANE
Munster
B.S. Public Business Administration
Pershing Rifles, Vice-Pres. Kappa Delta Rho

SCHWARTZ, JAMES GUY, JR.
Kokomo
B.S. Accounting

SCOTT, PATSY LOU
New Castle
B.S. Physical Education
W.R.A., Newman Club, F.T.A.

SCUDDER, JANE ELIZABETH
Washington
B.S. Education
Chancel Choir, A.W.S. Careers Conference Committee, Y.W.C.A.

SCULL, JORDAN L.
Dale
B.S. Dentistry

SEARIGHT, IRMA M.
Toledo, Ohio
B.S. Social Service
Chi Omega Personnel Chairman, Social Service Club, Collegiate Chamber of Commerce

SEBREE, CLARENCE WAYNE
Trenton, Kentucky
B.S. Education Biology
Vice-President and Treasurer Alpha Phi Alpha, History Club

SEIDENSTICKER, JAMES PORTER, JR.
Indianapolis
B.S. Marketing
Falcon Club, Scull and Crescent, I.F.P.C.

SENA, CHARLES WELDON
Highland
M.A. Speech

SEKI, SAM
Honolulu, T.H.
B.S. Marketing
Dolphin Club, Swimming Team

SERIGHT, JO ANN COTTON
Elwood
B.S. Management
S.A.M., Pamarada, Gamma Alpha Chi

SEVERSON, MARSHALL L.
East Chicago
B.S. Chemistry
Y.M.C.A. Council, Social Chairman, American Chemical Society

SEWARD, GLEN J.
Flat Rock
A.B. Physics
I.S.A., Y.M.C.A.

SHARP, JOANNA SUE
Richmond
B.S. Education
President Kappa Kappa Gamma, Secretary Pemm Club, W.R.A. Board

SHARP, SUZANNE
Indianapolis
A.B. Journalism
Daily Student

SHARPE, CHARLES GILBERT
Rushville
B.S. Education
Delta Chi

SHEPHERD, DAVID MAURICE
Geneva
B.S. Business
Alpha Kappa Psi, Falcon Club, Phi Sigma Kappa

SHEPHERD, JAMES S.
Huntington
B.S. Business
S.A.M., Jackson Club, Independent Activities Co-ordinator

SHERMAN, ROBERT E. LEE
Anderson
B.S. Business
Beta Gamma Sigma, Blue Key, Student Supreme Court

SHERTZER, BRUCE E.
Bloomfield
B.S. Education

SHIDELER, RITA SIEVERS
Indianapolis
B.S. Education

SHIDLER, KENNETH E.
Pittsburgh, Pa.
B.S. Marketing
Lambda Chi Alpha, Vice-President C.C.C., Delta Sigma Pi

SHIRAR, DON J.
Plymouth
B.S. Business
Square Compass, Marketing Club, C.C.C.

SHIREY, WARREN W.
Daleville
A.B. Government
Phi Sigma Alpha, Vice-President Wesley Foundation, I.S.A. Council

SHIREY, WAYNE A.
Daleville
A.B. Government
Phi Sigma Alpha, Sigma Theta Epsilon, Wesley Foundation

SHOLEY, BETTY
Murcie
B.S. Marketing
Alpha Lambda Delta, Vice-President Tophets, Treasurer Zeta Tau Alpha

SHOOK, JAMES CREIGHTON
West Lafayette
B.S. Real Estate
President Delta Tau Delta, Sphinx Club, Interfraternity Council

SHOOTER, RALPH HERBERT
Chesterton
B.S. Statistics
Alpha Kappa Psi, S.A.M., Newman Club

SHRAGO, LAWRENCE ALBERT
Gary
A.B. Fine Arts

SHRINER, JOHN EDWARD
Fort Wayne
B.S. Marketing
Y.M.C.A., Alpha Phi Omega, A.M.A.

SHRINER, JOHN F., JR.
Lafayette
B.S. Advertising
Alpha Delta Sigma, Marketing Club

SHRADER, CARL E., JR.
Franklin
A.B. Anatomy and Physiology
Vice-President Phi Delta Theta, Board of Aeons, Union Board

SHULL, WILLARD M.
Columbus
B.M. Music

SHUMM, DELORES J.
Indianapolis
B.S. Education
A.W.S. Council, Vice-President Panhellenic, Vice-President Pi Beta Phi

SHADBURNE, WILLIAM L.
Louisville, Kentucky
B.S. Physical Education
Pres. Dolphin Club, V-Pres. Rogers Center Board of Governors, Varsity Swimming Team

SHADLE, HELEN LOUISE
Kewanna
B.M.E. Voice

SCHAFFER, DONALD R.
South Bend
B.S. Management
Theta Chi, I.F.F.C., Wandering Greeks

SCHAFFER, WILLIAM LEE
Muncie
B.S. Dentistry
Ball State and Purdue Swimming Teams, Sigma Phi Epsilon

SHANLEY, JOHN E.
Kewanna
A.B. Zoology
Dorm Governor, Newman Club, Jackson Club

SHAPERO, PHYLLIS S.
University Heights, O.
A.B. Social Service
Rush Chm. and Historian Sigma Delta Tau, Recording Sec. Social Service Club, Hillel Foundation

SHARKEY, RICHARD
Indianapolis
B.S. Education
Ass't Continuity Director WFIU, Alpha Tau Omega

SHARP, DONALD G.
Columbus
B.S. Statistics
S.A.M., Marketing Club, Golf Team

SICHAK, STEPHEN
Whiting
A.B. Bacteriology
Alpha Chi Sigma, Indiana Academy of Science, Newman Club

SIEK, GEORGE E.
West Hartford, Conn.
B.S. Management
Society for Advancement of Management, Scabbard and Blade, Military Ball Dance Com.

SIMMONS, G. ROBERT
Albany
B.S. Education
F.T.A., Pres.; Student Council of School of Education, Library Science Club, V-Pres.

SIMMONS, JOYCE
Indianapolis
A.B. Home Economics
Pres. of Pine Hall, Sec.-Treas. of W.R.H. Executive Board, Social Affairs Comm.

SIMON, DONALD T.
South Bend
B.S. Marketing
Skull and Crescent, Falcon Club, Sphinx Club

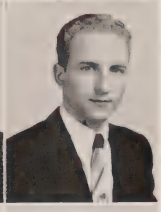

SIMPSON, CARL RICHARD
St. Louis, Mo.
B.S. Phys. Education
Phi Epsilon Kappa

SIMS, IRENE
Delphi
A.B. Journalism
Blue Crest, Sec. Westminster, Y.W.C.A.

SIRLIN, ANTHONY WILLIAM
East Chicago
B.S. Management
Society for Advancement of Management, Campus Police

SISAMIS, JAMES GEORGE
Gary
B.S. Marketing
Marketing Club, Junior Chamber of Commerce, Greek Club

SISSELMAN, ALAN LEONARD
Pittsfield, Mass.
B.S. Marketing

SISSON, PHILLIP R.
Marion
B.S. Marketing
Pres. Sigma Phi Epsilon, Sphinx Club, Track Manager

SKELLY, JANICE ESTHER
Fort Wayne
B.S. Education
F.T.A., A.C.E., Asst. Rush Chairman Chi Omega

SLAGEL, DON ARTHUR
Topeka
B.M.E. Voice
Opera Workshop, University Singers, Phi Mu Alpha Sinfonia

SLAGEL, RACHEL LOU
Fairfield, Ill.
A.B. Speech
Pres. Theta Alpha Phi, V-Pres. Alpha Xi Delta, Little Theater

SLINGSBY, JACK W.
Hammond
B.S. Marketing
Sigma Alpha Epsilon, Marketing Club, Wandering Greeks

SMALLWOOD, KAY
Bedford
A.B. Zoology

SMEAD, NANCY
Washington
B.M. Voice
Delta Delta Delta, F.T.A.

SMITH, CHARLES LARRY
Hammond
B.S. Marketing
Marketing Club, Falcon Club, Pershing Rifles

SMITH, DAVID LEE
Indianapolis
B.S. Education

SMITH, HERBERT EUGENE
English
B.S. Education
Sec. Executive Board M.R.C.A., V-Pres. Westminster Foundation, Sec. Men's Quad Board of Governors

SMITH, JAMES L.
Kirklin
A.B. Bacteriology

SMITH, KENNETH E.
Bloomington
B.S. Phys. Education

SMITH, LOREN KEITH
Crawfordsville
A.B. French
Le Cercle Francais, Phi Beta Kappa, Delta Phi Alpha

SMITH, MARILYN SUZANNE
Bluffton
B.S. Education
Y.W.C.A., Women's Chorus, House Manager of Forest Hall

SMITH, MINA LOU
Raub
A.B. Chemistry
Pres. Alpha Delta Phi, W.R.A. Senior Board, Y.W.C.A. Housing Council

SMITH, PATRICIA LOUISE
Chicago, Ill.
A.B. English
Auditorium Usher, Y.W.C.A. Girl Scouts, A.W.S. Activities and Leadership Comm.

SMITH, RICHARD J.
Whiting
B.S. Marketing
Marketing Club, C.C.C., Newman Club

SMITH, ROGER H.
Glen Rock, N.J.
B.S. Business Chemistry
Flame Club, Tomahawk, Unit Social Chairman

SNIDER, WENDELL W., JR.
Fort Wayne
B.S. General Business
Sigma Pi, Chi Gamma Iota, Collegiate Chamber of Commerce

Jim Wade

SNODGRASS, ROBERT E.
Indianapolis
A.B. Anatomy and Physiology
Phi Eta Sigma, Phi Kappa Tau, Alpha Epsilon Delta

SNYDER, JACK HOWARD
Elkhart
A.B. Government
Parliamentarian in Student Senate, Vice-President Christian Science, Phi Gamma Delta

SNYDER, MARGARET JOAN
Carmel
A.B. English
Kappa Alpha Theta, Y.W.C.A. Council, Freshman Coordinator

SOMMER, CHESTER W.
Decatur
B.S. Managing
Pi Kappa Alpha, S.A.M., Business Club

SORG, HARRY C. JR.
Detroit, Michigan
B.S. Marketing
Social Chairman Men's Quad, Advertising Club, Business Club

SOUERS, CHARLES V.
Bloomington
B.S. Education

SPARKS, JIM R.
Kewanna
B.S. Marketing
Pershing Rifles, Madrigal Singers, Men's Concert Choir

SPARKS, JOHN E.
Rochester
A.B. Economics
Union Board, Student Supreme Court, Faculty-Student Relations Committee

SPAW, NORMA
Rockville
B.S. Textile-Merchandising
Y.W.C.A., Marketing Club, C.C. of C.

SPEARS, JOHN D.
South Bend
B.S. Marketing

SPEDDING, ROBERT H.
Gary
A.B. Zoology
Skull and Crescent, Delta Tau Delta

SPIRO, DOROTHY
Michigan City
B. S. Education
Alpha Omicron, Pres. F.T.A., Summer Senate

SPINDLER, MARY J.
Evansville
B.S. Education
Vice President Newman Club, Theta Phi Alpha, Booth Chairman of Fall Carnival

SPLETE, JANE CATHERINE
Cleveland, Ohio
B.S. Physical Education
President of Oceanides, President of Pemm, Pleiades

SPRAY, MARY CATHERINE
Bedford
B.S. Education
F.T.A., Association for Childhood Education, Y.W.C.A.

SPRAY, RUTH
Bloomington
B.S. Education

SPROUSE, NORBERT L.
Columbus
B.S. Managing
President Y.M.C.A., Blue Key, Chairman 1951 Junior Prom Committee

STADER, JACK W.
Indianapolis
B.S. Marketing
Alpha Delta Sigma, I.S.A., Marketing Club

STAFFORD, HARRIET
Indianapolis
B.S. Marketing
Advertising Manager Indiana Daily Student, Vice-President Gamma Alpha Chi, President Canterbury Club

STANICH, DOROTHY JON
Globe, Arizona
B.A. Journalism
Alpha Delta Pi, Y.W.C.A.

STANLEY, ROBERT GOULD
Waterloo
A.B. Physiology and Anatomy
Secretary Sigma Chi, Y.M.C.A., Skeleton Club

STANTON, JAMES ROBERT
Evansville
B.S. Anatomy and Physiology
Skeleton Club, Secretary Epsilon Tau Delta, President C.M.S.D.

STARKEN, JACQULYN LEE
Plainfield
A.B. Psychology
Alpha Lambda Delta, Psi Chi, Secretary Pamarada

ST. CLAIR, JoANN LYNN
Rockford, Illinois
B.S. Marketing
Marketing Club, Red Cross, Y.W.C.A.

STEBBINS, RICHARD JAMES
Mishawaka
B.S. Athletic Taining
Varsity Team Trainer (Football, Basketball, Track, and Baseball), Sigma Alpha Epsilon, A.A.T.A.

STECKLEY, ROBERT A.
Indianapolis
B.S. General Business
C.C. of C., Jackson Club, I.S.A.

STEINERT, PAUL ANDREW
New Albany
B.S. Marketing
Falcon Club, Sphinx Club, Marketing Club

STEINERT, SUZANNE H.
New Albany
B.S. Education
F.T.A., Alpha Omega Pi, Pledge Trainers' Association

STEPHENS, DOROTHY FRAZIER
Indianapolis
B.S. Education
F.T.A.

STEPHENSON ELIZABETH
Argos
B.S. Marketing
Treasurer Alpha Chi Omega, Auditorium Usher, Red Cross

STEVENS, DONALD P.
Indianapolis
B.S. Accounting
Phi Delta Theta, Skull and Crescent, Y.M.C.A. Council

STEVENSON, DAVID LEE
Richmond
B.S. Marketing

STEWART, ANN SCHOENHOLTZ
Connersville
B.M.E. Piano
Auditorium Usher, M.E. N.C., Sigma Kappa Triangle Correspondent

STEWART, GLEN DALE
Ellettsville
B.S. Education
Campus Central Committee Convention Chairman, Vice-President and Secretary Union Board, Student Senate

STEWART, PATRICIA LOU
Anderson
B.S. Marketing
Marketing Club, Y.W.C.A.

STEWART, THOMAS HILL
Liberty
B.S. Insurance
Insurance Club Treasurer

ST. JOHN, LARRY E.
Martinsville
B.S. Education

STOLL, HARRY LLOYD
East Chicago
B.S. Accounting
Marching Hundred, Accounting Club, Dorm. Treasurer

STOREN, MARY LANE
Michigan City
B.S. Education
Delta Delta Delta, Y.W.C.A., A.W.S.

STOUSE, ROBERT GENE
Kokomo
B.S. Geography

STRAIN, THOMAS M.
New Orleans, La.
B.S. Marketing
Business Club, Marketing Club, C.C. of C.

STUART, NANCY
Bloomington
B.S. Home Economics
Home Economics Club, Alpha Gamma Delta Rush Chairman

SUTHERLAND, STEPHEN MERTON
Bloomington
A.B. History
Omega Psi Phi, I.F.C., Pershing Rifles

SWAIM, MARY JANE
Fort Wayne
B.S. Education
Y.W.C.A., Alpha Lambda Delta, Secretary Delta Gamma

SWAN, BARBARA JEAN
Gary
A.B. Sociology
Y.W.C.A., A.W.S.

SWEENEY, DONALD J.
Buffalo, New York
B.S. Marketing
Newman Club, Marketing Club

TALESNICK, ISADORE
Indianapolis
A.B. Anatomy and Physiology
Alpha Epsilon Delta

TALLMAN, ROBERT L.
Whiting
A.B. History
Young Republicans Club, C.C. of C., Alpha Phi Omega

TANKE, BARBARA
Hammond
B.S. Education
F.T.A.

TARR, RALPH E.
Bluffton
B.S. Marketing
Flame Club, I.S.A., Marketing Club

TAYLOR, LOREN F.
Terre Haute
B.S. Anatomy and Physiology

TAYLOR, WILLIAM M.
Muncie
A.B. Journalism
Varsity Track, Sigma Delta Chi, Kappa Alpha Psi

TEAGAR, RICHARD G.
New Castle
B.S. Marketing

TEAGUE, EDNA DEE
Nashville
B.S. Business Education
I.S.A., F.T.A., Omicron Delta

TERMIN, MELVIN JAMES
Hammond
A.B. Art
Delta Tau Mu, Flying Club

TERPINAS, ELENA MICHAEL
Frankfort
A.B. Zoology
Y.W.C.A. Council, Epsilon Phi Sigma

THACKER, MARGARET ANN
Jasper
B.S. Business Educa.
Blue Crest, Y.W.C.A., Intramurals

THALLEMER, DONALD E.
Mishawaka
B.S. Accounting
Accounting Club, Newman Club, Top Hats

THIELE, NORMA JEAN
Fort Wayne
A.B. Journalism
Theta Sigma Phi, President Gamma Delta, Secretary Delta Phi Alpha

THOMAS, AMOS PAUL
Rockville
A.B. Government
Marching Hundred, Top Hats, Arnold Air Society

THOMAS, DANIEL J.
Hamtramck, Mich.
B.S. Physical Education
Football, "I" Men's Club, Delta Tau Delta

THOMAS, IRVING G.
Indianapolis
B.S. Statistics
Sigma Chi, Y.M.C.A.

THOMAS, MARILYN
Kokomo
B.S. Social Service
Social Service Club, Treasurer Alpha Omicron Pi

STULLER, JOE
Mishawaka
A.B. Philosophy
Phi Eta Sigma, Sigma Theta Epsilon, Protestant Student Council

STULTZ, KENNETH DALE
Bedford
B.S. Accounting
Accounting Club

STURM, FRANK XAVIER, JR.
Jasper
B.S. Accounting
Beta Gamma Sigma, Phi Eta Sigma, Chi Gamma Iota

STWALLEY, ROBERT MERTON, JR.
Darlington
A.B. History
Kappa Sigma, German Club, Freshman Track (Wabash College)

SUAREZ, ORLANDO G.
Havana, Cuba
B.S. Accounting
Soc. for the Advancement of Management, Collegiate Chamber of Commerce, Cosmopolitan Club

SULLIVAN, MARLENE L.
Bloomington
B.S. Education
Rush Ch. Phi Mu, Y.W.C.A.

SUMMERS, GILBERT N.
Peru
B.S. Insurance
Insurance Club, Marketing Club, Collegiate Chamber of Commerce

SUMMERVILLE, ROBERT FIELDS
Burns City
B.S. Accounting
Accounting Club, Marketing Club, Collegiate Chamber of Commerce

THOMAS, MICHAEL SAMUEL
Michigan City
B.A. Speech
President Spanish Club, Skull and Crescent, Newman Club

THOMAS, PAULINE ELIZABETH
Montpelier, Ohio
B.S. Marketing
Alpha Lambda Delta, Vice-President Kappa Kappa Gamma, Pleiades

THOMAS, SHARON
Fort Wayne
B.S. Education
Y.W.C.A., Arbutus, A.C.E.

THOMAS, SHEILA
Terre Haute
B.S. Marketing
Marketing Club, Omicron Delta, Y.W.C.A.

THOMASSON, JACQUELINE
Shelbyville
B.S. Education
Alpha Chi Omega

THOMPSON, CHARLES OSMER
Elkhart
B.S. Marketing
Marketing Club, I.S.A.

THOMPSON, JOHN CLYDE
Wabash
B.S. Education
Y.M.C.A., Union Board Activities, Acacia

THOMPSON, TALMADGE CALVIN
Syracuse, Kansas
B.S. Finance

TICHENOR, JACK DOUGLAS
Indianapolis
B.S. Marketing
Delta Tau Delta Pledge Trainer, Marketing Club, Freshman Football

TIEMAN, LEROY WILLIAM
Fort Wayne
B.S. Office Management
Management Club, Collegiate Chamber of Commerce, Marketing Club

TOBEN, HAROLD D.
Rensselaer
B.S. General Business
Pi Kappa Phi, Insurance Club, Marketing Club

TOLSON, GEORGE RICHARD, JR.
Vincennes
B.A. English
F.T.A.

TONER, DIANA JANE
Anderson
B.S. Education
Secretary-Treasurer Student Senate, Treasurer Kappa Alpha Theta, Pleiades

TOWER, DORIS ELLEN
LaPorte
B.S. Education
President Kappa Phi, F.T.A., Wesley Foundation

TOWNSLEY, WILLIAM HARTER
Princeton
A.B. Anatomy and Physiology
Tomahawk, Fencing Team, Counselor of Men's Dormitory

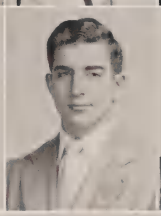

TRACEY, ALFRED DALE
Fort Wayne
B.S. General Business
Student Chamber of Commerce, Marketing Club

TRAINER, FRED, JR.
St. Louis, Missouri
A.B. Government
M.R.C. Chorus

TREMPER, BARBARA
Evansville
A.B. Home Economics
Scholarship Chairman Zeta Tau Alpha, Red Cross

TRIMBLE, ROBERT G.
Carlisle
A.B. Spanish
Auditorium Usher Manager, Singing Hoosiers, Spanish Club

TROCKMAN, ALLAN IRVING
Evansville
B.S. Marketing
Sphinx Club, Falcon Club, Sophomore Baseball Manager

TROTMAN, ROSS GEORGE
Whiting
B.S. Education
F.T.A., Young Republicians' Club

TRUEBLOOD, ALICE ANN
Paoli
A.B. English
Y.W.C.A. Worship Comm. Library Science Club, Morrison Library Chm.

TUCK, GRAYSON C.
Garrett
B.S. Marketing
Marketing Club

TUCKER, ROBERT J.
South Bend
B.M. Composition
Opera Productions

TURNER, BETSY MAUREEN
Richmond
B.S. Education
Red Cross, Young Republicans, F.T.A.

TURLEY, RICHARD DAVID
Fowler
B.S. General Business
Kappa Kappa Psi, General Business Club, Square and Compass

TURNER, FERN G.
Baltimore, Maryland
B.S. Speech and Hearing Therapy
Music Chm. Sycamore Hall, Modern Dance Workshop

TUTROW, GEORGEANNA
Indianapolis
A.B. Biology
Rush Chm. of Chi Omega, A.W.S. Social Comm., Red Cross

TURNER, SHELDON KAY
Albany
B.S. Geology
Treas. Sigma Alpha Epsilon, Varsity Basketball, Falcon Club

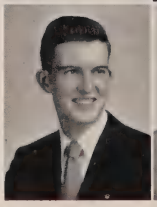

Dick Goff

TUXHORN, KENNETH EDWARD
Indianapolis
B.S. Social Service

UDVARDI, BYRL RAY
South Bend
B.S. Education
Wesley Foundation, Kappa Phi, Pine Hall Officer

UDVARDI, RICHARD F.
South Bend
B.S. Physical Education
Gymnastics Team, P.E.K., Lettermen's Club

ULMER, JOHN PHILLIP
Topeka
B.S. Education

UNICK, ALVIN JOSEPH
Chicago, Illinois
M.A. Chemistry
Intramurals

VALENTINE, EDNA M.
Indianapolis
B.S. Physical Education
Pemm Club

VANARSDALL, DIANNE
Anderson
A.B. English
Pi Beta Phi, Y.W.C.A., Little Theatre Usher

VANDERLIN, CONSTANCE JANE
Mishawaka
B.S. Education
I.S.A., F.T.A.

VANDEVORT, HARRY L.
Hammond
B.S. Marketing
Vice-President Business Club, Collegiate Chamber of Commerce

VANCIVIER, JOHN C., JR.
Indianapolis
A.B. History
Tau Kappa Epsilon, Falcon Club, Interfraternity Council

VAN DYKE, JANET
Bloomington
B.S. Education
Kappa Kappa Gamma, Treasurer of A.C.E., Future Teachers of America

VAN KIRK, JOHN E.
Bloomington
B.S. Business-Chemistry
Rush Chairman Sigma Phi Epsilon, Skull and Crescent, Young Republicans

VAN OSDOL, PHILIP GARY
Rushville
B.S. Marketing
Marketing Club, Y.M.C.A., Young Republicans

VAN STONE, JACK NORMAN
Evansville
B.S. Business Law
Treasurer Phi Sigma Kappa, Skull and Crescent, Y.M.C.A.

VAN STONE, MARTHA MANSHIP (Mrs.)
Noblesville
B.S. Education
Y.W.C.A., Cabinet and Council, Treasurer and Vice-President Phi Mu

VARNER, MARJORIE
Hammond
A.B. English
Dorm Officer, Adviser, Intramurals

VARNER, VIRGINIA
Evansville
B.S. Education
Business Manager University Theatre, W.F.-I.U. Staff, University Theatre Plays

VASS, ROBERT JOSEPH
Lyons
B.S. Marketing
Phi Chi Eta, Marketing Club, Acacia

VAUGHAN, CHARLEY R.
Lafayette
B.S. Business Law
Phi Kappa Psi, Varsity, Basketball, Scabbard and Blade

VINEY, JANET
Logansport
B.S. Marketing
President Zeta Tau Alpha, Pleiades, Red Cross Chairman

VIATER, JAMES ANDREW
East Chicago
B.S. Accounting
Accounting Club, Newman Club, Alpha Kappa Psi

VINSON, ROBERT R.
Indianapolis
B.S. Accounting
Flame Club, Union Service Award, Delta Sigma Pi

VITKUS, MYLES JAY
Gary
B.S. Marketing
Marketing Club, Alpha Kappa Psi, Y.M.C.A.

VLASSIS, GEORGE PETER
Goshen
B.S. General Business
Senior Basketball Manager, Delta Upsilon Rush Chairman and Pledge Trainer, I Men's Club

VOGEL, DONALD E.
Columbus
B.M. Voice
Phi Sigma Kappa, Phi Mu Alpha Sinfonia

VOORHIS, JOANNA
Plainfield, New Jersey
B.S. Education
F.T.A.

VOIGT, LAURA
Avon, South Dakota
B.S. Education
Nursing Education Club

WADE, JAMES C., JR.
Evansville
A.B. History
Editor 1952 Arbutus, Board of Aeons, Junior Prom Committee

WALDMAN, LEON J.
Fort Wayne
B.S. Marketing
Vice President Marketing Club, Social Chairman Nickols House, Men's Quad Publicity Agent

WALL, JOHN C.
South Bend
B.S. Accounting
Alpha Kappa Psi

WALLACE, EMMETT FRANKLIN
Fort Wayne
B.S. Finance and Banking

WALLACE, GERTRUDE EMELIA
South Bend
B.S. Education
F.T.A.

WALLACE, PHYLLIS
Indianapolis
B.S. Education
Crimson Bull, Student Spirit, Social Chairman Alpha Omicron Pi

WALLACE, RODERIC
Lafayette
B.S. General Business
Sigma Chi, Basketball Manager, Crimson Bull

WALLACE, THOMAS W.
Marion
B.S. Anatomy and Physiology
Phi Kappa Psi

WALLS, FRANCES
South Bend
B.S. Education
Freshman Advisor, Library Chairman Forest Hall, Delta Tau Mu

WALMER, EDWIN FITCH
Bluffton
B.S. General Business
Phi Eta Sigma, Sphinx Club, Beta Theta Pi Vice-President

WARD, JOHN P.
Marion
A.B. Government
I.U. Foundation Committee, Board of Aeons, Chief Justice of Student Supreme Court

WARD, JOHN WOOD
Marion
A.B. Government

WARNER, CAROLYN ANN
Bluffton
B.S. Education
Treasurer Chi Omega, Secretary of A.C.E.

WASHBURN, NATHAN T.
Indianapolis
B.S. Marketing
Phi Kappa Psi, Alpha Phi Omega, Y.M.C.A.

WATERS, JOHN M.
Vincennes
B.S. Business Chemistry
Phi Delta Theta Treasurer, Phi Chi Eta

WEBERG, JOHN PHILIP
Terre Haute
B.S. Marketing
Phi Eta Sigma, Sigma Theta Epsilon, Y.M.C.A.

WEBSTER, HAROLD W.
North Vernon
B.S. Marketing
Alpha Tau Omega, Junior Prom Committee, Marketing Club

WEBSTER, RICHARD A.
Anderson
A.B. Government
Theta Xi, Falcon Club, I.F.P.C.

WEDGE, CATHERINE
Bloomington
B.S. Education
Sec. Delta Zeta, Pres. Kappa Phi, V.-Pres. F.T.A.

WEED, CHESTER CLAUDE, JR.
Anderson
A.B. Psychology
Phi Gamma Delta, Canterbury Club, Y.M.C.A.

WEGRZYN, HENRY E.
Gary
B.S. Education
Photography Club

WEISSERT, JOHN DAVID
South Bend
B.S. Marketing
Corr. Sec. Phi Gamma Delta, Falcon Club, Skull and Crescent

WELCH, RALFRED DUANE
South Bend
B.S. Marketing
Soc. Chm. and Rush Chm. of Sigma Nu

WELLS, WILLIAM RUSSELL
Rolling Prairie
B.S. Anatomy and Physiology
Sigma Theta Epsilon, Alpha Epsilon Delta, Skeleton Club

WELSH, BRIAN J.
Peru
B.S. Management
S.A.M., CC of C

WENGER, WILLIAM W.
South Bend
BME Organ
I.T.A.M., N.E.A., Chancel Choir

WEST, ROBERT W.
Logansport
B.S. Business Education
Cosmopolitan Club, F.T.A., Marching Hundred

WETZEL, CARL H.
Mooresville
B.S. Management
Track Manager, Delta Sigma Pi, S.A.M.

WHEELER, MARILYN
Terre Haute
B.S. Education
Supreme Ct. Justice, Student Affairs Comm., Recording Sec. Panhellenic Council, Pleiades

WHITE, DAVID L.
Oak Park, Illinois
A.B. Economics
Phi Kappa Psi, Track Team, Scabbard and Blade

WHITE, DONALD GEORGE
South Bend
A.B. Chemistry
Newman Club

WHITE, JANET MORGAN
Oak Park, Illinois
A.B. Journalism
Pres. Delta Gamma, Mortar Board, Treas. Theta Sigma Phi

WHITE, NANCY F.
Bloomington
A.B. Merchandising
Intramurals, A.W.S. Recreations Comm., Kappa Kappa Gamma

WHITE, ROBERT D.
Indianapolis
B.S. Marketing
Men's Glee Club, Sigma Alpha Epsilon

WHITE, THOMAS A.
Franklin
A.B. Chemistry

WHITEHEAD, MARTHA LEE
Syracuse
A.B. English
V.-Pres. Delta Zeta, A.W.S. Transfer Bureau, Library Science Club

WATERS, MARILYN
Vincennes
B.S.
Y.W.C.A. Cabinet, First V-Pres. Alpha Gamma Delta, Student Opinion

WATSON, JOE FREDERICK
Tipton
B.S. Marketing
Pershing Rifles Co. and Regiment, Marketing Club, Arnold Air Society

WATSON, PATRICIA JANE
Indianapolis
B.S. Education
F.T.A. Publications; Memorial Hall, Auditorium

WEAN, RUTH A.
Danville
B.S. General Business
Mortar Board, I.U. Student Foundation, A.W.S. Council

WEATHERS, ROBERT BRUCE
Vincennes
B.S. Marketing
Phi Delta Theta, Blue Key, Union Board

WEAVER, RONALD
Columbia City
B.S. Marketing
Pres. Marketing Club, Collegiate Chamber of Commerce, I.S.A. General Council

WEBB, MARGUERITE
Gas City
B.S. Education

WEBER, ALBERT J.
Collinsville, Illinois
A.B. Fine Arts
Falcon Club, Varsity Baseball "I" Men's Club

WHITTAKER, DIANE E.
Anderson
B.S. Marketing
Tri-Delt, Secretary and Treasurer Omicron Delta, Marketing Club

WILANDER, JOSEPH A., JR.
Gary
B.S. Marketing
President Sphinx Club, President Inter-Fraternity Pledge Council, Skull and Crescent

WILCOX, ROBERT D.
Providence, Rhode Island
A.B. Journalism
Vice-President Sigma Delta Chi, Chief Editorial Writer on Daily Student, Editor of The Crimson Bull

WILDER, RICHARD R.
Danville, Illinois
B.S. Accounting
Varsity Wrestling, "I" Men's Club

WILDER, WILLIAM THORNTON
Anderson
A.B. Anatomy and Physiology
Kappa Sigma

WILEY, GERALD L.
Columbus
B.S. Education
Sphinx Club, Auditorium Student Manager, Men's Concert Choir

WILEY, HARMON D.
Warren
B.S. Finance
Vice-President Finance Club, Collegiate Chamber of Commerce, S.A.M.

WILLIAMS, ALBERT R.
Hammond
A.B. Government
Spanish Club, Governor of Rogers East, Flame Club

WILLIAMS, CARL EDWARD
LaPorte
B.S. Accounting
Alpha Kappa Psi, Treasurer of Flame Club

WILLIAMS, DOUGLAS GENE
Galveston
B.S. Education
Delta Tau Mu, F.T.A.

WILLIAMS, JANE DILLMAN
Bloomington
A.B. English

WILLIAMS, ROBERT L.
Buffalo, New York
A.B. Journalism
Secretary of Sigma Delta Chi, Sports Editor of Indiana Daily Student, Young Republicans Club

WILLIAMS, THOMAS WALTON
Grosse Pointe, Mich.
B.S. Marketing
Marketing Club, C.C.C., Sailing Club

WILLIAMS, WILBER
New Castle
B.S. Accounting
Accounting Club

WILLIAMSON, JOYCE C.
Indianapolis
B.S. Education
Red Cross, Crimson Bull

WILSON, JERRIE LEE
Indianapolis
B.S. Education
F.T.A., Y.W.C.A., Red Cross

WILSON, JOY ANN
Indianapolis
B.S. Education
Corresponding Secretary of Alpha Phi, Pleiades, Tophets

WINER, ROBERT HOWARD
Gary
B.S. Marketing
S.A.M., Indiana Union Photo Club, C.C.C.

WINCHESTER, DICK
Indianapolis
B.S. Real Estate
Arbutus, Secretary of Phi Delta Theta, Skull and Crescent

WINIK, BARRY
Deal, New Jersey
B.S. Marketing
Falcon Club, Phi Chi Eta, Sigma Alpha Mu

WINSLOW, IVAN EARL
Salem
B.S. Statistics
I.S.A., Treasurer of Rogers East, Treasurer Rollins House

WINTERS, LEVON
Milan
B.S. Phys. Education
Acacia Junior Dean, Y.M.C.A., Crimson Bull

WISE, MARY ANN
South Bend
B.S. Education
F.T.A., W.R.A. Advisory Council, Y.W.C.A.

WHITHAM, HENRY B., JR.
Indianapolis
B.S. General Business
Kappa Sigma, Arnold Air Society, Alpha Phi Omega

WITT, MALCOLM
Miami Beach, Florida
B.S. Management
Sec. Union Board, Blue Key, Sphinx Club

WOLFE, BARBARA JEAN
Rahway, New Jersey
A.B. Journalism
Theta Sigma Phi, Daily Student, Publicity Chr. Forest Hall

WOLFE, BARRY LEON
Bloomington
B.S. Finance
Young Republicans Club, Finance Club

WOLF, HOWARD M.
Muncie
B.S. Management
Society for Advancement of Management

WOLFSON, JOAN
Evansville
A.B. English
Hillel, Y.W.C.A.

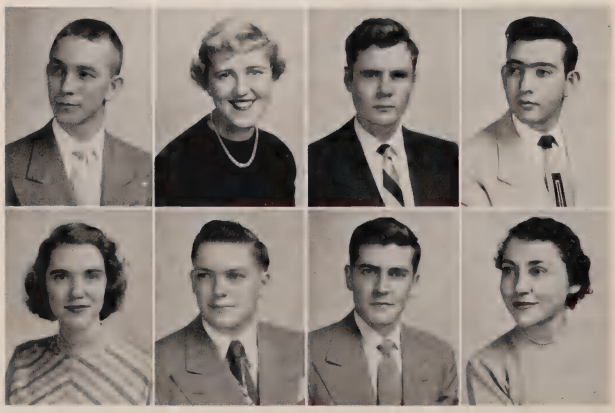

Wanda Coats

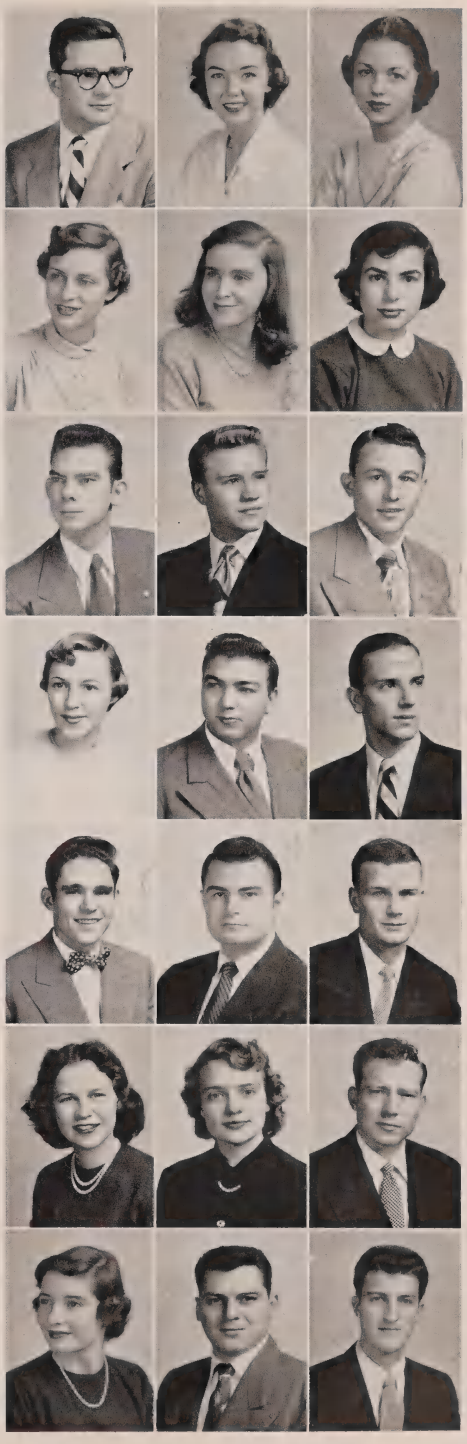

WOLTMAN, RICHARD P.
South Bend
B.S. General Business
Theta Chi, Falcon Club, Skull and Crescent

WOOD, GLORIA J.
Indianapolis
B.S. Education
Y.W.C.A., F.T.A.

WOOD, JOYCE T.
Bloomfield Hills, Michigan
A.B. Home Economics
Young Republicans Club, Y.W.C.A., Home Economics Club

WOOD, NANCY
Oakland City
B.S. Physical Education
Pres. I.S.A., Activities Chm. of Laurel Hall, Treas. Undergraduate American Recreation Society

WOOD, VERLA R.
Spencer
A.B. English

WOODEN, MARY PHYLLIS
Greensburg
A.B. English
Y. W. C. A., Philosophy Club

WOODS, JOSEPH REID
Milroy
B.S. Social Service
Lambda Alpha Epsilon, Social Service Club, Social Chm. Dorm.

WOODWORTH, WAYNE Z.
South Bend
B.S. Marketing
Flame Club, Dorm. Governor

WORL, BASIL LEE
Fairmount
B.S. Personnel Management
Management Club

WORLAND, MARY LOU
Rensselaer
B.S. Education
Y. W. C. A., Newman Club, A.W.S.

WORTHINGTON, B. J.
Bloomington
B.S. Geology

WOZNIAK, PAUL JOHN
Michigan City
B.S. Marketing
Marketing Club, Newman Club

WREDE, HARVEY RAYMOND
Monticello
B.S. Personnel Management
Y.M.C.A., S.A.M., "Little 500" Bicycle Team

WRIGHT, JOHN LAURENCE
Winslow
B.S. Personnel Management
Sec. Delta Tau Delta, Marketing Club, Marching Hundred

WRIGHT, O. DALE
Columbus
A.B. Journalism
Pres. Falcon Club, Rush-Soc. Chm. Delta Tau Delta, Skull and Crescent

WRIGHT, VIRGINIA JUNE
Bloomington
B.S. Education
Y.W.C.A., F.T.A., Red Cross

WYBER, MARIAN
Evansville
A.B. Fine Arts
Y.W.C.A. Poster Comm., Delta Tau Mu, Art Chm. Memorial

WYSONG, CARL W.
Muncie
B.S. Marketing
Sigma Nu, Varsity Swimming Manager, Skull and Crescent

WYSONG, NANCY LOUISE
Hammond
B.S. Education
Social Chm. Delta Gamma, Little Theater, A. W.S.

YAGEL, WILLIAM ROY
Washington, D.C.
B.S. Marketing
Pi Kappa Phi, Skull and Crescent, Sphinx Club

YATES, EDWARD
Evansville
B.S. Marketing
Theta Xi, I.F.C., Y.M. C.A. Council

Don Eissler

YATES, JOSEPH
Batavia, New York
B.S. Marketing
Marketing Club, Newman Club, Y.M.C.A.

YEAGER,
MARY BARBARA
A.B. Anatomy and Physiology
Secretary of Freshman Medical Class, Alpha Lambda Delta, Delta Phi Alpha

YEAGER,
WILLIAM G.
Corydon
B.S. Marketing
Marketing Club, Management Club

YEGERLEHNER,
JOHN
Kentland
A.B. Linguistics
Phi Eta Sigma, Secretary of Theta Xi

YORK, CHESTER L.
Newberry
B.S. Marketing
Lambda Chi Alpha

YOUNG, LUCY ANNE
Clendenin, W. Va.
A.B. Home Economics
Tophets, Psi Chi, Dormitory Staff

YOUNG, WALLACE V.
Indianapolis
B.S. General Business
Delta Tau Delta, A.M.A.

ZAJDEL,
THADDEUS L.
Gary
B.S. Marketing
Marketing Club, Newman Club, M.R.C.

ZARSE, HOWARD L.
Delphi
B.S. Accounting
Accounting Club

ZEGART, DOROTHY
Chicago, Illinois
B.S. Social Service
President of Cedar Hall

ZEIGLER, BERT A.
Fort Wayne
B.S. Marketing
President Sigma Pi, C.C.C., Marketing Club

ZELLER,
CHARLES ALVIN
Gary
B.S. Accounting
Marketing Club

ZUCKERBERT, JEAN
Indianapolis
A.B. Social Service
President Sigma Delta Tau, Social Service Club, Secretary Hillel Council

ZUICK, FLORENCE
East Chicago
B.S. Education
Secretary Delta Phi Epsilon, F.T.A., Y.W.C.A.

COOK, WILLIAM E.
Terre Haute
LL.B.
Delta Theta Phi, Chi Gamma Iota

CONWAY, RICHARD T.
Carrollton, Kentucky
LL.B.
Phi Beta Kappa, Delta Theta Phi, Law Journal

COFIELD, HOWARD J.
Rising Sun
LL.B.
Editor-in-Chief Indiana Law Journal, Phi Delta Phi

COCHRANE, RALPH HERBERT
Port Huron, Michigan
LL.B.
Law Club, Sigma Delta Kappa, Graduate Club

CLAYCOMBE, JOHN R.
Indianapolis
J.D.
Law Club, Sigma Delta Kappa

CHURCH, MANSON E.
Indianapolis
LL.B.
Phi Alpha Delta, Law Club, Young Republicans' Club

CATANZARITE, F.
Indianapolis
LL.B.

BURTON, J. BAYNE
Anderson
LL.B.
Phi Alpha Delta, Law Club, Young Democrats' Club

BULEN, LAWRENCE KEITH
Indianapolis
LL.B.
Phi Delta Phi

BOWERS, JAMES WALTER
Huntington
LL.B.
President Phi Delta Phi, Kappa Sigma, Alpha Kappa Psi

BILLMAN, ROBERT E.
Indianapolis
LL.B.
Law Club, P.A.D.

BEATTY, LLOYD EDWARD
Bloomington
J.D.

BALES, INEZELLEN
Indianapolis
LL.B.
Iota Tau, Law Club

ANDREWS, KEITH L.
Indianapolis
LL.B.
P. A. D., Law Club, Young Democrat's Club

ANDERSON, ELLIS B.
Michigan City
LL.B.
Law Journal, Vice-President Senate, Board of Aeons

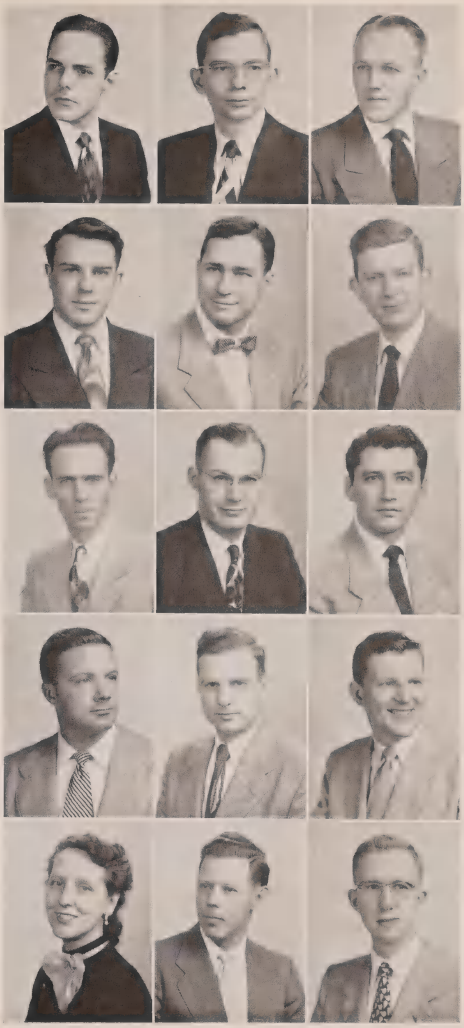

Law Seniors

CORYEA, WILLIAM GORDON
Seymour
LL.B.
Phi Gamma Delta

COTNER, JAMES RICHARD
Bloomington
LL.B.

CRAIG, WILLIAM H.
Clintonville, Pa.
LL.B.
Delta Theta Phi

DANEHY, JACK D.
Fort Wayne
LL.B.

DEAN, THOMAS F.
Crown Point
LL.B.
Kappa Sigma, Phi Delta Phi

DE CAMP, RICHARD
Kendallville
LL.B.
Delta Theta Phi, Law Club

DILLON, JOHN J.
Indianapolis
LL.B.
Sigma Delta Kappa, Law Club, Law School Young Democrats

FALKNOR, WILLIAM LEONARD
Dayton, Ohio
LL.B.
Treasurer Phi Delta Phi

FANSLER, MICHAEL DAVID
Mishawaka
LL.B.
Law Club, Phi Delta Phi

FARR, PAUL JOSEPH
Bloomington
J.D.

FINK, ROBERT J.
Indianapolis
LL.B.
Phi Alpha Delta, Law Club, Young Republicans Club

FONCANNON, HORACE A., JR.
Vincennes
LL.B.
Phi Delta Phi Clerk, Law Club, Kappa Sigma

FULWIDER, ROBERT E.
Wabash
LL.B.
Phi Delta Phi, Law Club

GRIMES, JOHN T.
Kokomo
LL.B.
Phi Delta Phi

GROSSMAN, JAMES ROBERT
Fort Wayne
LL.B.
Sigma Delta Kappa, Law Club

Bob Masters

Natalie Kunz

HARLOR,
FRANK LOUIS
Fort Wayne
LL.B.

HENDERSON,
H. ROBERT
Indianapolis
LL.B.
Delta Theta Phi, Alpha Tau Omega

HILLIS, ELWOOD H.
Mishawaka
LL.B.
Phi Delta Phi, Law Journal

HURLBERT,
ROBERT G.
Corry, Penna.
LL.B.
Sigma Delta Kappa, Law Club

HUSBAND, HUGH, JR.
New York, N.Y.
LL.B.
Phi Delta Phi Clerk, Law Day Coordinate Chairman, Law Journal

IDDINGS,
WENDELL B.
Lebanon
LL.B.

JEFFERSON, JAS.
Indianapolis
LL.B.

JOHNSON,
GENE RICHARD
Bloomington
LL.B.

KAST, MICHAEL H.
Fort Wayne
LL.B.
Phi Delta Phi, Treasurer Kappa Sigma, Counselor Kappa Sigma

KEALING, JOHN H.
Indianapolis
LL.B.
Lambda Chi Alpha, Sigma Delta Kappa, President of Indiana Law Club

KELLAM, JAMES R.
New Lisbon
LL.B.
Delta Theta Phi, Phi Eta Sigma, Law Club

KING, ARTHUR D.
Swayzee
LL.B.
Law Club, Phi Delta Phi

KETNER,
JOSEPH DALE
Anderson
LL.B.

KEYES, WILLIAM
Kokomo
LL.B.
Treasurer Indiana Law Club, Vice-Dean of Delta Theta Phi

KELLY, PAUL M.
Wolcott
LL.B.
Sigma Delta Kappa, Law Club

KIRK,
MAURICE BLAKE
Princeton
J.D.
Phi Delta Phi, Law Club, Phi Beta Kappa

KULLBY, ROY S.
Lorain, Ohio
LL.B.
Phi Delta Phi, Law Club Vice-President, Indiana Law Journal

LACEY, FORD G.
Boonville
LL.B.
Law Club, Law Journal, Delta Theta Phi

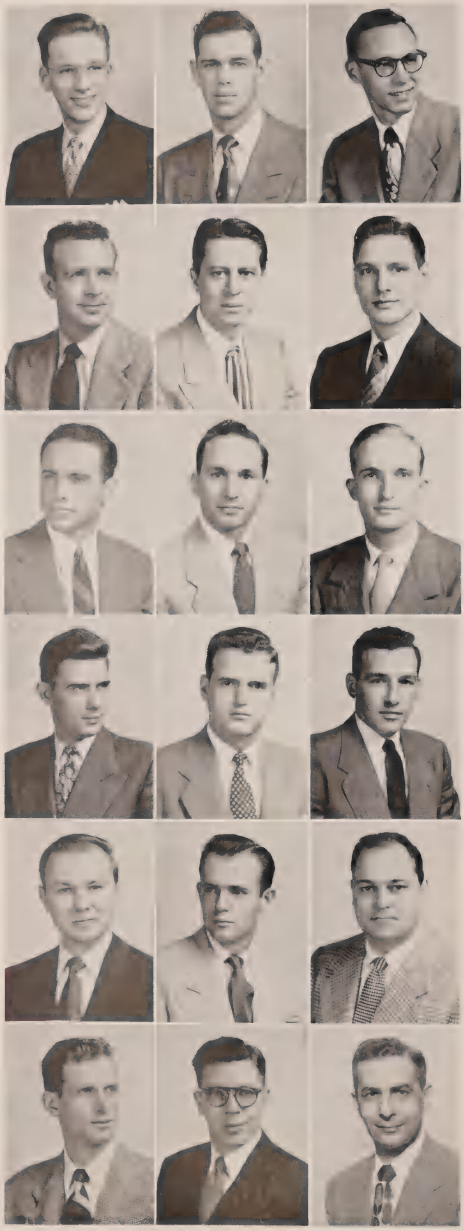

Bob McIntire

LALLEY, WILLIAM D.
Indianapolis
LL.B.
Sigma Delta Kappa

LeMAY,
LEE MICHAEL
Indianapolis
LL.B.
Law Club, Young Republicans

LOBLEY,
ALAN HAIGH
Elkhart
J.D.
Law Journal, Phi Delta Phi

LUSHER, ROBERT W.
South Bend
LL.B.
Law Club, Sigma Delta Kappa

LYNN,
CLAUDE BURTIS
Evansville
LL.B.

MaHANNA,
WILLIAM R.
Delphi
LL.B.
Law Club, Delta Theta Phi

McKINNEY,
ROBERT H.
Indianapolis
LL.B.
Law Club, Phi Delta Phi Treasurer

MERCURI,
WILLIAM S.
Indianapolis
LL.B.
Phi Delta Phi Magister, Law Club

MILLER, JOHN E.
Indianapolis
LL.B.
Counselor Men's Quad, Business Manager Rogers Center, Law Club

MOODY, GLENN R.
Rochester
LL.B.
Sigma Delta Kappa

MOSS, LINDY GLENN
Houston, Texas
LL.B.
Phi Delta Phi

O'MARA, DONALD
AUGUSTINE
Bloomington
LL.B.
Phi Delta Phi, Law Club

OVERMAN, CARL D.
Amboy
LL.B.
Beta Gamma Sigma, Law Journal

POWELL,
WILLIAM D.
Evansville
J.D.
President Student Body, President Y.M.C.A., Board of Aeons

PURVIS, GEORGE A.
Indianapolis
J.D.
Phi Delta Phi, Law Club

RUMAN, SAUL I.
Gary
LL.B.

RUMPLE,
PAUL VERNON
Dugger
J.D.
Sigma Delta Kappa, Law Club, Jackson Club

SAIKLEY,
MITCHELL F.
Indianapolis
LL.B.
Sigma Delta Kappa, Law Club

SEGAR, GEOFFREY
Indianapolis
LL.B.
S.A.M., Phi Alpha Delta, Law Journal

SMITH, JAMES LOHR
Whitefish Bay, Wis.
LL.B.
Phi Delta Phi, Law Club

SPRINGER, VERCIL O.
Fort Wayne
LL.B.
Sigma Delta Kappa, Law Club

STEWART, RICHARD G.
Urbana, Illinois
J.D.
Law Club, Phi Delta Phi

TRANBERG, JOHN WILLIAM
South Bend
LL.B.
Law Journal, Delta Theta Phi, Law Club

TUOHY, JAMES L.
Indianapolis
LL.B.
Sigma Delta Kappa

WILLIAMSON, ANDERSON G.
South Bend
LL.B.
Sigma Delta Kappa

WOOD, WILLIAM JEROME
Indianapolis
LL.B.
Sigma Delta Kappa, Law Club

YELTON, FRED G., JR.
Anderson
LL.B.
Phi Delta Phi, Law Club

ZAJAC, RUDOLPH M.
Whiting
LL.B.
President Junior Toastmasters' Club

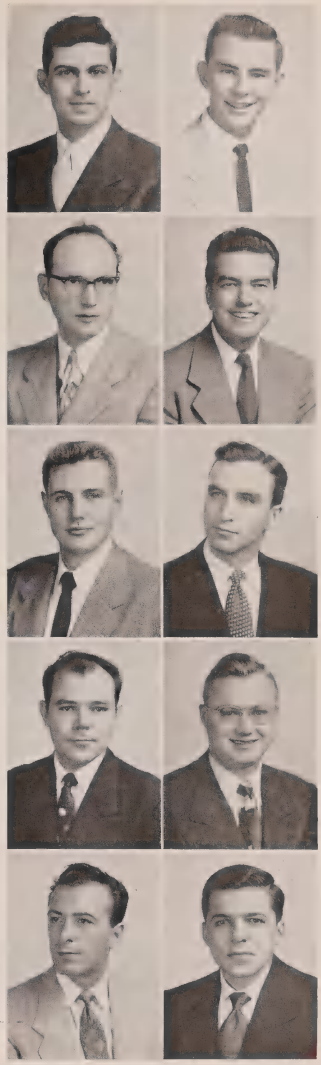

Eleanor Reed

Medical Seniors

ANDERSON, JOHN TAYLOR
Indianapolis
M.D.

ANDERSON, ROBERT U'REN
South Bend
M.D.

APP, ROBERT G.
Fort Wayne
M.D.
Phi Beta Pi

ARENDELL, ROBERT EUGENE
Elberfeld
M.D.
Sigma Iota, Flame Club, Mu Delta

ARNEY, AMOS
Freedom
M.D.

AVERY, GEORGE O.
Indianapolis
M.D.
Phi Beta Pi

BARKEY, JOSEPH G.
North Judson
M.D.

BARRETT, THOMAS L.
Oxensville
M.D.

BEAM, ROBERT B.
Indianapolis
M.D.
Alpha Tau Omega, Nu Sigma Nu, Track

BEELER, FRANKLIN KEITH
Anderson
M.D.
Nu Sigma Nu

BELDING, RAY THAYER, JR.
Windfall
M.D.

BELDON, MIRIAM R.
Seymour
M.D.
Nu Sigma Phi

BELL, HORACE D.
Akron, Ohio
M.D.

BLACKWELL, DONALD SEIGLE
Bloomington
M.D.
Alpha Omega Alpha, Lambda Chi Alpha, Nu Sigma Nu

BOBB, KENNETH E.
Seymour
M.D.
Phi Beta Pi

Mac Romine

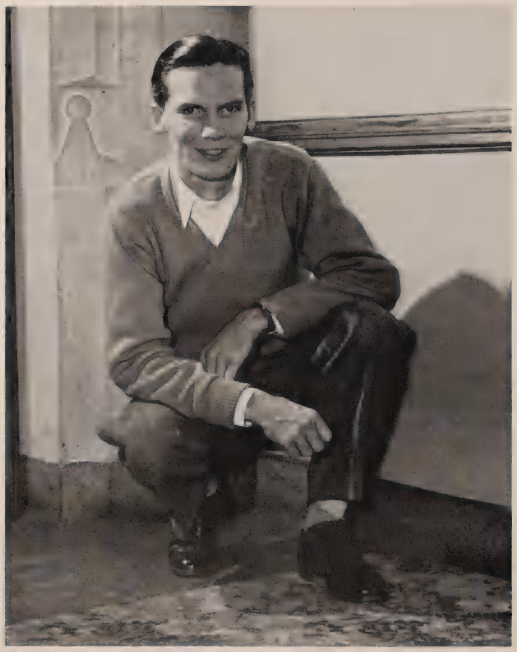

Joan Rauch

BONECUTTER, GLEN E.
Butler
M.D.

BONSETT, CHARLES A.
Indianapolis
M.D.

BOOTH, MARY ELIZABETH
Sharpsville
M.D.
Secretary Nu Sigma Phi, Skeleton Club

BOYLE, CARROLL L.
Poseyville
M.D.

BORNSTEIN, HERSCHEL
Gary
M.D.

BOZE, ROBERT L.
Berne
M.D.
Mu Delta

BROWNLEY, EMMA JANE
Princeton
M.D.
Nu Sigma Nu, Skeleton Club

BRUCE, REGINALD A.
Indianapolis
M.D.

CANGANELLI, VINCENT G.
Pittsboro
M.D.

CARVER, JAMES C.
Hammond
M.D.
Phi Delta Theta, Nu Sigma Nu, Mu Delta

CHAMBERS, PAULINE D.
Indianapolis
M.D.

CHASE, NED B.
Gary
M.D.

CRAWFORD, ROBERT HAL
South Bend
M.D.
Phi Beta Pi

CREEK, JEAN A.
Evansville
M.D.
Acacia, Phi Chi

CULLISON, JOHN L.
Muncie
M.D.
Beta Theta Pi, Skull and Crescent, Falcon Club

DEMYER, WILLIAM E.
South Bend
M.D.
Alpha Omega Alpha

DICKEY, MORRIS W.
New Castle
M.D.
Phi Rho

DIMMETT, ROBERT P.
Evansville
M.D.

ESKEW, KENNETH WILLIAM
Boonville
M.D.

FARNER, JAMES E.
South Bend
M.D.
Nu Sigma Nu, Sigma Alpha Epsilon

FIELDS, DON C.
Orleans
M.D.
Sigma Iota

FISCHER, ALBERT ALAN
Indianapolis
M.D.
Phi Beta Pi, Skeleton Club, Medical Football Team

FLANAGAN, PAUL M.
South Bend
M.D.

FOSGATE, ORVILLE E.
Indianapolis
M.D.

FREEMAN, MAX E.
Kokomo
M.D.
Phi Chi Med. Frat.

GONZALES, HECTOR HAL
Fort Wayne
M.D.
Phi Beta Pi

GREENHUT, IRENE
Union Mills
M.D.

GREENHUT, JERRY
Union Mills
M.D.
Phi Rho Sigma

HANN, ELDON C.
Indianapolis
M.D.

HARLESS, O. FRED
La Grange
M.D.

HARTSOUGH,
RALPH I.
North Liberty
M.D.

HATHAWAY,
BETTY E.
North Manchester
M.D.

HAY, GENE R.
Michigan City
M.D.
Phi Gamma Delta, Nu Sigma Nu

HEPNER, HERMAN
Indianapolis
M.D.
Phi Gamma Delta, Nu Sigma Nu

HILDEBRAND,
JOHN O., JR.
South Bend
M.D.
Phi Beta Pi, Intrafraternity Council

HINER, MARIAN K.
Martinsville
M.D.
Nu Sigma Phi, Alpha Omicron Pi

HITTNER,
HARRY ROBERT
Evansville
M.D.
Sigma Nu Fraternity

HOLLENBERG,
EDWARD LOWELL
Indianapolis
M.D.

HOLT, EVERETT L.
Indianapolis
M.D.
Archon, Phi Beta Pi

HUDDLE, JOHN R.
Attica
M.D.
Theta Chi, Phi Chi

JETT, CLYDE W.
Terre Haute
M.D.
Phi Chi

JUDY,
HUBERT EUGENE
Vincennes
M.D.

KARNS, JOHN D.
North Manchester
M.D.
Phi Beta Pi

KELLER,
FOSTER CLAUDE
South Bend
M.D.
Phi Beta Pi

KENNEDY,
EDWIN D.
Bloomington
M.D.

Bob Woodworth

KEMPER, JAMES W.
Indianapolis
M.D.

KILMER,
WARREN LEE
Elkhart
M.D.

KIRBY, TED C.
Mooreland
M.D.

KLATTE, EUGENE C.
Indianapolis
M.D.
Alpha Omega Alpha, Phi Beta Kappa

KOCH,
HOWARD
WILLIAM
Evansville
M.D.

KOPP,
WILLIAM ROY
Anderson
M.D.

KRUEGER,
ROBERT B.
Anderson
M.D.
Phi Rho Sigma Medical Fraternity

LAFOLLETTE,
DONALD R.
New Salisbury
M.D.
Phi Eta Sigma, Flame Club, Skeleton Club

LANNING, R. ADRIAN
Vincennes
M.D.
Phi Chi Medical Fraternity, Skeleton Club

LEOWITH, JAMES W.
Indianapolis
M.D.

LEWIS, LEONARD D.
South Bend
M.D.
Phi Beta Pi

LIAPTCHEFF,
KIRIL K.
Indianapolis
M.D.
Phi Rho Sigma

LIBBERT,
EDWIN LEE, JR.
Indianapolis
M.D.
Nu Sigma Nu, Sigma Chi

McDOUGAL,
ROBERT ALAN
Terre Haute
M.D.
Senior Council, Secretary Phi Rho Sigma

McGUE, FRANK J.
Gary
M.D.

Carol Mitchell

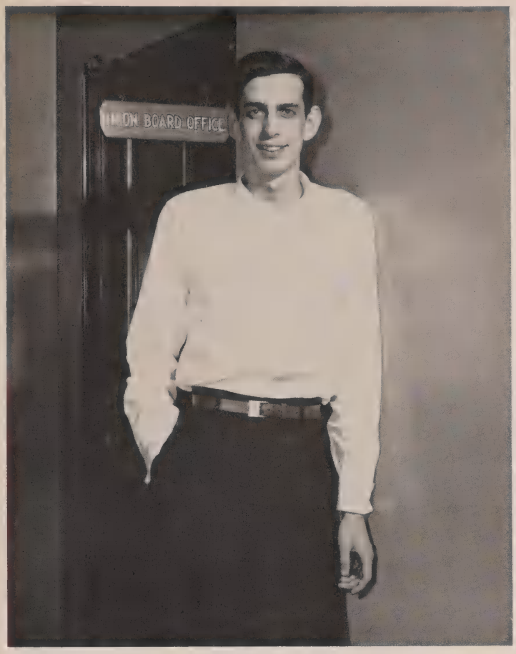

Glen Stewart

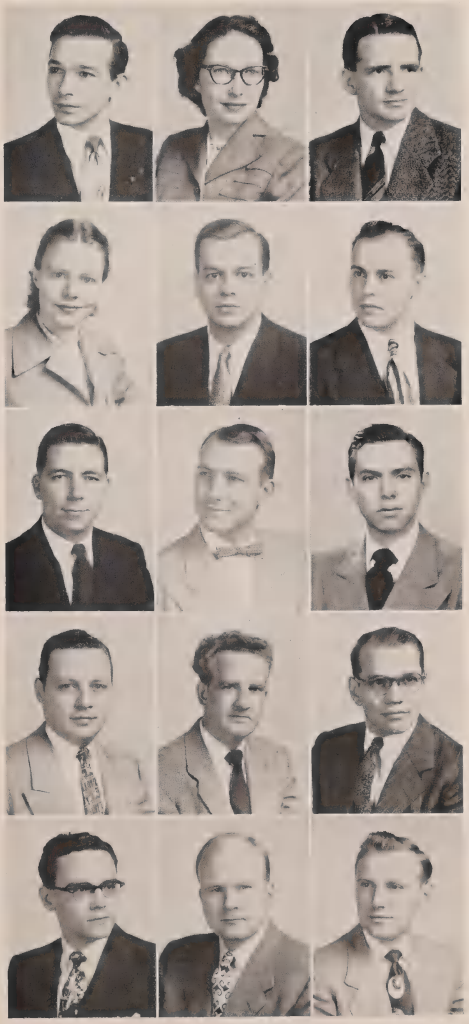

McNABB, RICHARD CHARLES
Carthage
M.D.
Phi Chi Medical Fraternity, Sigma Chi

MAGENIS, RUTH ELLEN HEATH
Gary
M.D.

MANKIN, WILLIAM J.
Terre Haute
M.D.
Theta Chi, Skull and Crescent

MASON, NAIAD
North Liberty
M.D.

MATHEUS, CHARLES GUSTAVE
Connersville
M.D.
Kappa Sigma, Nu Sigma Nu

MENDELSON, STANLEY M.
Indianapolis
M.D.

MILAN, JOSEPH F.
Indianapolis
M.D.
Alpha Tau Omega, Nu Sigma Nu

MOELLER, VICTOR C.
Fort Wayne
M.D.
President Senior Class, President Nu Sigma Nu

MOORE, WILLIAM ROBERT
French Lick
M.D.
Phi Chi, Tumbling Team, Sigma Iota

MOSELEY, TEDDY C.
Eddyville, Kentucky
M.D.
Marching "100," Symphony Orchestra, Phi Rho Sigma

MULLEN, JAMES B.
Richmond
M.D.
Phi Rho Sigma, Skeleton Club

MURPHY, HAROLD OLIVER
Franklin
M.D.
Sigma Alpha Epsilon, Phi Rho Sigma, Skeleton Club

MURPHY, ROBERT DALE
South Bend
M.D.
Phi Rho Sigma, Sigma Iota

NICHOLS, THOMAS HOWARD
Knox
M.D.
Phi Gamma Delta, Track, Phi Beta Kappa

NORRIS, MARVIN G.
Carthage
M.D.
Phi Eta Sigma, Sigma Iota, Skeleton Club

OYER, CLAVIN E.
Fort Wayne
M.D.
Indianapolis
Phi Beta Kappa

PAYNTER, WILLIAM
Salem
M.D.

PEAKE,
RONALD ALAN
Indianapolis
M.D.
Nu Sigma Nu, Alpha Phi Omega, Delta Sigma Theta, Mu Delta

PIERCE,
EMMETT COIN, JR.
Indianapolis
M.D.
Phi Rho Sigma

PIFER, LAWRENCE H.
Jasonville
M.D.
Phi Chi Medical Fraternity

ROACH, ROBERT W.
Indianapolis
M.D.
Phi Chi Medical Fraternity

POOLE,
ROBERT NEIL
Bedford
M.D.
Vice-President Junior Class, Senior Council

PORTER, ROBERT
ALEXANDER
Westport
M.D.

PRATHER, PHILIP E.
Indianapolis
M.D.
Phi Rho Sigma

RAPAPORT, JOSEPH
Indianapolis
M.D.
Hillel Foundation

REED, ROBERT F.
Rochester
M.D.

REISER, ALBERT I.
Miami Beach, Florida
M.D.

RHAMY,
ROBERT KEITH
Wabash
M.D.
Phi Gamma Delta, Phi Beta Pi

RITTER,
DONALD GLENN
Elkhart
M.D.
Phi Beta Pi

ROBINSON,
WILLIAM
HOWARD
Madison
M.D.
Delta Upsilon, Phi Rho Sigma

ROGGENKAMP,
MILTON W.
Milltown
M.D.

ROSE,
ROBERT EMBREE
Linton
M.D.
Phi Rho Sigma, Theta Chi

RUOFF, WILLIAM
New Albany
M.D.
Nu Sigma Nu

RUTHERFORD,
CHARLES E.
Gas City
M.D.
Phi Chi

SAMTER, THOMAS G.
Cairo, Egypt
M.D.

SANDERS,
ARTHUR C.
Indianapolis
M.D.
Alpha Phi Alpha

SCHILLING,
RICHARD JOHN
Indianapolis
M.D.
Delta Tau Delta

SCHMIDT,
LEON HARRY
Indianapolis
M.D.
Flame Club, German Club, Cosmopolitan Club

SEAT, MARSHALL H.
Washington
M.D.
Phi Beta Pi

SEIPEL, STANLEY F.
Corydon
M.D.
Phi Beta Pi

SHAPIRO,
BURTON JACK
Terre Haute
M.D.

SHEETS,
CHARLES EARL
Anderson
M.D.
President of Phi Rho Sigma, Intra-Fraternity Council

SNIDER, J. WESLEY
Indianapolis
M.D.

STANDARD,
JOHN, JR.
Elkton, Kentucky
M.D.

STATEN,
JESSE CLARENCE
Greencastle
M.D.

Gloria Riesen

STROUBE, JOHN A.
Portland
M.D.
Phi Chi

SYMON,
WILLIAM EDWARD
Indianapolis
M.D.
Sigma Chi, Nu Sigma Nu

THARP, JOHN D.
Trafalgar
M.D.

THOMAS, MARTIN A.
Indianapolis
M.D.

THOMPSON, PAUL M.
Bloomington
M.D.
Alpha Tau Omega, Nu Sigma Nu, Alpha Omega Alpha

TINDALL,
ROBERT LESLIE
Indianapolis
M.D.
Phi Kappa Psi, Nu Sigma Nu, Wrestling

TINSLEY, WALTER B.
Indianapolis
M.D.
Phi Chi, Sigma Chi

UTLEY, MARVIN D.
Mount Vernon
M.D.
Nu Sigma Nu

WALKER, LOUIS A.
Cannelburg
M.D.

WHEELER, DAVID E.
Indianapolis
M.D.
Phi Eta Sigma, Phi Beta Pi

WISE, WILLIAM R.
Indianapolis
M.D.
Phi Chi

YOCUM,
PAUL STONE, JR.
Gary
M.D.
Phi Gamma Delta, Swimming Team

YURDIN, DONALD
New York, N.Y.
M.D.

ZAHRT, FRANK H.
La Porte
M.D.
Phi Rho Sigma, Phi Eta Sigma, Chi Gamma Iota

CLEETER,
PAUL DAWSON
Rising Sun
B.S. Public Health

Frances Martin

Eugene Carl Klatte

GREGORY, WILLIAM ROBERT
Indianapolis
B.S. Public Health

HEISERMAN, FREDERICK VON
Princeton
B.S. Public Health

HURST, ROBERT F.
Indianapolis
B.S. Public Health

LIPPA, ANTHONY
Rochester, New York
B.S. Public Health

McDOWELL, ALBERT
Philadelphia, Pa.
B.S. Public Health

McINTOSH, HAROLD RAY
Elizabeth
B.S. Public Health

MEGER, CLAUDE
Indianapolis
B.S. Public Health

RHODES, FRED DAVID
New York, N.Y.
B.S. Public Health

STEINBERG, ARTHUR HARRIS
Indianapolis
B.S. Public Health

SULLIVAN, WILLIAM TIMOTHY
Gary
B.S. Public Health

WEBB, ROBERT WAYNE
Indianapolis
B.S. Public Health

APONTE, RAFAEL, JR.
Ponce, Puerto Rico
D.D.S.
Psi Omega, Junior American Dental Association

APPLEGATE, ROWLAND EUGENE
Henryville
D.D.S.
Junior A.D.A.

BAKER, WILLIAM C.
Terre Haute
D.D.S.
Junior American Dental Association, Omega Psi Phi

AHRENS, C. R.
Indianapolis
B.S. Public Health

BEHRENT, BENJAMIN
Indianapolis
B.S. Public Health

BIDDLECOMB, ROBERT
Indianapolis
B.S. Public Health

BALDRIDGE, ODUS L., JR.
Terre Haute
D.D.S.
Junior American Dental Association, Psi Omega

BARKER, GERALD E.
Indianapolis
D.D.S.

BARNES, JAMES H.
Munster
D.D.S.
Delta Sigma Delta, Junior American Dental Association

BENJAMIN, E. M.
Bicknell
D.D.S.
Secretary J.A.D.A., Delta Sigma Delta

BESCH, ERNEST HENRY
Cibolo, Texas
D.D.S.
President Xi Psi Phi, Interfraternity Council, J.A.D.A.

BROWN, RODNEY F.
Evansville
D.D.S.
Junior Class Vice-President, Psi Omega, J.A.D.A.

BRUBAKER, DEAN M.
Flora
D.D.S.
J.A.D.A.

BUECHLER, NORB J.
Ferdinand
D.D.S.
Delta Sigma Delta, J.A.D.A.

BYRD, THOMAS H.
Speedway City
D.D.S.
Jr. A.D.A.

CAIN, WILLIAM F.
LaFontaine
D.D.S.
Jr. A.D.A.

CARDWELL, ALFRED THEODORE
Gary
D.D.S.
J.A.D.A., Kappa Alpha Psi, Senior R.O.T.C.

CASSIDY, JOSEPH C.
Ranger
D.D.S.
J.A.D.A.

CHEEK, DANIEL W., JR.
Terre Haute
D.D.S.
J.A.D.A., Psi Omega

CHIDALEK, ANTHONY J.
Knox
D.D.S.
J.A.D.A., Psi Omega

CHONG, HARVEY CUMMING
Hilo, Hawaii
D.D.S.
J.A.D.A., Xi Psi Phi

CLARKE, CALVIN B.
Auburn
D.D.S.
J.A.D.A., Xi Psi Phi, Senior R.O.T.C.

COMBS, ELBERT PARK
Hanover
D.D.S.
J.A.D.A., Xi Psi Phi

COX, ROBERT A.
Richmond
D.D.S.
J.A.D.A., Xi Psi Phi

CUNNINGHAM, DONALD M.
Summitville
D.D.S.
Treasurer Xi Psi Phi

DUMOND, JOHN A.
Gary
D.D.S.
Vice - President Xi Psi Phi

DUNCAN, ELMER T.
Evansville
D.D.S.
J.A.D.A., Xi Psi Phi

EHRET, JOHN H.
Indianapolis
D.D.S.
Student Council, Delta Sigma Delta, J.A.D.A.

ELLIS, EUGENE E.
Elkhart
D.D.S.
Student Council, Psi Omega, J.A.D.A.

EPSTEIN, GERALD S.
Indianapolis
D.D.S.
J.A.D.A., Secretary and President Alpha Omega

ERNSTING, RICHARD H.
Indianapolis
D.D.S.
Xi Psi Phi, J.A.D.A.

FRYE, DAVID G., JR.
Indianapolis
D.D.S.
Psi Omega, J.A.D.A.

GILLION, ARTHUR VERNON
Indianapolis
D.D.S.
J.A.D.A.

GLASSER, HAROLD NATHANIEL
Indianapolis
D.D.S.
J. A. D. A., Freshman Class Treasurer, Xi Psi Phi

Robert Tarplee

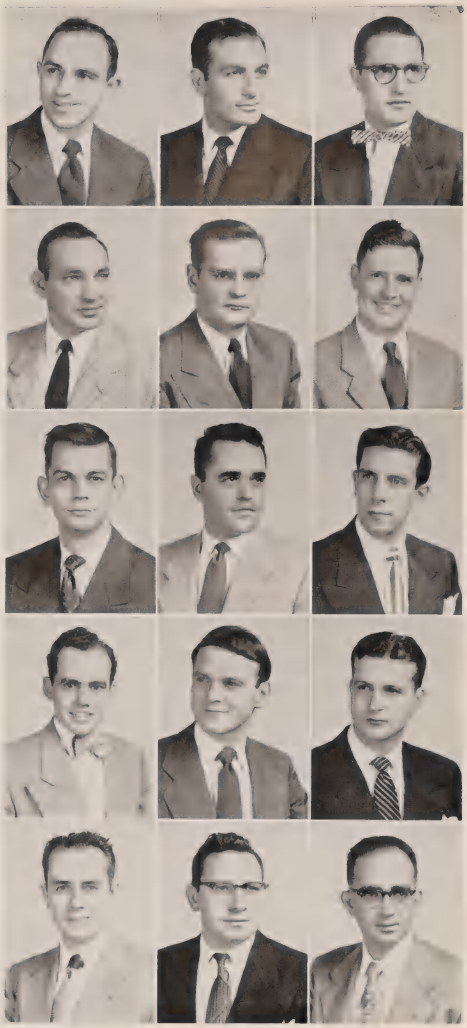

GLASSLEY, DONALD P.
Fort Wayne
D.D.S.
J.A.D.A., Xi Psi Phi

GRAYSON, ALVIN J.
Bogota, New Jersey
D.D.S.
J.A.D.A.

HELMICK, GEORGE R.
Winchester
D.D.S.
Student Council Member, J.A.D.A., Xi Psi Phi

HICKS, E. WILLIAM
Evansville
D.D.S.
President J.A.D.A., Treasurer Delta Sigma Delta

HOGUE, JESSE D.
Hammond
D.D.S.
Treasurer J.A.D.A., Delta Sigma Delta

HOUCK, GEORGE MAYNARD
Hammond
D.D.S.
J.A.D.A.

HUFF, ALVA D.
English
D.D.S.

HUMPHREY, JAMES E.
Terre Haute
D.D.S.
Delta Sigma Delta, J.A.D.A.

HUTTON, CHARLES E.
Logansport
D.D.S.
J.A.D.A.

ITURRINO, RAUL ALBERTO
Canovanas, Puerto Rico
D.D.S.
J.A.D.A., Psi Omega

JANES, RAY L.
Indianapolis
D.D.S.
Xi Psi Phi, J.A.D.A.

JUSTUS, GEORGE W.
Terre Haute
D.D.S.
J.A.D.A., Delta Sigma Delta

KELLEY, WILLIAM K.
Indianapolis
D.D.S.
J.A.D.A., Senior R.O.T.C.

KEMP, ROBERT J.
Evansville
D.D.S.
Xi Psi Phi, J.A.D.A.

KLEEGER, SIMON
Indianapolis
D.D.S.
Vice President Alpha Omega, J.A.D.A.

Rodney E. Phelps

Carol Kirsch

LAWTON, LEONARD GADI
Indianapolis
D.D.S.
President Freshman Dental Class, Student Council

LIEB, RICHARD D.
Kendallville
D.D.S.
Delta Sigma Delta, J. A.D.A.

LINDLEY, WILLIAM H.
Sullivan
D.D.S.
Secretary Senior Class, Delta Sigma Delta, Intra Campus Social Council

LLEWELLYN, RALPH E.
Terre Haute
D.D.S.
Psi Omega, J.A.D.A.

McCRORY, JAMES GORDON
Berne
D.D.S.
J.A.D.A.

McCULLOUGH, ERVIN W., JR.
Indianapolis
D.D.S.

McGRIFF, WILLIAM D.
Argos
D.D.S.

MANN, ROBERT K.
Indianapolis
D.D.S.
Delta Sigma Delta, J. A.D.A.

MAXEDON, ROBERT W., JR.
Evansville
D.D.S.
Intra - Campus Social Committee, Xi Psi Phi, J.A.D.A.

MEYER, ROBERT J.
Brookville
D.D.S.
Delta Sigma Delta, J. A.D.A.

MINEAR, RICHARD L.
Columbia City
D.D.S.
J.A.D.A.

MOORE, EARL L.
Francesville
D.D.S.
Delta Sigma Delta, Chi Gamma Iota, J.A.D.A.

MORTON, W. J.
Seymour
D.D.S.
Sophomore Class President, J.A.D.A., Delta Sigma Delta

NEWLAND, ROBERT EUGENE
Bedford
D.D.S.
Vice - President Freshman Class, President Delta Sigma Delta, J. A.D.A.

PHELPS, RODNEY E.
Indianapolis
D.D.S.
Xi Psi Phi, J.A.D.A., President Senior Class

QUERRY, RALPH P.
Medaryville
D.D.S.
Delta Sigma Delta, Pi Kappa Phi, J.A.D.A.

QUILLEN, ROBERT L.
Liberty
D.D.S.
Delta Sigma Delta, J. A.D.A., Senior R.O.T.C.

REYNOLDS, GLENN RICHARD
Indianapolis
D.D.S.
Treasurer Sophomore Class, J.A.D.A.

ROTHHAAR, RAYMOND E.
Auburn
D.D.S.
Delta Sigma Delta, J. A.D.A.

RUMBAUGH, LEO WYMAN
Fort Wayne
D.D.S.
Xi Psi Phi, J.A.D.A.

SCHIMMELE, RALPH G.
Fort Wayne
D.D.S.
I.A.D.A., Delta Sigma Delta

SCOTT, CHARLES T.
Indianapolis
D.D.S.
Student Council, J.A.D. A., Xi Psi Phi

SHOEMAKER, CARL H.
Princeton
D.D.S.
J.A.D.A.

SHOEMAKER, WILLIAM A., JR.
Mishawaka
D.D.S.
Sigma Nu, J.A.D.A., Delta Sigma Delta

SMITH, M. G.
Tipton
D.D.S.
J.A.D.A., Delta Sigma Delta

SWITZER, CHARLES W.
Lafayette
D.D.S.
J.A.D.A., Delta Sigma Delta

TARPLEE, ROBERT E.
Indianapolis
D.D.S.
Secretary Xi Psi Phi, Indianapolis Editor 1952 Arbutus, J.A.D.A.

THIBODEDU, EDWARD C.
Amsterdam, N.Y.
D.D.S.
Editor Xi Psi Phi, O. K.U., J.A.D.A.

THOMAS, HARVEY GANTENBEIN
Indianapolis
D.D.S.
Treasurer Senior Class, Senior R.O.T.C., J.A.D. A.

TURBER, FRANK J.
Princeton
D.D.S.
J.A.D.A.

WALTERS, ROBERT CAMDEN
Lebanon
D.D.S.
J.A.D.A., Xi Psi Phi

WEATHERHOLT, HOWARD L.
Fort Wayne
D.D.S.
Delta Sigma Delta

WEBB, ROBERT V.
North Canton, Ohio
D.D.S.
Junior Class President, Xi Psi Phi, J.A.D.A.

WIESLER, DONALD B.
Fort Wayne
D.D.S.
J.A.D.A., Delta Sigma Delta

YAEGER, JAMES A.
Whiting
D.D.S.
J.A.D.A.

HAVENS, CHARLOTTE ANNE
Indianapolis
D.H.
Senior Class Treasurer, J.A.D.H.A.

HIATT, MARGARET JANE
Indianapolis
D.H.
Corresponding Secretary of Class, J.A.D.H.A.

HORN, GLORIA L.
Spencerville
D.H.
President J.A.D.H.A., Treasurer Intra-Campus Social Council, Student Council

JARRELL, NINA M.
Plymouth
D.H.
Class Historian, J.A.D.H.A.

MANN, MRS. BARBARA B.
Indianapolis
D.H.
President Senior Class, Vice-Pres. J.A.D.H.A.

OAKES, MARY LOUISE
Kane, Penna.
D.H.
Class Secretary, J.A.D.H.A.

REVERS, PAULINE CONSTANCE
La Porte
D.H.
Vice-President Senior Class, Treasurer J.A.D.H.A.

TOWER, BETTY COLLEEN
Bloomington
B.S. Medical Records
Library Science

BODA, JOAN
South Bend
B.S. Medical Technology
Zeta Tau Alpha, Alpha Delta Theta

BOWERS, PATRICIA MAE
Waterloo
B.S. Medical Technology
President Alpha Delta Theta, Blue Crest, Pamarada

Edward C. Thibodeau

BROKAW, JANET
Fort Wayne
B.S. Medical Technology
Alpha Delta Theta

CHAMPER, JAMES EARLE
Brazil
B.S. Medical Technology

DILS, EVELYN JANE
Richmond
B.S. Medical Technology
Treasurer Alpha Delta Theta, Alpha Omicron Pi, President Paddock Club

LANUM, RUTH BAUMEISTER
Indianapolis
B.S. Medical Technology
Pi Beta Phi, Vice-President Alpha Delta Theta

LUFF, JOHN H.
Oakland City
B.S. Medical Technology
Pershing Rifles

O'GRADY, ROSE E.
Cedarville
B.S. Medical Technology
Alpha Delta Theta, Vice-President Oak Hall

POSEY, JEANNE IRENE
Hammond
B.S. Medical Technology
Secretary Alpha Delta Theta, Alpha Lambda Delta, Blue Crest

PRUITT, PATRICIA
Bloomington
B.S. Medical Technology
Alpha Delta Theta

SCHIELKA, RITA
Chicago, Illinois
B.S. Medical Technology
Alpha Delta Theta, A. W.S., Medical Center Social Comm.

WEBER, JEANNE
Omaha, Nebraska
B.S. Medical Technology
Pi Beta Phi, Alpha Delta Theta

AASTERUD, MARGARET
River Falls, Wisconsin
R.N.
Vice - President Student Council, Class President

ADAMS, VIRGINIA LEE
Indianapolis
R.N.
Hoedown

ALEXANDER, ANNABEL CAROLYN
Hartford City
R.N.

ALEXANDER, A. LUCILLE BROWN
Bedford
R.N.
Class Treasurer, Vice-President Campus Christian Fellowship

BURK, RUTH ANNE
Effingham, Illinois
R.N.

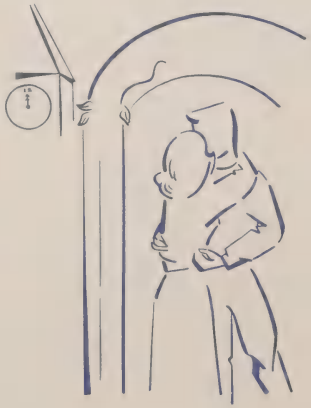

Victor C. Moeller

CAUBLE, MARY LOU
Indianapolis
R.N.
Lambda Nu, Kappa Phi

CHAMPION, DORIS ELIZABETH
Elwood
R.N.

CLEVENGER, BARBARA
Rochester
R.N.
Treasurer Freshman Class

DOWNEY, MARGARET L.
Indianapolis
R.N.
Campus Christian Fellowship

ELPERS, EILEEN
Fort Branch
R.N.
Theta Phi Alpha

EMGE, MARY JANE
Fort Branch
R.N.
Treasurer Student-Faculty Government, Theta Phi Alpha

GREENE, ANITA
Sandborn
R.N.

FREEMAN, HELEN
Winchester
R.N.
Chorus, Hoedown

JOHNSON, COLLEEN MIESCH
South Whitley
R.N.

JOHNSON, JANET MARIE
Muncie
R.N.

JOHNSTON, MARY LEE
Alexandria
R.N.
Vice - President Senior Class

KIRSCH, CAROL A.
Decatur
R.N.
Senior Class President, Basketball Team

McCARDLE, PEGGY
South Bend
R.N.
Indianapolis Student Nurse Club

MARTIN, FRANCES
Acton
R.N.
President Student Council

METZ, VIRGINIA D.
Wanatah
R.N.

ORGAN, CATHERINE G.
Indianapolis
R.N.

PARRISH, JENNY SUE
Richmond
R.N.
Secretary Senior Class

PEDERSEN, PAULINE
Fort Wayne
R.N.
Student Council, Chorus

PETTY, JENNY LEA
Indianapolis
R.N.
Lambda Nu

PICKERING, VIVIAN
Goshen
R.N.
Band, Dormitory Council, All-Campus Chorus

RANDELS, BETTY
Connersville
R.N.
Social Chairman Senior Class, Senior Representative Social Committee

RICHARDSON, GEORGIANA
Indianapolis
R.N.
Treasurer Senior Class, Student Council, All-Campus Chorus

RIPPLE, G. L.
Indianapolis
R.N.

ROTH, LOIS ANN
Terre Haute
R.N.
Senior Dance Committee

QUILLIN, VIRGINIA
Cincinnati, Ohio
R.N.
Delta Zeta, Rambler Club, Y.W.C.A.

SCOTT, MARY ANN
Warsaw
R.N.
Lambda Nu, Kappa Phi

SMALLWOOD, CARMEN J.
Seymour
R.N.

SOLLIDAY, GERALDINE
Washington
R.N.
Chairman Inter-Campus Social Committee, Annual Inter-Campus Revue

STALLWOOD, JEAN
Indianapolis
R.N.
President Campus Christian Fellowship, Campus Chorus

STANLEY, SHIRLEY
Danville
R.N.
Y.W.C.A., Secretary Indianapolis Student Nurse Club, Chairman Indiana Association of Student Nurses

TAYLOR, BETTY YVONNE
Lexington, Kentucky
R.N.

VAUGHN, MARILYN
South Bend
R.N.
Lambda Nu President, Senior Dance Chairman

WILSON, MARY CAROLYN
Kokomo
R.N.

WYANT, MARJORIE JEAN
Lapel
R.N.

1952 . . .

This was our year. We were the class of '52, so perhaps we will remember more vividly than anyone else on campus those things that happened in 1952 — those things that made it our big year.

Smith stepped out and

Crimmins stepped in . . .

and politics

rolled on.

We watch

nd were watched.

Ed Alyn, director; Connie Friend, director; Dick Goff, vice-president; Don Lootens, director; Barbara Bullock, treasurer; Joyce Moore, secretary; Ned Helmuth, president; Evelyn Dawson, director.

SENIOR CLASS OFFICERS

SENIOR WEEK COMMITTEE

Dewey Welch, Tom Butler, Diana Toner (Chairman), Carl Shrader, Wanda Coates. Not pictured: John Sarpa.

JUNIOR PROM COMMITTEE

ROW I: Jane LaRue, Susan Bassett, Jim Kealing (Chairman), Roleen Clark, Judy Kaplan. ROW II: Jim Hetherington, Leon Block, George Gamble, Paul Phillips, Jim Harris. Not pictured. Joyce Roberts, Jerry Wilson.

JUNIOR CLASS OFFICERS

Bob Flentke, Julia Green, Bob Bohn, Norma Carter, Rose Ebert, Frank Highly, Jessie Kaufman.

ROW I: Jan Alexander, Janet Baldwin, Jessie Tenofsky, Steve Lebiedzinski. ROW II: Bill Chambers, Ch., Max Hobbs, Merrill German.

SOPHOMORE COTILLION COMMITTEE

CLASS OF 1954

ROW I: Nancy Toman (Sec.), Pat Hanna (Treas.), Gene Cramer, Jerolyn Jennings, Mary Lee Augustine, Tom Boone (Pres.), John Snyder (V.-Pres.), Jon Williams.

FRESHMAN TYRONION COMMITTEE

ROW I: Janet Wert, Janey Zaiser, Jenny Byrne, Bob Bluemle, (Gen-Ch). ROW II: Jay Ridinger, Joe Young, Jim Fields.

CLASS OF 1955

ROW I: Marilyn Jones, Ralph Grannan, Phil Miller. ROW II: Judy Benjamin, Ron Peterson, Jay Ridinger, Mona Lee Jones.

ACTIVITIES

ROW I: Bob McIntire, Carl Shrader, Robert Longood, Robert Woodworth (Pres.), Jim Leontiades, Jim Pauloski. ROW II: Ned Helmuth, John Davis, Chuck Hoemig, David Ayres, John Ward, Jim Wade.

BOARD OF AEONS

Purported rulers of all they survey, the Board of Aeons is one of the oldest and most distinguished student governing bodies. In a very real sense the Aeons are one of the most potent liaison forces between the student body and the administration, striving to bring the two more closely together.

The Board of Aeons traditionally is limited to twelve members, each appointed by President Herman B Wells on the basis of unusual leadership and scholastic excellence. Every Thursday night, in their halcyon room in the Union Building, the Aeons gather to discuss plans and investigations which lead to amicable solutions of many student problems. Because of the nature of these problems, the Aeons always work behind the scenes, often accomplishing what more publicized groups cannot.

Bob Woodworth

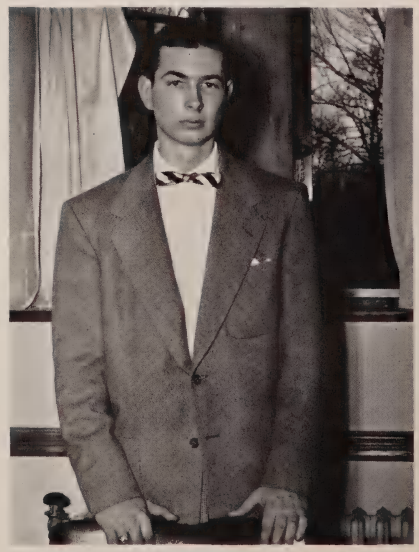

THE INNER CIRCLE

Bob McIntire, Carl Shrader, Bob Longood

John Ward, Jim Leontiades, Jim Pauloski, Chuck Hoemig, Ned Helmuth

Ned Helmuth, Bob Woodworth, Jim Pauloski, Chuck Hoemig, Jim Wade, John Ward, Jim Leontiades

Bob Longood, Bob Woodworth, Jim Leontiades

AWS COUNCIL

ROW I: Judy Kaplan, Nancy Hyatt, Jackie Sterner, Eleanor Reed, Joan Rauch, Sue Bogard, Dee Shumm, Pat Brown. ROW II: Laverne Kallal, Sue Carol Proudfoot, Marietta Boxell, Pat Hanna, Jeanne Phillips, Janet Terrell, Joanne Bennett, Linda Farnham.

council of women students, to maintain high standards on campus, to bring greater unity among women students

Eleanor Reed, President

AWS BOARD OF STANDARDS

ROW I: Jessie Kaufman, Joan Wyatt, Norma Carter, Joan Rauch (Ch.), Mildred Bushong, Carol Schlamp, Martha Doninger. ROW II: Carol Rawlings, Sondra Bloomgarden, Jerrie Holmes, Jan Froeb, Anne Rust, Kay Murray.

a group of women students which discusses and makes recommendations on problems that concern the University

Eleanor Reed, Sue Bogard, Joan Rauch

FOREGROUND: Jim Wade, Al Moellering, Al Kranz, Ray Nicholson, Dick Goff. BACKGROUND: Mac Romine, Jerry Baur, Joe Wilander, Jimmy McNeile, Chuck Hoemig, John Ward, John Lewis, Ned Helmuth, Jim Bonahoom, Don Eissler, Keith Cochran.

DRAGON'S HEAD

FOREGROUND: Jim Wade (2nd Assistant to the President), Al Moellering (3rd Vice-President), Al Kranz (Treas.), Ray Nicholson (Corresponding Secretary), Dick Goff (Worthy Keeper of the Archives). BACKGROUND: Mac Romine (Liaison to the Armed Forces), Jerry Baur (Assistant to the President), Joe Wilander (1st Vice-President). Jimmie McNeile (Parliamentarian), Chuck Hoemig (Keeper of the Grand Seal), John Ward (Keeper of the Musical Score), John Lewis (President Emeritus), Ned Helmuth (President), Jim Bonahoom (Alumni Secretary), Don Eissler (Chaplain), Keith Cochran (Comptroller and Administrator of the Endowment Fund).

BLUE KEY

national honorary fraternity for junior and senior men, to encourage service to the students and University

Seated: Jerry Baur, Jim Leontiades
Standing: Dick Goff, Keith Cochran, Bob McIntire

ROW I: Chuck Hoemig, Robert T. Woodworth, Robert Masters, Glen Dale Stewart, James E. Pauloski, Carl E. Shrader, Robert Bruce Weathers, Robert E. Bohn. ROW II: Norbert L. Sprouse, Raymond W. Nicholson, Jerry Baur (Pres.), H. Thomas Smith, Malcolm S. Romine, David R. Day, Bob Corbin. ROW III: Ned Helmuth, Donald E. Eissler, Jerry Wilson, Jim Leontiades, Robert McIntire (Sec.-Treas.), John Preston Ward (V.-Pres.), Jim Wade. NOT SHOWN: Keith Cochran, Dick Goff.

MORTAR BOARD

ROW I: Joan Rauch, Sue Bogard (Treas.), Fran Foland, Jan Nicely (V.-Pres.), Ruth Wean (Pres.), Jonnie Kinsey (Sec.), Ann Mohr, Ann Lockeman, Mazie Kilgus. ROW II: Carol Mitchell, Eleanor Reed, Gloria Riesen, LaVerne Kallal, Daisy Amick, Louise Arnett, Natalie Kunz, Janet Morgan.

national honorary for senior women selected for scholarship, leadership and service to the University

Sue Bogard, Jonnie Kinsey, Ruth Wean, Jan Nicely

PHI ETA SIGMA

ROW I: Robert Barash, Eddie Blocker, Joe Fabian, Eddy Young, Joseph Marlin, Frank Hayes, Philip Broyles, Wilbur Dremstedt. ROW II: Max Zook, Ross Rogers, John Cantrell, Fred May, Louis Tenta, Bryce Rohrer, Russell Judd (V.-Pres.), Richard Solomon, Marlin Frihart. ROW III: Gene Cramer (Treas.), Joseph Fralich (Sec.), John Snyder, Malcolm Ebaugh, Manuel Largaespada, George Branam (Pres.), John Lynn, Eugene Baker.

national scholastic honorary fraternity for freshman men who have attained a grade average of 2.5 or higher

Front: Gene Cramer, George Branam. Back: Russell Judd, Joe Fralich

ARNOLD AIR SOCIETY

ROW I: Jesse M. Hadley, William H. Lewis (Adjutant), G. Weldon Johnson (Treas.), Kenn Bergmann, Maj. Jack Bradbury, William E. Nelson (Com. Officer), Jerauld J. Reinhart. ROW II: Alfred Urquia, Howard Kahlenbeck, Joseph J. Tansey, Ralph E. Porter, Chuck Cochran, Gerald Hubbart, Frank O'Bannon, Jerry VanOoyen. ROW III: Eugene W. Mulberry, Ralph W. Fels, Joe F. Watson, Algie Nacke, David R. Day, Joseph L. Kays, John P. Apple, Norbert L. Sprouse. ROW IV: James H. Habegger, Carl W. Wysong, Mark D. Gale, Robert E. Webster, Amos P. Thomas, Homer L. Fletcher, Harry A. Rider, Jr., Martin H. Kinney.

Kenn Bergmann, Bill Schmadeke, Ted Cadou, Weldon Johnson, Bill Lewis, Bill Nelson

to further interest in the Air Force and coordinate the faculty and the cadet corps on the campus

SCABBARD AND BLADE

ROW I: Jesse M. Hadley, Robert R. Vinson, Gilbert Lane, Donald P. Greene, Harry Hall, Willard C. Gulley, Don T Simon, Dean M. Atkinson. ROW II: Jerauld J. Reinhart, Peter L. Bates, Frank D. Simons, Richard J. Tucker, Ervin Darling, Jim Calahan, Gene Haflich (First Sgt.), Ed Burke. ROW III: William A. Schlimmer, James H. Habegger, Jesse R. Miles, Duane E. Lupke (Capt.), Alfred P. Urquia, Gerald W. Hubbart, John P. Apple, James O. Brenton. ROW IV: William R. Yagel, Michael D. Macomber (First Lt.), Robert K. Maxwell, Richard W. Fee (Sec. Lt.), Richard E. Hill, George E. Siek, David A. Miller, Frank E. Heflin.

national honorary for advanced R. O. T. C. men, to raise the standard of military training in American universities

Duane Lupke, Mike Macomber, Gene Haflich. Kneeling: Dick Fee

PHI CHI ETA

ROW I: Lt. Col. Charles D. Corwin, Jack S. Brady, Walter J. Florent, Lew Holman, Milton Gilbert, George Gamble, Richard P. Woltman (V.-Pres.), Fred C. Faulkner, Joe Fabian, Jerry H. Connelly, Harold A. Long, Donald F. Neider. ROW II: Dan C. Kuzman, Richard L. Tetrick, Leonard Pryweller, Robert J. Cutter, Jerry Loffman, Virgil Beeler, Stanton I. Robbins, James S. McBride, Joe F. Stuller, Richard Staggs (Pres.). ROW III: Bob Bork, Ken Shepard, Donald McArtor, Dave Rowland, Jack Hiles, Don Simon, Phil Parsons, Bob Vass, Ben Cragun, Jack Fagala. ROW IV: Richard Davisson, Charles Myers, Sam Mirkin, Larry Hoffman, William Lawson, Charles Rice, Bob Ledger, Dwight Cragun, Harry Wolf, Thomas Mellman. ROW V: Roy Whiteman, Jack Brooks (Sec.-Treas.), Phil Sisson, William Foy, Charles Holcomb, Wayne Fuller, Paul Connerton, Donald Smith, Bob Uhlemann.

newly formed Quartermaster Corps honorary for advanced R.O.T.C. students at Indiana University

Richard Staggs, Jack Brooks, Dick Woltman

SPHINX

ROW I: Robert T. Woodworth, Joe A. Wilander (Pres.), Allen H. Kaminsky, Don Colnitis, Frank M. Highly, James L. Kealing, Chuck Hoemig, Thomas H. Smith, John P. Ward. ROW II: Ned D. Helmuth, Dick Thompson, John Sarpa, Jerry Wiley, Jerry Baur, Jerry Wilson, Hal Bolen, Keith Cochran, Jim Wade, Richard Mory. ROW III: Bob Deadman, Don Holstein, Howard Pearcy, David Erwin, Tom Butler, Bill Lawson, Dave Day, Harold Cohen, Dick Goff. ROW IV: Dan C. Kuzman, Allan I. Troekman, William R. Yagel, Terry Schuyler, Chuck Cochran, Fitch Walmer, Al Kwitny, Jim Shook. ROW V: Bob Corbin, Norbert Sprouse, Charles Martin, Walter Kirkwood (Treas.), Don Simon, James Cory, Jack Murphy, Fred Miller.

honorary fraternity for upper-class organized men, purposely stimulating and guiding interest of the fraternal organizations

Walt Kirkwood, Joe Wilander

PLEIADES

ROW I: Gloria Kaczmarek, Shirley McNamara, Patricia Sailor, Jane Splete, Ruth Wean, Elise Wrigley, Janet Viney, Peggy Bunton, Barbara Bement. ROW II: Elinor Loomis, Rose Ebert, Linda Farnham, Louise Arnett, Elizabeth L. Gardner, Sue Bogard, Alice Jean Curtis, Mina Lou Smith, Carol Mitchell (V.-Pres.). ROW III: Charlotte L. Malone, Jonnie Kinsey, Marilyn Wheeler, Natalie Kunz, Joy Wilson, Lenora Epstein, June Collier, Elaine Tarshes, Pauline Thomas. ROW IV: Betty Jo Ramsey, Ruth Lindenberg, Joan Rufer, Kathy McClain, Dorothy Goebel, Barbara Bullock, Marilyn Bartle, Jean Smith, Jo Hardy. ROW V: Elaine Goldman, Delores Bartee, Susie Fisher, Diana Toner, Joyce Moore, Anne Bergmann, Gloria Riesen, Jean Zuckerberg, Pat Vioni.

Jessie Kaufman, Rosie Anglin, Jo Hardy

service honorary organization for upperclass organized women to promote school spirit and to encourage high scholarship

FALCON CLUB

ROW I: C. J. Brittain, J. E. Marchand, Dave Rowland, Dave Engelman, George Gamble, Whit Whitfield, James A. Brown, Ward Wallingford, Dale Wright (Pres.), Burns Davison. ROW II: James Hetherington, George Vlassis, Virgil Beeler, Paul Underwood, Bill Haynes, Gene Bockstahler, Jim Nevins, Frank Baker, Jon Williams, John B. Cuttman. ROW III: Robert Wood (Treas.), John Cantrell, Kenneth Pendery, Kenneth Krempp, Scott Schmedel, Robert E. Bohn, James W. Dye, Phil Parsons, Jack Jackson, Richard H. Adams, Chester W. Sommer. ROW IV: Ray Ruff, Richard Tetrick, Bill Reifsteck, Wright Martin, Richard Rhude, Don Moor, Edward Frank, Jerry Gould, Harry Wolf, David M. Shepherd. ROW V: Bert Weber, Bob Bork, Bob Manby, Dick Ferguson, Jim Ruhlman, Jerry Connelly (V.-Pres.), Al Davis, Ed Alyn (Sec.), George G. Argus, Don C. Caley. ROW VI: George Nadaf, Bill Annis, Carl Hesler, Jack Roberts, Frank Messer, Warren Pinkerman, Philip Hoffman, LaMar Gaston, Jim Harris, Doug Dowen.

an honorary for junior organized men, promoting harmony and good will among the junior class

Ed Alyn, Dale Bub Wright, Bob Wood, Jerry Connelly

SKULL AND CRESCENT

ROW I: Thomas M. McClure, Leeds Hutchinson, Bill Dillman, Mel Ein, Dale Bartizal, Ed Shlens (Sec.), Jim Drummond, Dick Bennett. Chuck Cohen, John R. Schwartz, Ron Hinding, John Schwin. ROW II: Jerry Kurlander, Frank Bregar, Dan Wakefield, Glenn LeMasters, Al Strong, Wilbur Dremstedt, Irv Bright, John Cantrell, Bob Finley, Bill Chambers, David Hall. ROW III: William Niezgodski, Jim Harris, John P. Miller, Ralph Dimitt, Bailey Hughes, Thomas Reeder, Robert Bartos, William Loehr, Johnny Polihronis, Charles Epstein. ROW IV: Robert Arnold, Albert Berry, Tom Boone, Alan A. Colville (Treas.), John E. Pembroke, Anthony F. Anderson (V.-Pres.), Edwin L. Cole, Dick Hitchiner, Robert R. Burt. ROW V: Jim Jordan, Jon Herrold, Jerry Ellis, Bob Sanders, Sam Pruett, Bill Lewis, Dick Fleck (Pres.), Bob Gregg, Mory Weyand.

service honorary for sophomore organized men, to further a more unified accomplishment of campus activities

Alan Colville, Hank Anderson, Dick Fleck

FLAME CLUB

ROW I: Art Rogers, Malcolm Romine (Pres.), Paul Phillips, Neil Harris, Glen Dale Stewart, James E. Pauloski, Marshall L. Lincoln, Joseph M. Wood, Gerald Kraft. ROW II: Paul E. Moore, Anthony J. D'Ath, Paul W. Gregg, Hal Crecelius, Paul Schneider, Louis Onstott, Michael Hreha, Harold A. Long. ROW III: Bob Flentke, Pete Cahn, Art Chomistek, Bob McIntire, Bob Meier, Reed Chambers, Wray Findlay, Wayne Woodworth. ROW IV: Albert Kranz, Nick Shelly, Fred Pain, Bob Knoll, Kenneth B. Carlson, Bob Primavera, Joe Root, Jim Bonahoom. ROW V: Carl E. Williams (Treas.), Clarence A. Griffith, Frank E. Lindley, John Ames, Paul Connerton, Bob Longood (V.-Pres.), Donald R. Rose.

honorary organization for independent junior and senior men with the purpose of serving the students and University

Ray Morris, Frank Lindley, Carl Williams, Mac Romine

ROW I: William C. Powell, Robert H. Frowick (Pres.), Paul J. Phillips, Joseph C. Fabian, J. Edward Young, Darwin Vance, Jerry Loffman (V.-Pres.), Robert Jessup (Sec.). ROW II: Paul Georgas, Ed Laskowski, Merrill German, Alan Williams, Richard Brunot, Billy Brown, Charles Wyttenbach, William Pool, Kent McCaffrey (Treas.). ROW III: Jack Sellers, Gene Cramer, Thomas A. Brown, Leonard Cohen, Robert Skarbovick, Daniel Bosse, Bill Fisher, Jack Primich.

sophomore honorary service organization for independent men students, to benefit the campus and its members

Front: Kent McCaffrey, Maury Kiser. Back: Bob Frowick, Bob Jessup

ENOMENE

ROW I: Gwendolyn Hurtt, Alice Pearcy, Jeanette Daughtrey, Dorothy Ayres, Dee Ann Jessup, Sally Wilkens, Erma Clevinger, Pat Hanna, Connie Rogers, Martha Jane Mintier, Joan Ewing. ROW II: Donna L. Waas, Kay Murray, Glenna Boxell, Lucile Becker, Marty Pettit, Sue Staton, Jane Adams, Sally Sailor, Miriam Hoeferkamp, Katherine Bourne, Joan Hoffman, Arlene Schwartz. ROW III: Marilyn Williams, Kay Armstrong, Sharon Holwerda, Betty Williamson, Arlene Tway, Aileen Snoddy, Mary Lee Augustine, Mary Alice Patton, Ada Tway, Dorothy Walker, Bonnie Swearer, Shirley Ann Ferguson (Treas.). ROW IV: Tanya Arlene Pickett, Jo Ann True, Judy Turner (Pres.), Donna Bissey, Barbara Grubbs, Mary Haglind, Allene Eyestone, Lois A. Latshaw, Patricia Blossom, Janie Frisinger, Ann Holsclaw. ROW V: Jessica Tenofsky, Rose Ellen Ruark, Lu Ann Larber, Lois Cohen, Jerolyn Jennings, Margaret Edmiston, Margie Appel, Anne Rust, Barbara Beutter, Chris Mason, Irma Huncilman.

honorary for sophomore women serving the University through friendship and unity, stressing leadership, scholarship, and activities

Front: Rose Ellen Ruark, Judy Turner, Miriam Hoeferkamp. Back: Mary Haglind, Gwendolyn Hurtt, Jane Frisinger

ALPHA LAMBDA DELTA

ROW I: Betty Engle, Dorothy Ayres, Erma Clevinger, Janet Alexander, Carol Lee Creed, Mary Haglind, Joyce Rodabaugh. ROW II: Sue Sullivan, Arlene Schwartz, Anne Rust, Dorothy Mitchell, Jane Adams, Kay Murray, Bonnie Swearer. ROW III: Dione Polakoff, Lois Walker, Joan Lloyd, Betty Schwind, Sharon Holwerda, Ada Tway, Joan Edris. ROW IV: Joan Hoffman, Beverly Robinson, Mary Lee Augustine, Ann Young, Arlene Tway, Irma Huncilman, Doris Webster.

PAMARADA

ROW I: Wanda Coats, Daisy Amick (V.-Pres.), Lucille Mangels, Eleanor Reed. ROW II: Joan Lincoln, Jackie Starken (Sec.), Patsy R. Hanlon, Joan Rauch. ROW III: Jo Ann Cotton Seright, Minnie Ann House (Pres.), Evelyn G. Plost, Laverne Kallal, Lois Gross (Treas.).

ROW I: Richard Drake, Donald B. Reibel, Fred H. Sapero, Charles Rinehart, J. D. Lloyd, William L. Thornton (Pres.). ROW II: Irving Rodenberg, Wayne Knigge, Jack Zipperman, Arthur L. Hershman, Robert E. Strange, Henry R. Billeter, Marshall D. Ruchman. ROW III: Philip Don Bowers, James Hugh Farrington, Stephen D. Bayer, Don Buchanan, Bob Coddington, Gene Banning (Sec.). ROW IV: Lucian A. Siekman, George T. Boone, Jon Herrold, William R. Himebaugh, Ken Isenogle, Patrick Rush, A. Eugene Leslie.

ALPHA PHI OMEGA

PERSHING RIFLES

ROW I: Kenneth S. Olshan, Martin A. Ball, Carleton L. Johnson, Homer M. Lynch, Arthur A. Meyers, James R. Van Hook, Robert B. Milsten, Samuel Buchsbaum. ROW II: Charles J. Myers, William Kritt, Jack Rollinger, R. V. Ridenour, Harry E. Hall (C.O.), Norman M. H. Wells, Irv Bright, David Lee Smillie, Ned R. Hamer, A. A. Davis Tuley. ROW III: Marvin E. Warner, Allen B. Tilkin, Robert E. Marks, Franklin D. Nash, Frank W. Hayes, Alan H. Olinger, H. David Willcutts, Louis W. Brittingham, Richard M. Rheinhardt. ROW IV: Bill Shields, Robert Earle Howard, Dick Porter, John R. Schwartz, Bernard W. Streets, Sam Mirkin, Gabriel Rosenberg, Robert Haring, Tom Lunsword, Robert Ewbank. ROW V: Sheldon Tilkin, James Murray, Stuart L. Brown, Allan Samuel, Sheldon Breskow, Robert D. Bartels, Stuart Emry, John Grubb, William Paul Werley, Ron Kroeger, J. Monroe Cutler. ROW VI: Joseph A. Borho, Sylvan A. Weingarten, Robert L. Morton, Donald M. Lecklitner, Melvin Logan, James Stutesman, Gerald Granowsky, Paul Hansman, Richard Rupley, Archie Ruatto, James Moran, Robert V. B. Love. ROW VII: John Hackett, Jack Hand, Bill Moran, George Hayes, James Frenzel, Jack Marchand, B. A. Myers, Ed Dickerman, Ron Smith, Bert Fell, Morton Norman. ROW VIII: John T. Myers, Robert Lee Riley, John G. Dery, Victor Shneider, David Polhemus, James Burris, Daniel Bernoske, Albert Berry, Donald Balser, Rex Humbaugh, Thomas D. Weber.

Music Activities

Fred Pain, Mike Hreha, Mr. Monfort, Bob Weathers, Bob Bohn, Jerry Baur

Student Spirit

Jerry Baur, Glen Stewart, John Sparks, Mike Hreha

UNION BOARD

Keith Cochran, President of Union Board

ROW I: Fred Pain, Jim Pauloski, Dr. Lusk, Keith Cochran (Pres.), Lyman Smith, Glen Stewart, Jerry Baur. ROW II: Dick Hensel, John Sparks, Robert Weathers, Bob Bohn, Mike Hreha, Jerry Wilson, Ed Frank.

The Union Board serves as the governing body of the Indiana Memorial Union, determining, for the most part, the operation of its recreational functions.

The Office

Social Committee

Fred Pain, Pat Herschel, John Sparks, Bob Weathers, Keith Cochran

Special Events

Keith Cochran, Jim Pauloski, Mr. L. Smith, Glen Stewart

Individuals and Clubs

Student-Faculty Relations

Team Activities

ROW I: Robert Weathers, Tom Butler, Bill Kempf, Bill Lawson, Norbert L. Sprouse (Pres.), G. Weldon Johnson (Sec.), David R. Day (Vice-Pres.), Robert Woodworth, Richard P. Mory. ROW II: Pete Sullivan (Treas.), Jim Harris, Chuck Brittain, Wayne Ponader, George Gamble, Robert Matzke (Exec. Sec.), Bill Annis, Edgar C. Frank, Lee J. Marchant.

For the past three years one of the outstanding events sponsored by the Y.M.C.A. has been the Turtle Derby. This annual event has been set up by the "Y" for the purpose of providing funds to send the needy children of Bloomington to a summer camp.

Each of the many housing units on campus donates five dollars to the "Camp Fund" for each turtle that they wish to enter in the race. This fund has been sufficient to send over fifty Bloomington children to Camp Wapahanee each year.

Three trophies are awarded to the housing units sponsoring the first, second, and third place winners of the race. Judging by the response of the campus housing units to this event, the students of Indiana University have accepted the Turtle Derby as an important and worthy part of campus life.

Knobby Sprouse, Bob Matzke

Y.M.C.A.

Dick Mory, Weldon Johnson, Knobby Sprouse, Bob Weathers

Irv Rodenberg, Don Wools, Wayne Ponader, Rick DeBoest, Lee Knake; Back: Bob Bluemle, Ken Goodall, Bob Ball

Y.W.C.A. HOUSING COUNCIL

ROW I: Lois A. Latshaw, Jo Ann Hanna, Libby Hill, Joan Giffin, Rose Overstreet, Marian Comer, Joan R. Penl, Betty J. Hoagland. ROW II: Janice Alexander, Mina Smith, Virginia Francis, Martha Reavis, Patricia Pattee, Mary Jane Robertson, Emilie Saalweachter, Dottie Everdon, Ann Shoemaker. ROW III: Georgia Fulp, Donna Lewis, Shirley Detrick, Joan Ewing, Jean Martin, Erma Clevinger, Rosalie Buchanan, Francie Ritterskamp, Ann Mohr.

Y.W.C.A. COUNCIL

ROW I: Pollyanna Mink, Margie Appel, Anne Rust, Beverly Bartlett, Nancy Schnitzius, Donna Bissey, Ann Taylor. ROW II: Roberta Little, Pat Havens, Jeanette Daughtrey, Lois Hon, Ann Morrow, Jean Smith, Velia Rodriguez, Nancy Toman. ROW III: Harriett Bourland, Shirley Ferguson, Martha Buskirk, B. J. Engleman, Ann Lockeman, Jan Froeb, Mary Alice Rowland, Dorothy Ayres, Beth Bolton, Sue C. Proudfoot, Shirley Fledderjohn.

Y.W.C.A. CABINET

The Hanging of the Greens, now a tradition in Y.W.C.A., took place as usual the Sunday before Christmas. Held in the parlors of the Student Building, the annual festival was planned by the program chairman with the council. All members of Y.W.C.A. and the advisory board were invited.

The festival centered about the tree, which was decorated by one girl, chosen for her outstanding work from each of the thirty committees. The other members trimmed the rooms and sang carols. Refreshments were served, followed by a program including singing by the choral group, "A College Christmas Carol" given by the drama committee, and the ceremony of the chains. Each of the girls chosen held a chain, on whose links were written the names of her committee. While putting her chain on the tree, she told of her committee's work and how it was linked with the others. The president then explained the meaning of the chain and joined the first and the last link.

Ann Lockeman, Fran Foland, Ann Mohr, Natalie Kunz, Carolyn East

ROW I: Kathy McClain, Judy Abel, Marilyn Waters, Pat Hanna, Julie Farris, Marty Pettit, Ann Mohr. ROW II: Joyce Moore, Mazie Kilgus, Marlene Sullivan, Mrs. Auble, Carolyn East (Sec.), Pat Rusk, Carolyn Callahan, Marilyn Bartle. ROW II: Jane Walden, Linda Farnham, Natalie Kunz (Pres.), Barbara Hoadley, Jo Hardy, Martha McNichols, Ann Lockeman (V.-Pres.), Rose Ebert, Lois Nicholson.

PRESIDENT
STUDENT BODY

ROW I: Ron Peterson, Gloria Riesen, Robert T. Woodworth, Judy Abel, Robert Bohn, Mary Alice Rowland, Chuck Hoemig, Miss Marjorie Bell. ROW II: Joan Rauch, Joanne Bennett, Wanda Coats, Keith Cochran, Al Kranz, Diana Toner, Eleanor Reed. ROW III: Dorrie Gray, Robert Flentke, George T. Boone, Donald E. Eissler, Calvin Immel, H. Thomas Smith, Mohammad Rezvani, Joe Root. ROW IV: Marietta Boxell, Howard Pearcy, Richard Rattray, Kenneth B. Carlson, Clarence W. Boone, Louis Onstott, Doris M. Keyes.

Tom Smith, Don Eissler, Diana Toner

THE STUDENT SENATE

Through a critical self-evaluation program, the Student Senate is trying to find ways to improve its organization and methods of procedure to better reach student demands. This year, the Senate sponsored an orientation camp where senators learned exactly what their jobs would be.

The Senate is initiating a plan for freshman students who are new to the university. These students will be permitted to take a course in traditions, customs, and rules of Indiana University. In this way, the Senate feels that students will become better adjusted to campus life and responsibilities.

The combined Senate committees are working this year toward achieving a balanced and efficient method of meeting all the various needs of the student body.

Chuck Hoemig, Ken Carlson, Judy Abel, Keith Cochran

Ron Peterson, Glen Stewart, Bill Jones, Art Panousis

Bob Woodworth, Ken Carlson, Art Panousis, Al Kranz

THE STUDENT SENATE

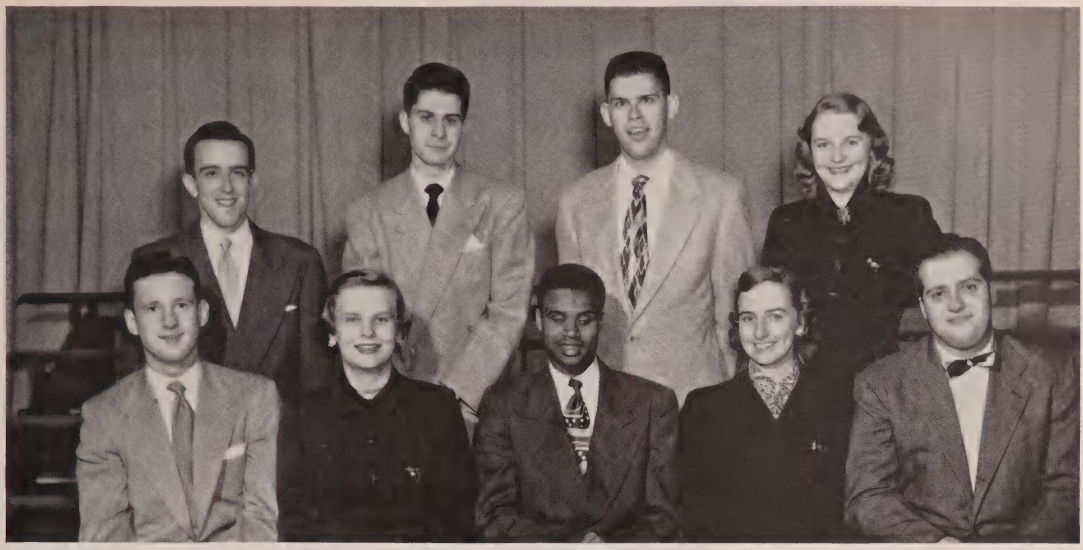

ROW I: John Sparks, Elizabeth Emmert, John P. Ward, Joyce Moore, McIntire, Marilyn Wheeler. ROW II: James Merrell, Reed Chambers, Bob Robert E. Lee Sherman.

highest student judiciary body, to determine constitutionality of acts of the Senate and review faculty relations

Joyce Moore, John Ward, Chief Justice

STUDENT SUPREME COURT

HILLEL FOUNDATION

ROW I: Ronald D. Barrett, Gerald Kraft, Ed Shlens, Joseph Marlin, Rabbi Albert Yanow, Mel Ein, Charles R. Echt. ROW II: Alice Katzenstein, Helen Srebnik, Harry Wolf (V.-Pres.), Marilyn Prince, Sylvia Shlensky, Jessie Kaufman (Pres.). ROW III: Jane Stern, Sherril Katz, Arnold Burke, Sam Schweitzer (Treas.), Eva Steinberger (Sec.).

Jessie Kaufman, Sam Schweitzer, Harry Wolf, Eva Steinberger

Jewish religious organization to make religious values relevant and to develop leadership among members

NEWMAN CLUB

ROW I: Michael Hreha, Maury Kiser, James G. Fipp, James F. Simons, Jim Schooley, George Kochis, George J. Fipp, Richard L. Simons, Bernie Vonderheide. ROW II: Thomas J. O'Connor (Treas.), Jeanette Heyvaert, Barbara Slack, Kathleen Hackman, Elizabeth L. Gardner, Dolores Gulaboff, Jeanette Bengert, Jeannette Nicosia (Sec.), Jody Carlin. ROW III: Jose E. Luna, Bill Boyd, Irene Duzy, Dick Frichtl, Robert L. Schaffer, Joseph H. Gawrys (Pres.), Ralph H. Shooter, Alice T. Brek, Mary Spindler (V.-Pres.), Michael Mezey. ROW IV: Dan Bauman, Juanita Ther, H. Dave Willcutts, Thomas Miller, Jerry Chandler, H. Tomas Walls, Frank Myers, Paul Bohney, Louise Mobley. ROW V: Mary Catherine Grant, Ruth Wandel, John Shanley, Alexander Ruiz, Joseph Viater, Dorothy Novosel, William H. Altherr, T. V. Langdon, Glorie Kaczmarek.

social and cultural organization for Catholic students, to create better friendly relations within this group

Joe Gawrys, Jeanette Bengert, Mary Spindler, Thomas O'Connor, Jeannette Nicosia

RED CROSS

ROW I: Lois Gross, Ann Morrow (Pres.), Sondra Campbell, Weldon Johnson (V.-Pres.), Constance Rogers, Marilyn Rufe, Ruth Erickson.

ROW II: Pat Vioni, Velia Rodriguez, Dorothy Allis, Gerald Wiley, Jackie Stover, Jaema Vance (Treas.), Dot Popp.

campus unit of American Red Cross, to plan and administer volunteer activities in Red Cross programs

Ann Morrow, Jaema Vance, Weldon Johnson

WESLEY FOUNDATION

ROW I: Angelos Chattalas, Russ Keller, William R. Himebaugh, William S. Hogsett, W. M. Jarboe, Ivan B. Emily, Wayne A. Shirey. ROW II: Donna Greig, Wilma Reed, Beverly Cheney, Betty Buchanan, Pat Hanna, Sharon Holwerda, Joy Hilsmeier, Doug Brooks, Louise Albertson, Kathy McClain (Pres.). ROW III: Dave Polhemus, Carl Arthur, Walter Able, Don L. Diffenbaugh, Rex Ready, Ann Osborne, Jeannette Hatfield (Sec.), Sara Potter, Dorothy Little, Mina Lou Smith. ROW IV: Rosemary Eves, Pat Blossom, Gloria Overstreet, Susie LeBrun, Shirley Franks, Donna Bissey, Mary Lou Holihan, Mary Tygart, Marianne Cohee, Louise Nelson, Gay Rudd. ROW V: Marvin Warner, Warren Shirey (V.-Pres.), Robert Long, Peter King, Max Graeber, Stanley Lewis, Robert Gephart, Donald Neal, James Nickel, David P. Deich, Robert Fenstermacher.

fellowship group for Methodist students, to enrich the intellectual and spiritual life of its members

Warren Shirey, Jeannette Hatfield, Kathleen McClain, Blaine Emily

DAGGER

ROW I: Robert Longood, Jim Leontiades, Glen Stewart, Ray Morris, Neil Harris, Tom Smith, Coleman LaMaster, Bob Corbin.

INDEPENDENT STUDENTS' ASSOCIATION

ROW I: Donald Lootens, Jim Hudnall, Ron Peterson, Jerolyn Jennings. ROW II: Margaret Warriner (Treas.), Ed Laskowski (Sec.), Ken Watt (Pres.), Mary Lucile Becker.

ROW I: Ethel Mae Enyart, Julie Godo, Charles J. Hulse, Clarabelle Theobald, Jean Cargal (Treas.). ROW II: Marjory Elo (V.-Pres.), Mary Ellen Nussbaum, Stuart Lehmann, Loren Nussbaum, Mrs. Mary Nussbaum, Helen Solander (Pres.). ROW III: Bobbie Chapman (Sec.), Bill Morgan, Ruth Hoff, Neil Elsheimer, Aida R. Toffolo.

I.U. VARSITY CHRISTIAN FELLOWSHIP

KAPPA PHI

ROW I: Barbara Vance, Carole Doneghy, Martha Jane Mintier, Janet Alexander, Sara Potter, Ellen Mathews, Dorothy Little. ROW II: Virginia Krause, Doris Tower, Carol Katter, Cathie Wedge (Pres.), Nancy Beaman (Treas.), Mina Smith (Sec.). ROW III: Sharon Holwerda, Shirley Franks, Mary Little, Mary Ann Thomas, Jeannette Hatfield, Rosemary Eves, Vivian Schilling.

LAMBDA ALPHA EPSILON

ROW I: Willard C. Gulley, Joseph H. Fox (Treas.), John W. Terwilliger, George E. Kloac, Ricardo Firpi, Ronald G. Kern, Orlo G. Johnston (Pres.). Lew Bowyer. ROW II: Joseph R. Woods, Homer C. Lewis, Algie Nacke, Earl Bennett, Jr., James R. Morris, Robert E. Wilkins, Rex E. Lowrance. ROW III: Philip Matthews, Gene Gedman, Wm. R. Bertsch (V.-Pres.), Albert R. Matt, Jr., Dale R. Walsh, Elwood K. Roth (Sec.), Gene Denari, John DeNora.

SIGMA THETA EPSILON

ROW I: Dean Timmons, Warren Shirey (V.-Pres.), Joe Stuller, Neil DeCoudres, Alan DePoy (Pres.). ROW II: Donald Gentry, David Polhemus, Marvin Warner, Arthur Clauson, William Aimebaugh. Peter King. ROW III: Gerry Fortner, Ivan Blaine Emily, Maurice Randall, Tedd Kibler, Wayne Shirey, Clyde Cox.

ROW I: Herman Parker, Charles Hetrick, Paul Ratz, Bruce S. Cowen, Faris D. Franz, Earl B. Cruser, Jerry A. Hoelscher, Donald A. Kellogg. ROW II: Flora N. Pinero, Irene Sims, Judy Wear, Paul Stone, Charlene Cruser, Margaret Ann Brodhecker, Lois Marie Harman. ROW III: Patsy Ann Pletcher, Mary Hoss, Ralph Deffendall, John Reed, Lois Little, Julia Ainsworth, Bette Ann White, Frances Ogasawara. ROW IV: Norma Bennetts, Lois A. Latshaw, John Gebbie, Arthur Hills, William Gill, Mary Isenbarger, Nancy Martin. ROW V: Mary Alice Patton, Mabel McGregor, Robert B. Moore, Robert Barrick, Elizabeth Sherburne, Don C. Marlin.

WESTMINSTER FELLOWSHIP

ROGER WILLIAMS FELLOWSHIP

ROW I: Dorothy Norton, Betty Spencer, Barbara Belew, Barbara Kissinger, Jean Perney, Jeanine Carter. ROW II: Wayne Edmonson (Pres.), Bernard Broy, Michael Rae, Granville Foley, Jane Hinds, Jack Riggins.

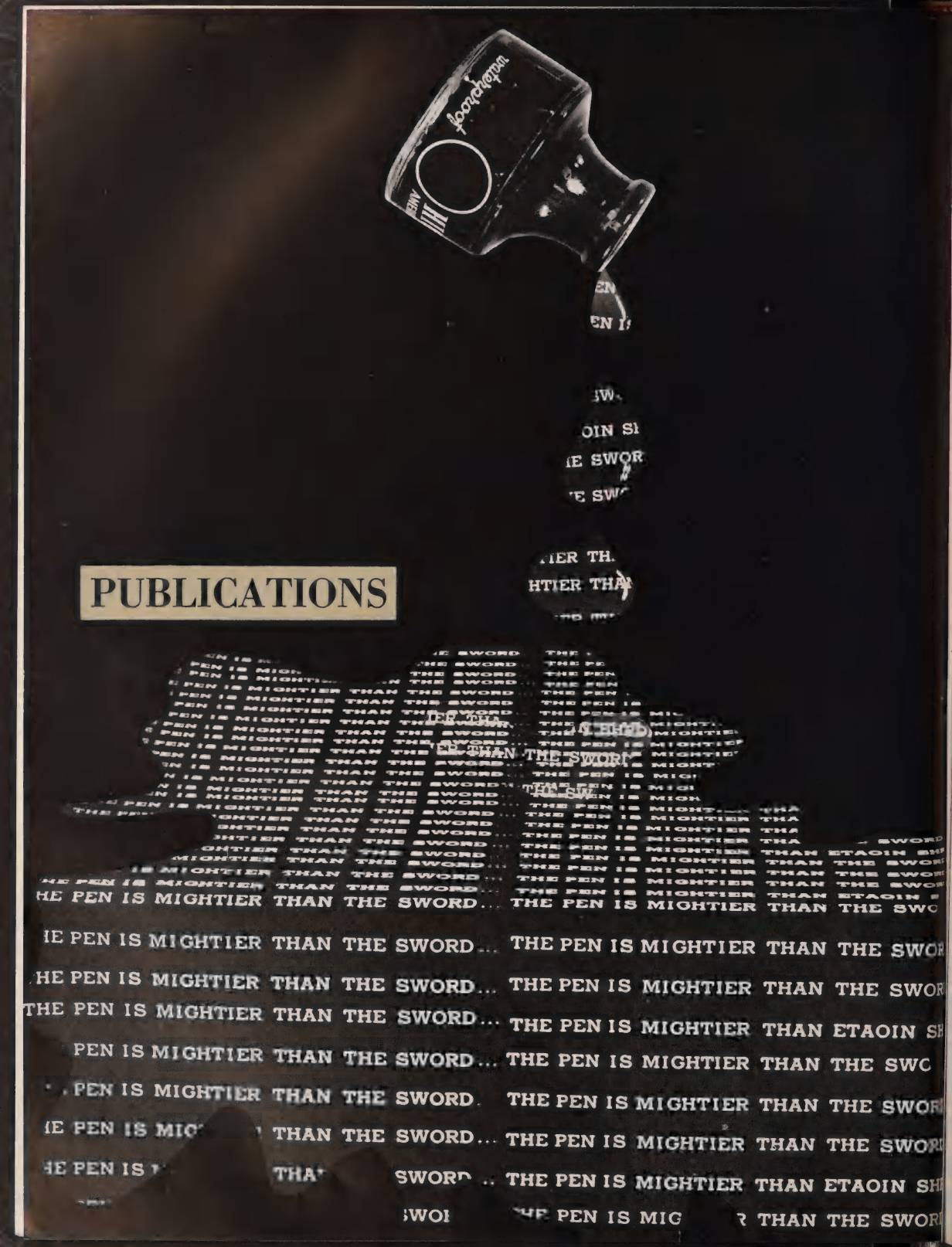
floorchopper
PUBLICATIONS
THE PEN IS MIGHTIER THAN THE SWORD...
THE PEN IS MIGHTIER THAN ETAOIN SH

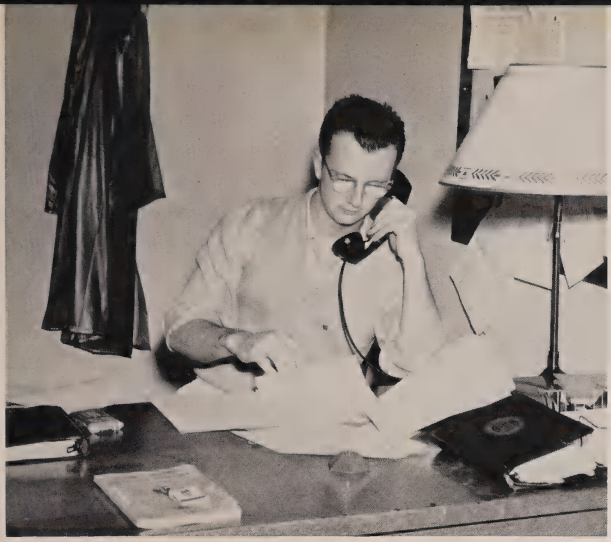

Jim Wade, Editor-in-Chief

Bob Corbin, Business Manager

ARBUTUS

Joyce Roberts, Assistant to the Editor

Nancy Hyatt, Layout Editor

Jane Meloy, Managing Editor

Jan Froeb, Scheduling Editor, and Shirley Ferguson, Assistant Scheduling Editor

Jinny Francis, Mounting Editor

Bailey Hughes, Circulation Manager

Carolyn Kupferer, Art Editor

Barbara Redding, Campus Life Editor

ARBUTUS STAFF

Leeds Hutchinson, Advertising Manager, and Betty Lou Sponsel, Assistant to the Advertising Manager

Barbara Claudon, Photography Editor

John Sarpa, Beauty Contest Manager

Al Boyd, Treasurer

Sue Bassett, Office Manager

ARBUTUS STAFF

Jackie Stover, Research Editor

Bob McIntire Assistant Business Manager

Joan Ludwig, Senior Editor

Virgil Beeler, Sports Editor, and Jack Murphy, Assistant Sports Editor

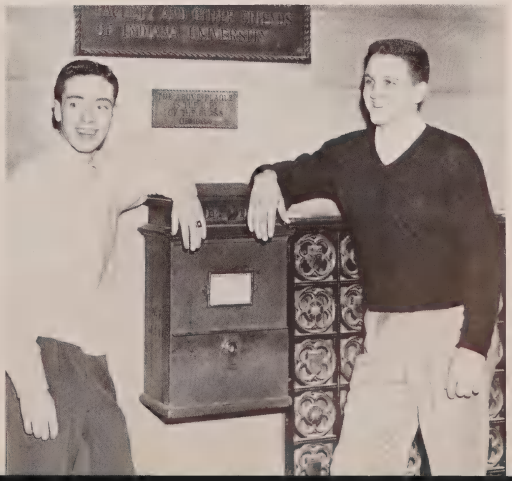

Marcy Maller, Reprint Sales Manager

Robert Tarplee, Indianapolis Editor

B. Bartlett, Copy Co-Editor

Dick Winchester, Layout Technical Co-ordinator

Jane LaRue, Alice King, and Joyce Price, Assistant Office Managers

ARBUTUS STAFF

Chris Mason, Carol Schlamp, Cynthia Shirk, Nancy Stockton, Margaret Appel, and Margaret Pettit, copy staff

Bob Regester, Copy Co-Editor, and Mary Bell Frith, Assistant to Copy Editor

ROW I: George A. Zorn, Mary Haglind, Joyce E. Johnson, Bina Greenball, Phyllis Reed (Editor), Marilyn Keck, Jean Shields, Charles Klingler.

FOLIO

CRIMSON BULL

ROW I: Nancy Fridlin, Jan Baldwin, Robert Wilcox (Editor), Marty Dietz, Betty Jo Ramsey. ROW II: Greg Gerdes, Jay Brauer, Marc Williams, Tom Carpenter, John Sarpa, Scott Schmedel.

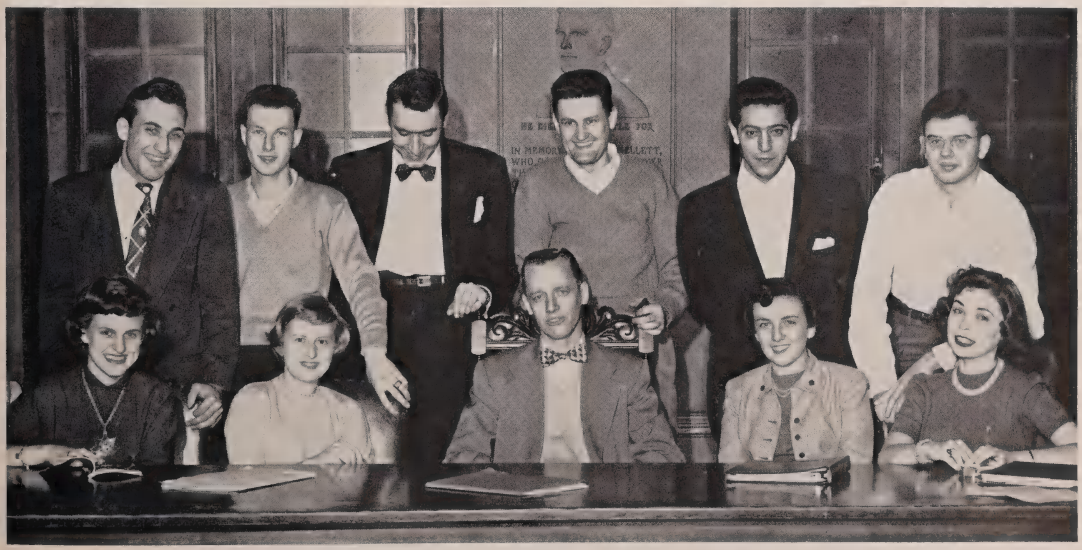

Jim Merrell, Managing Editor

Bob Norman, Reporter; Gloria DeFerbrache, Reporter; Lois Lingeman, Reporter; Jim Fulton, Sports Editor; Background: Joyce Lakey

Herb Michelson, Bill Eastham, Bob Williams, Barbara Wolfe, Desk Editors

THE DAILY STUDENT

Kenn Bergmann, Night Editor; Dorothy Stanich, Telegraph Editor; Marlys Miller, Telegraph Editor; Phyllis Knost, Telegraph Editor; Mary Lou Landis, Night Editor

Sally Hamlett, Editor

Pat Kelsey, Night Editor; Louise Arnett, Assistant Editor

The *Indiana Daily Student* has been serving the campus by presenting local and national news and expressing student opinion, since 1867. After appearing as a monthly, a semi-monthly, a weekly, and a magazine, it became a daily in 1898. In 1908, courses in journalism were established and the *Daily Student* assumed its present status as a laboratory in practical work for journalism students. Today, the *Student* is published five mornings each week, Tuesday through Saturday. During the summer sessions, daily publication continues. The *State Fair Student* and the *Lake County Fair Student* spread the campus paper over the state last summer when selected staffs of students wrote and edited issues on the fairgrounds.

Bernie Vonderheide, Assistant Editor; Jim Hetherington, Assistant Editor; Bob Averitt, Associate Editor; Joyce Lakey, Associate Editor; Sue Bassett, Reporter

Tom Balow, Assistant Editor

Mrs. Adams, Assistant to the Business Director

Bernard Thrasher, Intertype Operator

Ed Frank, Circulation Manager; Bob Averitt, Assistant Circulation Manager

Harriet Stafford, Promotion Manager; Paul Hansman, Office Manager

Pete Sullivan, Business Manager

Jim McNeil, Editor-in-Chief

Harry Hudson, Night Foreman

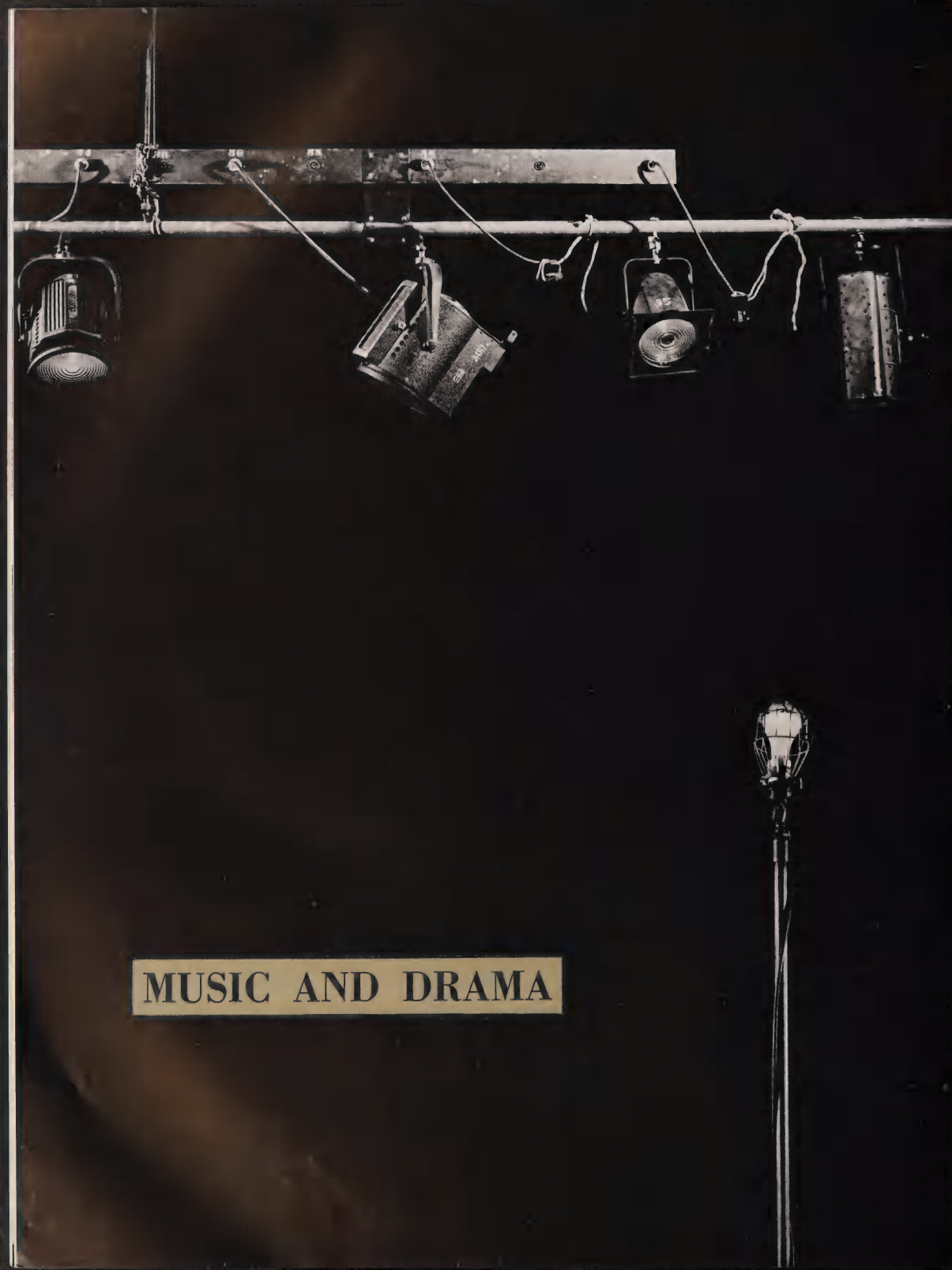

MUSIC AND DRAMA

MEN'S CONCERT CHOIR

Representative of the entire student body, the Indiana University Men's Concert Choir, known more familiarly as the Singing Hoosiers, is in great demand for off-campus appearances, tours and on-campus shows.

In April the Singing Hoosiers followed vacationers South to entertain the Florida Bankers' Association. The extensive repertoire included 16th Century sacred motets, modern choral works, folk songs from over the world and negro spirituals, with specialty numbers featuring the Jordanaires, barbershop quartet drawn from the choir's membership and the new girls' quartet, the Hoosier Queens.

Membership in this closely knit group is avidly sought and the Singing Hoosiers is known for its musical ability as well as for its versatility.

ROW I: Robert Elder, Norman Rappe, Robert Parker, Paul Stone, Robert Thompson, Charles Anderson. ROW II: Jerry James, Richard Good, Fritz Albershardt, James Matthews, James VanOsdol, Anthony Meyer, William Bazler. ROW III: Jerry Reinhart, Robert Finley, Gus Pancol, Mark Gale, Jack Fox, Lowell Hardacre, Harry Lukens, Morris Reynolds. ROW IV: Kenneth Stubblefield, Todd Lambert, Franklin Reuth, Ralph Fels, Jack Laurien, Rex Couch, Elliott Frash, David Levison, Jerry Wiley. ROW V: DeVon Frash, William Powell, Charles Edwards, William Lohmeyer, William Barnard, Lee Evans, Richard Sowash, Don Moor, Kenneth Nash, Robert O'Bannon. ROW VI: Fred Fillmore, Terry Schuyler, Sheldon Breskow, Richard Morris, Barry Davis, Robert Trimble, Tom Keyes.

THE PHILHARMONIC

The Indiana University Philharmonic Orchestra is unique among college orchestras in having the advantage of professional members. All faculty members of the School of Music who play with the I. U. Philharmonic have previously had some experience with professional orchestras, in this way benefiting student members by their example.

In 1948, Professor Ernst H. Hoffman, conductor, initiated this plan, using as his model the French Conservatory Orchestra of Paris, a student orchestra with professional faculty participating.

The I. U. Philharmonic is also probably the only college orchestra on tour. It will play in place of the Indianapolis Symphony Orchestra in this capacity.

UNIVERSITY SINGERS

ROW I: Janet Kulka, David Drinkwater, Janet Kelsay. ROW II: Ritamarie Piasecki, Philip Dunn, Mary Dammrich. ROW III: Lillian Misavich, Donald Hayes, Alice Langston. ROW IV: Marilyn Rights, Edgar Pepka, Pat Hazelwood. ROW V: Janice Pearl, Albert Cobine, Julia Honnold. ROW VI: Susanne Fisher, Lee Sneden, Ann Young. ROW VI: Nancy Farmer, Richard Schall, Carol Rawlings. ROW VII: Sylvia Devenport, Morrie Reynolds, Gertrude Weest. ROW VIII: Millicent McConochy, Marilyn Rheinfrank, Jane Tossell, Ann Haussler, Philip Hathorn, Shirley Vavre, Sally Warth. Marilyn Crane, Rosemary Anglin. ROW IX: Donald McCorkle, Robert V. Thompson, Robert Tucker, Robert Fleck, Myron Hermance, Logan Pope, Dan Wrzesien, Clarence Martin, Bill Huber. ROW X: Don Leavitt, Cyrus Bryant, Ike Strain. ROW XI: John Malloy, William Briggs.

One of the best-known contemporary American composers of modern choral music was commissioned by the Indiana University School of Music to write a composition especially for the University Singers. A teacher at Columbia University, Composer Norman Lockwood used as his text Walt Whitman's familiar poem *When Lilacs Last in the Dooryard Bloom'd.*

The composition is titled "Memories of President Lincoln." It is written in four movements, and the entire piece lasts about twenty minutes. It is to be featured as the main part of every concert presented by the University Singers.

The composition deals with the tour of the country by the train carrying the coffin of President Abraham Lincoln, after his tragic assassination, "with dirges solemn through the night."

SYMPHONY BAND

The Symphony Band, composed of ninety carefully selected members, is the principal concert band at Indiana University. Under the conductorship of David I. Martino, Director of Bands, this group has gained considerable distinction with its excellent and artistic performances. This versatile organization makes recordings and gives concerts and radio broadcasts.

MARCHING HUNDRED

Formed in 1900, the Marching Hundred owes its perfection to many hours spent on the drill field in formation design and in arrangement of the music. This year, the band's featured performance was the "Big Ten in Review." Guidons representing the various universities precede formations including all the Big Ten members' school songs, accompanied by precision spelling.

THE MARCHING HUNDRED
INDIANA UNIVERSITY

1.

1. Fabien Sevitzky. 2. John Kriza, Mary Ellen Moylan. 3. Vladimir Golschmann. 4. Ferruccio Tagliavina. 5. Death of a Salesman. 6. Erica Morina. 7. Ljuba Welitch. 8. Gaby and Robert Casadesus. 9. James Pease.

3.

4.

2.

AUDITORIUM SERIES

5.

6.

7.

8.

9.

CONVOCATION

1.

2.

1. Henry F. Grady
2. Fernando Germani
3. Basil Rathbone
4. Julien Bryan
5. William Rees-Mogg, Dick Taverne
6. Robert Voegler

3.

SERIES

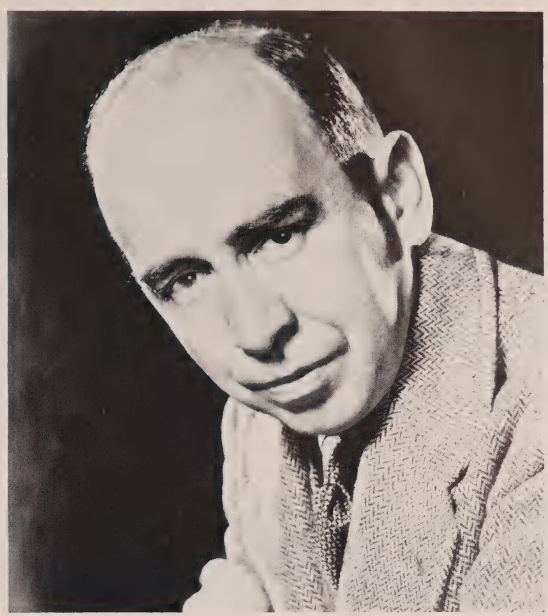

4.

5

6.

UNIVERSITY

1.

2.

3.

THEATER

4.

5.

1. Voice of the Turtle, 2. Silver Whistle, 3. Goodbye My Fancy, 4. Madwoman of Chaillot, 5. The Barker, 6. The Late Christopher Bean.

6.

Jordan River Revue

Robert Shanks, Rosemary Dean, Mark Gale

Marvin Solley, Greta Gray

Charles Sena, Patricia Fisher, Patricia Wilson.

ROW I: Glenna Boxell, Irma Huncilman, Eleanor Johnson, Ann Barton, Kay Whereatt (Asst. House Mgr.), Ann Holsclaw, Virginia Varner (Sr. Mgr.). ROW II: Pat Havens, Pat Pattee, Sondra Campbell (Advertising), Erma Clevinger, Deborah Hoag, Judy Dittbrenner, Lucille Murouich. ROW III: Mary Alice Rowland, Marilyn Bartle, Joan Ludwig (House Mgr.), Judy Levings, Jeannette Mueller, Janet Ulrich, Lydia Brown.

University Theater Business Staff

Marsha and Chris Hamilton, Authors 1952 Jordan River Revue.

SPORTS

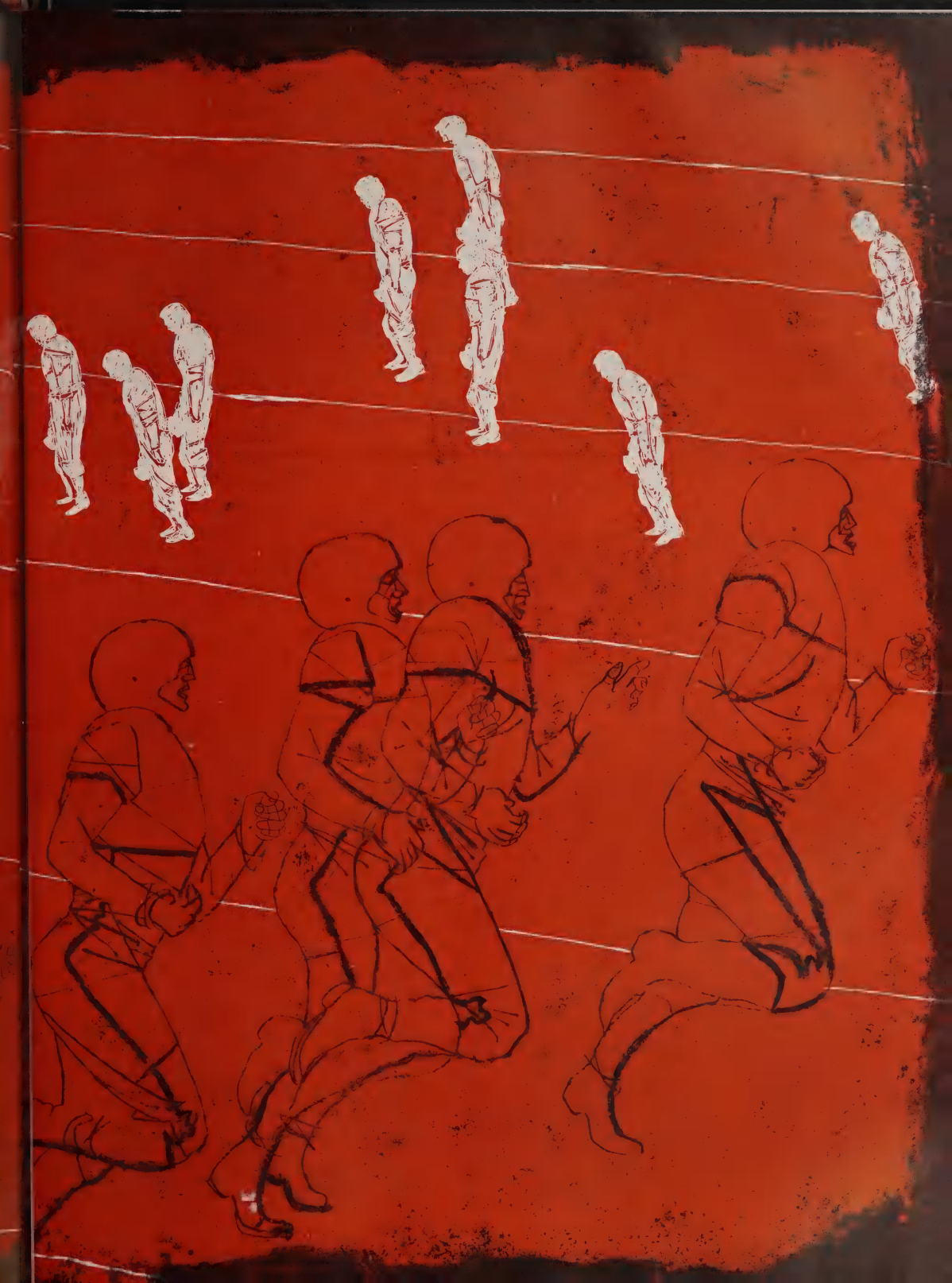

Athletic Board of Control, left to right: Claude Rich (advisor), Newell T. Long, William R. Breneman, Ralph Esarey, W. W. Patty (advisor), Howard Mutz, John F. Mee (chairman), Herman B Wells, Lee Norvelle, Leroy Sanders, Paul J. Harrell (advisor), John Taylor, Dr. Dillon Geiger, Maurice Bluhm, Edward E. Edwards (not pictured).

ATHLETIC BOARD OF CONTROL

Professor John F. Mee, who is head of the Department of Management of Indiana University's School of Business, was recently appointed chairman of the Athletic Board of Control, and Indiana's Big-Ten representative.

An athlete in no small right himself, Professor Mee played on the U.S. Army Championship Basketball Team in the E.T.O. during World War II. His keen interest and understanding of athletic policy assure I.U. of maintaining its high position in the intercollegiate athletic program.

Professor Mee succeeds Dr. William R. Breneman in his position as Big-Ten representative. The appointment, made in April, 1951, became effective July, 1951.

Prof. John F. Mee, Indiana faculty representative

Clyde B. Smith, Indiana football coach

Coaching Staff, left to right: Jim Freeman, Ted Whereatt, O. Don Edmonds (seated), Bob Ravensberg, Clyde Smith (head coach, seated), Howard Brown, Paul J. Harrell (athletic director, seated), Charles McDaniel, Bob White.

1951 marked the fourth and final year for Clyde B. Smith as Head Football Coach at Indiana University.

Smitty, a product of Bo McMillin's Geneva College (Beaver Falls, Penn.) teams of 1925-6, came to I.U. in 1948, after a brilliant career as Head Coach at La Crosse (Wisconsin) State Teachers College. Smith leaves Indiana this year carrying with him a misleading eight win, twenty-seven loss, and one tie record.

Co-piloting the I.U. football machine is a wealth of Hoosier-bred talent.

Fronting for the backs are Don Edmonds, star of the 1930-2 teams, and Bob White, Captain of the 1942 team.

The molding of the forward wall comes under the guidance of James Freeman, all Big-Ten guard in 1936-7, and Howard Brown, voted 1945 and 1947's Most Valuable Player.

Bob Ravensberg, All-American from the powerhouse eleven of 1945, is at hand, and handy, working with the ends.

Freshman coaches E. G. Whereatt, and Charlie McDaniel begin the polishing of the "diamonds in the rough," working with the first-year men.

Paul J. Harrell, Indiana Athletic Director

COACHING STAFF

Completing his fourth year as Director of Athletics, Paul J. (Pooch) Harrell brings to a total of twenty-three his years of service to Indiana University sports.

During a nineteen-year reign as a coach, Pooch has served as both Head Baseball Coach, and Assistant Football Coach.

The tenth Athletic Director in the University's history, Harrell has as his goal a new athletic plant located in the Fee Lane area. His plan is for an edifice that will bring all sports to a single location on campus.

FOOTBALL FOR 1951

Indiana	6	Notre Dame	48
INDIANA	13	Pittsburgh	6
Indiana	14	Michigan	33
INDIANA	32	Ohio State	10
Indiana	0	Illinois	21
Indiana	0	Wisconsin	6
Indiana	14	Minnesota	16
Indiana	26	Michigan State	30
Indiana	13	Purdue	21

TOP: Senior Managers, left to right: Hal Bolen and Mike Mezzey. BOTTOM: Assistant Managers, left to right: Bob Rose, Carl Hessler, Chuck Weber, Tom O'Donnel, Dick Post, and John Hawke. Kneeling, Jerry Phillips and Jim Current.

The 1951 Indiana football squad, full of hope and determination, opened their season at Notre Dame on September 29. Seeking their second straight victory from the Irish, the Hoosiers received a sound 48-6 licking. The next week end, playing at home before High School Day crowds, Indiana notched its first win, a 13-6 victory over a stubborn Pittsburgh eleven. I.U. played its first conference game on October 13, traveling to Ann Arbor, Michigan. The Wolverines administered a 33-14 licking. On the next Saturday, a beautiful sunny day in Columbus, Ohio, the Hoosiers stunned the football world (and seventy-odd thousand Ohio State rooters in the stands) by crushing the highly rated Buckeyes, 32-10. On October 20, the Hoosiers, playing before a capacity Homecoming crowd, failed to stall the Rose Bowl-bound Illini, losing 21-0. On the next two week ends, the Hoosiers, dropped close games to Wisconsin and Minnesota. The scores being 6-0 and 16-14, respectively. On November 17 the Hoosiers nearly pulled the upset of the year as they stubbornly fought Michigan State before a cheering Dad's Day crowd, only to lose 30-26. The Cream and Crimson wound up its season at home dropping its fourth straight "Old Oaken Bucket" tilt to Purdue 21-13.

The Hoosiers won only twice in nine games. However, they played one of the nation's toughest schedules. There was not a "breather" among their nine foes. The old adage, "an inch is as good as a mile," applies very well to the competitive athletics. The game goes down in the record books as a loss whether the margin of defeat is one point or six touchdowns. Yet all Indiana sports fans know that the Hoosiers had more than their share of bad luck. A "break" in several of the games would have meant victory instead of defeat. This is not meant to be an excuse. The fact remains that the games were lost . . . and no one likes to lose . . . perhaps next year will be different.

Pat Gedman . . . offensive fullback . . . elected Most Valuable Player . . . member of All-Conference second string backfield.

Touchdown time

Pat Gedman, Indiana's brilliant fullback, rams his way through the Illinois line for a short gain. Pat won the praise of Coach Smith, his teammates, and his opponents. A fine competitor and sportsman — full of drive and spirit — I. U. fans are looking forward to seeing Pat perform next year.

Cliff Anderson leaps high into the air to snag a Lou D'Achille pass at Notre Dame.

Danny Thomas . . . guard . . . Captain of Michigan and Purdue games.

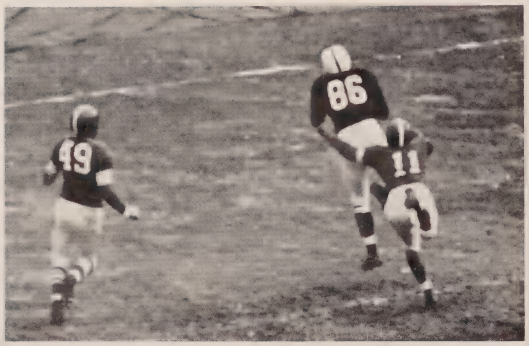

Bobby Robertson scores Indiana's lone T.D. in the 48-6 defeat at Notre Dame.

Pat Gedman tries to crash through a wall of Michigan State tacklers. Jim Ellis and Frank Kush close in to make the tackle.

Perhaps if I go behind him . . .

Cliff Anderson . . . offensive end . . . co-captain of Minnesota game . . .

Dick Ashburner looks hurriedly for a receiver as three Minnesota linemen rush him. The Hoosiers lost 16-14 in a heartbreaker.

Marsh Blackburn . . . offensive guard and defensive line-backer . . . co-captain of Minnesota game.

Bobby Robertson . . . offensive left halfback . . . captain of Notre Dame game . . . called into service after Illinois game . . . winner of Most Valuable Player award in both 1949 and 1950 . . . truly a Hoosier "great."

Dick Ashburner . . . offensive quarterback . . . one of the most improved players on this year's squad.

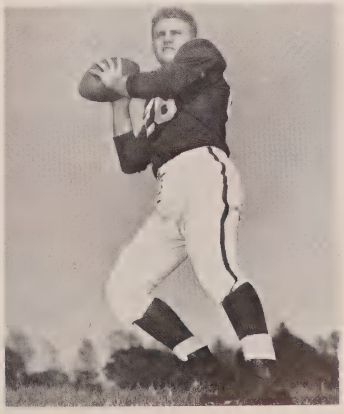

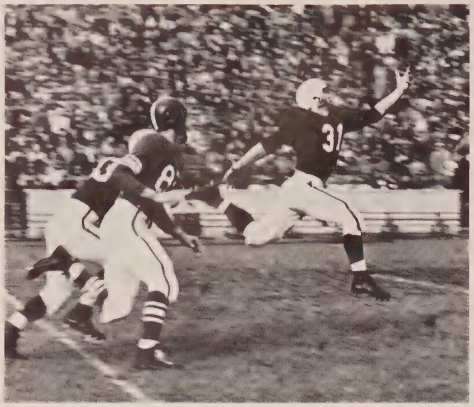

Red Shoes . . .

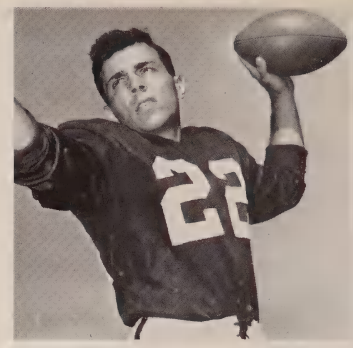

Lou D'Achille . . . offensive quarterback . . .

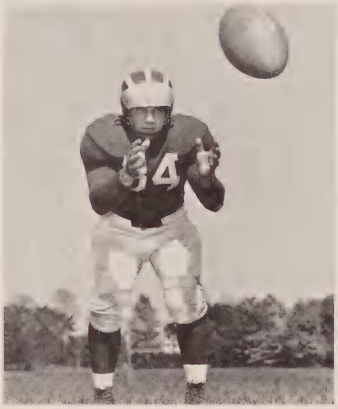

Jerry Van Ooyen . . . defensive line-backer . . . Captain of Illinois game.

I lost a nickel here last week . . . I wonder if you fellows would . . .

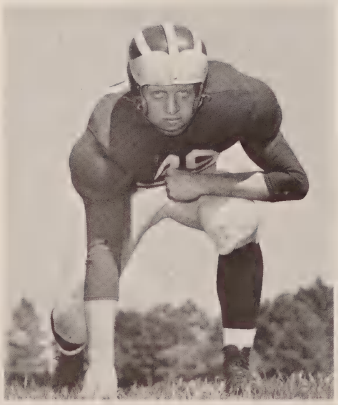

Merritt (Red) Smith . . . defensive end . . . co-captain of Michigan State game.

Roth . . . offensive and defensive tackle . . . ptain of Pittsburgh game . . . played more nutes than any other player on team.

Pat Gedman cuts away from would-be Pittsburgh tacklers Joe Schmidt and Henry Fod. Indiana's Bill Svyantek, Don Luft, and Ed Roth are coming up to give him more blocking support.

. . . Now back in Pennsylvania . . .

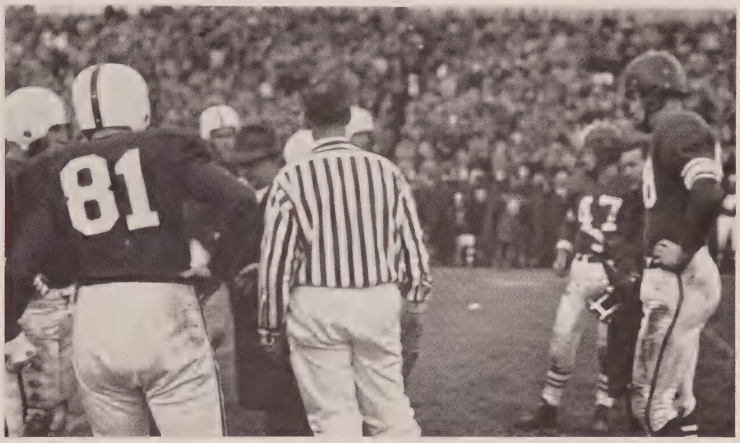

Ray Petrauskas tries vainly to stop Ted Toper from scoring from the one yard line in the third quarter of the Michigan game. The Wolverines won 33-14.

Don Luft . . . offensive end . . . captain of Wisconsin game . . . one of Indiana's most versatile athletes.

Mel Becket . . . center . . . co-captain of Ohio State game.

Bill Bird . . . offensive and defensive tackle . . . co-captain of Michigan State game.

Mel Becket (50) and John Connors (64) close in on Jim Ellis, Michigan State halfback.

Don Luft says "No Thanks" to the shoulder offered by Purdue's Phil Mateja, as he crosses the goal line during the Old Oaken Bucket tilt.

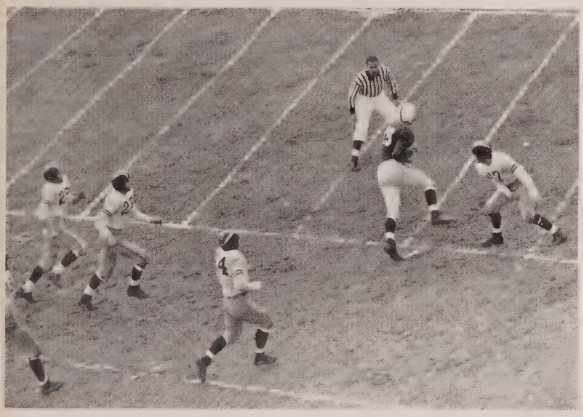

Pete Russo walks wearily back to the bench during the hard-fought 30-26 loss to Michigan State.

Lou D'Achille trying to fight off an Illini tackler while Chuck Boerio, Illinois center, charges in to finish the job.

Come tip-toe through the tulips with me.

Dale Samuels, Purdue quarterback, is stopped after a short gain by Nate Borden.

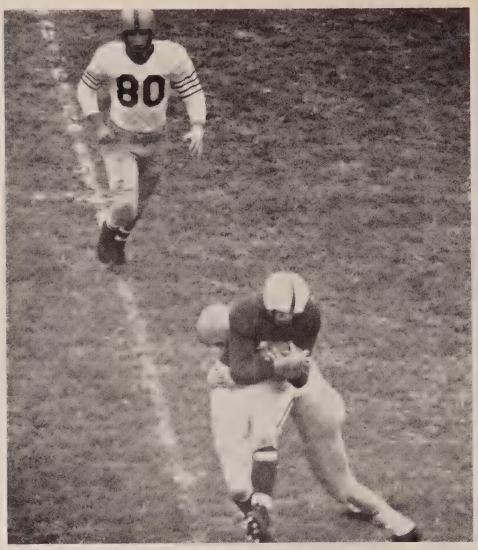

Aw, come on . . . give me one more chance.

Don Luft tucks the ball under his chin and tries to squirm away from a high flying Golden Gopher.

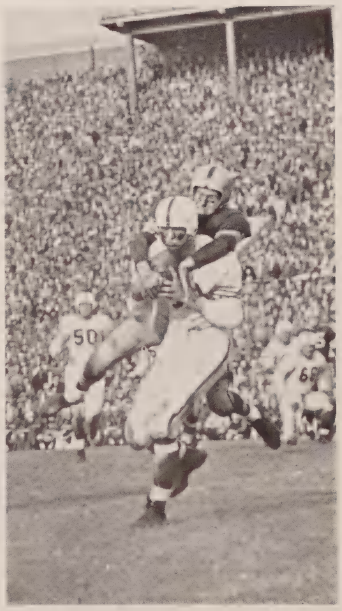

"and all the cats joined in."

. . . but we built character . . .

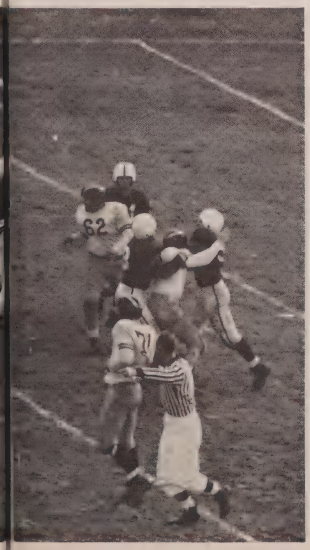

Last January Bernie Crimmins signed a five-year contract as head football coach at Indiana University. The 32-year-old Irishman formerly was backfield coach at Notre Dame under Frank Leahy.

Bernie hails from Louisville where he was a three-sport star at St. Xavier high school. During his college days at Notre Dame he played three different positions, right halfback, fullback, and guard. In 1941, he was a unanimous All-American choice at guard.

In 1946 Crimmins returned to Notre Dame as varsity quarterback coach. He was then promoted to backfield coach. Bernie is very enthusiastic over his new job at Indiana. He considers the Big Ten the finest conference in the country and is confident that the Hoosiers can become a football power. The team, I.U. students and alumni wish Bernie the best of luck in the years to come at Indiana.

Bernie Crimmins . . . our hope for the future.

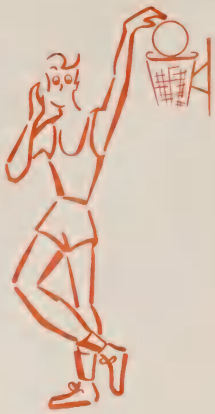

The basketball future at Indiana is indeed bright. The 1951-1952 squad, young and inexperienced, was victorious in sixteen of its twenty-two games. With the exception of seniors Bob Masters and Sam Miranda, Coach Branch McCracken used sophomores and the freshman sensation Don Schlundt almost exclusively.

The "Hurryin' Hoosiers" were undefeated in their first eight games, counting among their victims such standout teams as Kansas State, Wyoming, and Notre Dame. After subduing Michigan in their opening conference game, the roof fell in on Indiana's title hopes. The Hoosiers lost a heartbreaking 73-72 game to Ohio State and then dropped their next outings to Iowa and Illinois. They recovered and downed Purdue and Iowa but faltered again, losing a post-finals game to St. Johns. In their next four tilts they split even, defeating Purdue and Northwestern while bowing before Minnesota and Illinois. The Hoosiers swept through their last four games, winding up with a 16-won, 6-lost record for the season and posting a 9-won, 5-lost, fourth-place finish is conference competition.

The big freshman center, Don Schlundt, and sophomore forward Bob Leonard turned in superlative individual performances. Schlundt broke Indiana's individual scoring records, both for the season and for conference games. Leonard was elected the Most Valuable Player and Bob Masters, the veteran senior guard, was selected Honorary Captain. As a team the Hoosiers set records for total points in a season and total points in conference games.

With such standouts as Schlundt, Leonard, Farley, Kraak, Esposito, and Scott returning, Coach McCracken and his Hoosiers will figure high in conference and national competition. The 1951-1952 season was a success . . . 1952-1953 may be tremendous.

Student Managers, ROW I: Bob Burt, Jim Dye. ROW II: Ron Pfeiffer, Bob Bohn. ROW III: George Vlassis (senior manager), Don DeFur, Ward Wallingford.

George Vlassis, senior manager.

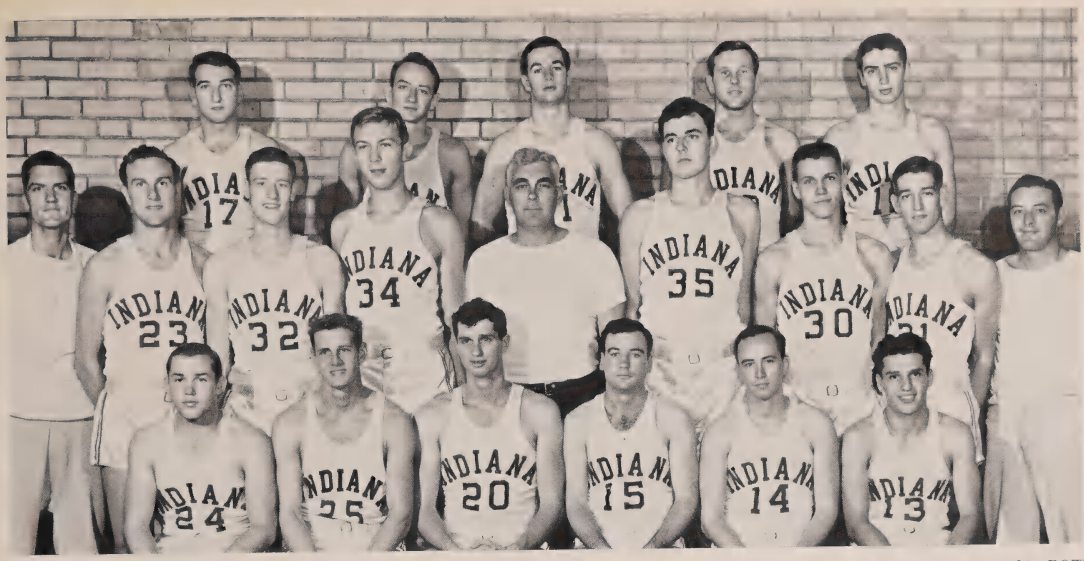

ROW I: John Wood, Sherman Hill, Bob Masters, Sam Miranda, Dale Vieau, Sam Esposito. ROW II: Lou Watson (JV coach), Dick Swan, Jim Schooley, Don Schlundt, Branch McCracken (head coach), Lou Scott, Charlie Kraak, Dick Farley, Ernie Andres (asst. coach). ROW III: Bob Dobson, Dick Baumgartner, Bob Leonard, Jim DeaKyne, Ron Taylor.

Basketball

Branch McCracken, head basketball coach.

INDIANA	68	Valparaiso	59
INDIANA	92	Xavier	69
INDIANA	80	Colorado A&M	48
INDIANA	57	Wyoming	55
INDIANA	80	Kansas State	75
INDIANA	67	Notre Dame	54
INDIANA	87	Butler	71
INDIANA	58	Michigan	46
Indiana	72	Ohio State	73
Indiana	59	Iowa	78
Indiana	66	Illinois	78
INDIANA	82	Purdue	77
INDIANA	82	Iowa	69
Indiana	55	St. Johns	65
INDIANA	93	Purdue	77
Indiana	61	Minnesota	69
INDIANA	96	Northwestern	85
Indiana	70	Illinois	77
INDIANA	63	Wisconsin	48
INDIANA	95	Ohio State	80
INDIANA	68	Minnesota	52
INDIANA	70	Michigan State	67

. . . Is there room for one more . . .?

Big Don Schlundt lays one in against St. Johns.

Bob Masters . . . senior . . . guard . . . a fine player and a credit to Indiana athletics.

Bob Leonard . . . sophomore . . . forward . . . possessor of a deadly one-hand shot.

John Kerr successfully blocks Don Schlundt's bid for a basket.

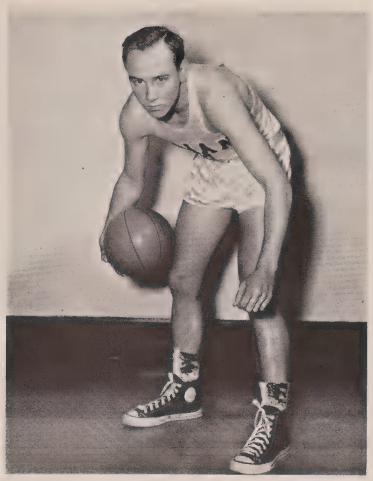

Dale Vieau . . . senior . . . forward.

Sherman (Tony) Hill . . . senior . . . forward.

Excuse me!

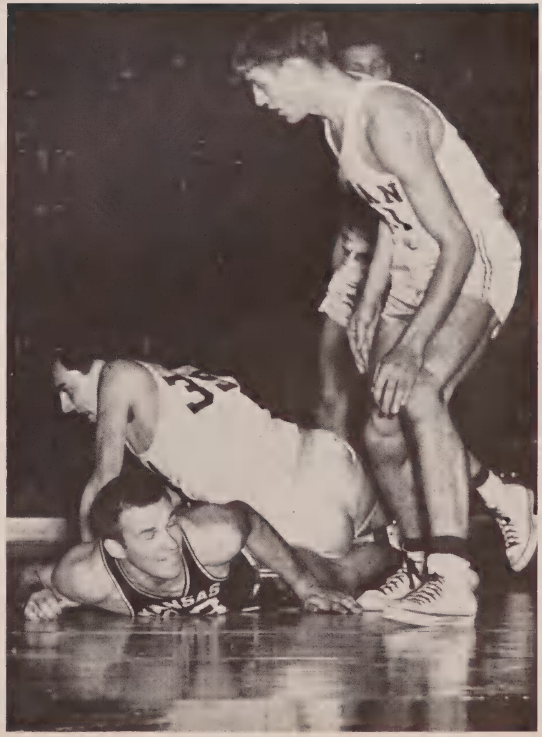

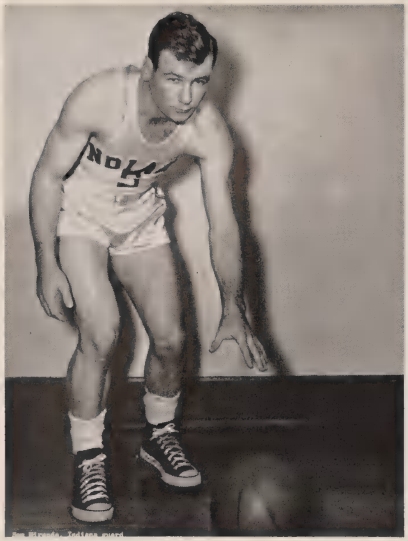

Sam Miranda . . . senior . . . guard . . . 5′ 10″ package of dynamite.

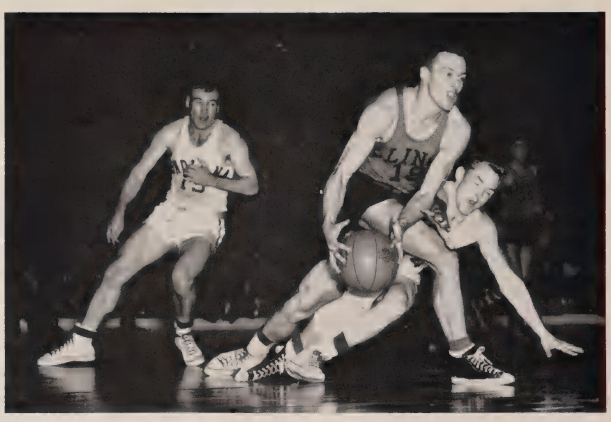

. . . I've just got to get that ball . . .

Don Schlundt literally drops it in while Purdue's Glen Calhoun tries vainly to stop him.

Kansas State's Bob Ronsey lays one in against the Hoosiers.

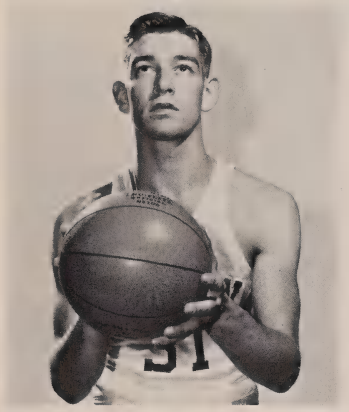

Dick Farley . . . sophomore . . . forward . . . a good shot and tough for his size under the basket.

Get off my back!

A second later there was a resounding thud.

Chuck Kraak and Illinois's Rod Fletcher dive for a loose ball.

Sam Esposito . . . sophomore . . . guard . . . fast, full of drive and spirit.

Charlie Kraak . . . sophomore . . . forward, center, guard . . . McCracken's trouble shooter.

"How High the Moon."

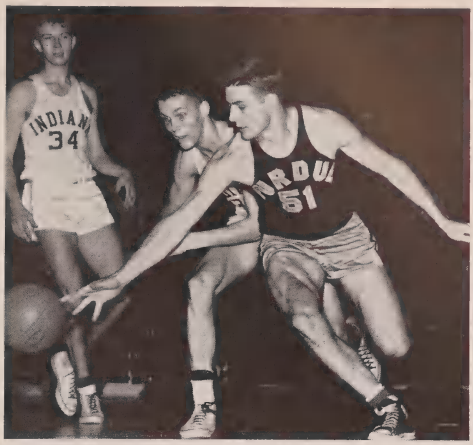

Charlie Kraak and Darrel Brewster of Purdue scramble for a loose ball.

A bird in the hand is worth two in the bush.

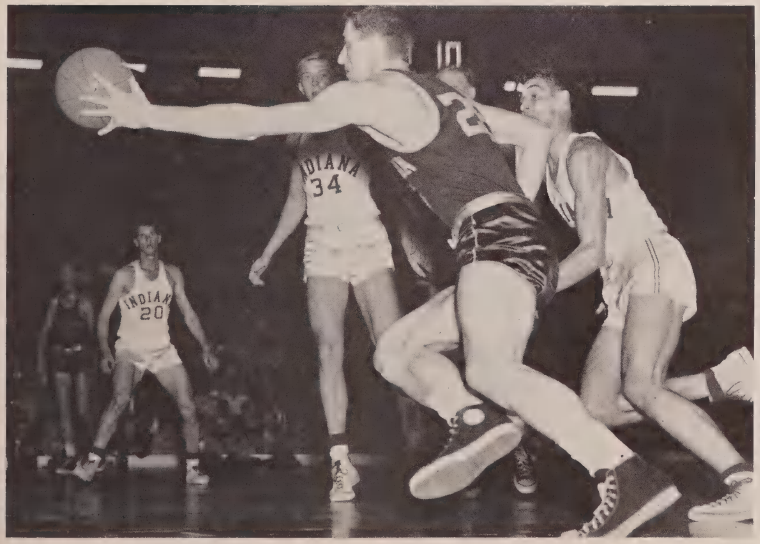

Don Schlundt hooks one during the exciting Kansas State game.

One, two, three — kick.

And in the purple trunks, weighing . . .

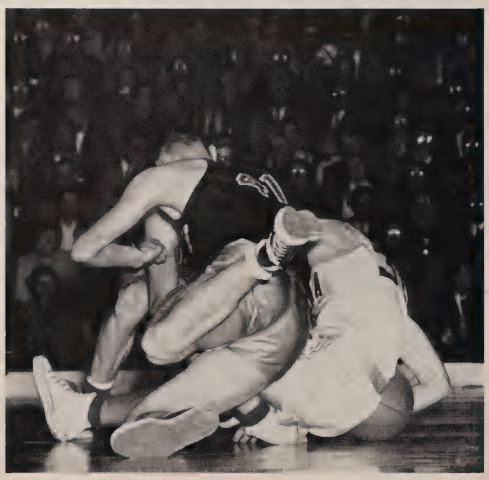

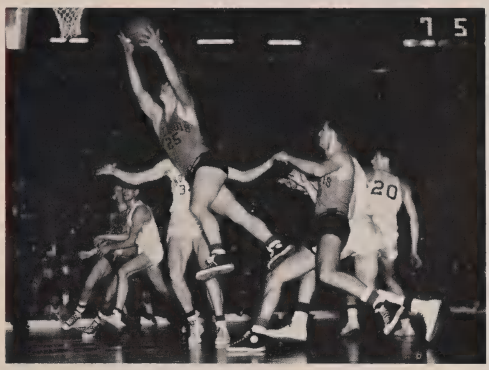

A high-flying Illini . . . Bob Peterson.

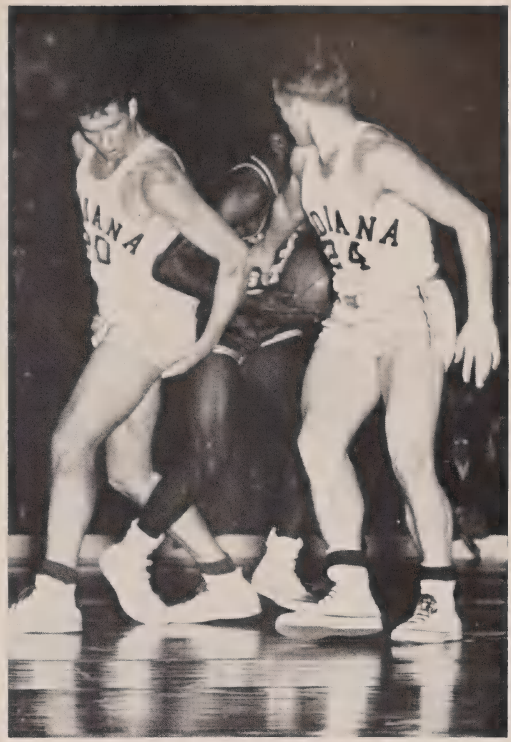

Bob Masters and John Wood bottle up Kansas State's Gene Wilson.

Indiana's Mutt and Jeff combination . . . Lou Scott, Sam Miranda, Sam Esposito, and Don Schlundt.

Don Schlundt . . . freshman . . . center . . . record breaker in his first year of college competition.

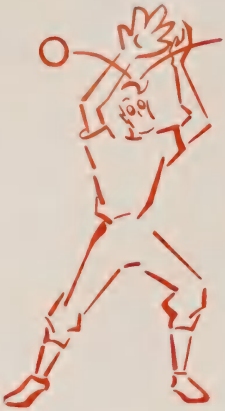

April	8	Taylor
April	10	At Fort Knox
April	11	At Camp Breckinridge
April	12	At Camp Breckinridge
April	18	At Bradley
April	19	At Bradley
April	22	Butler
April	25	Northwestern
April	26	Wisconsin (2)
April	29	Miami
May	2	At Ohio State
May	3	At Illinois (2)
May	6	Fort Knox
May	9	Iowa
May	10	Minnesota (2)
May	13	At Butler
May	16	At Michigan
May	17	At Michigan State (2)
May	20	At DePauw
May	23	Purdue
May	24	Purdue (2)
May	30	At Notre Dame
May	31	At Notre Dame

Coach Ernie Andres and his baseball squad are now in the midst of a strenuous twenty-eight game schedule. With the season only two months long the team faces the task of playing on the average of better than three games a week. Nevertheless, the players and Coach Andres are very confident. Returning from last year's squad are Bert Weber, Don Colnitis, Don Luft, Sam Esposito, Ray Pegram, and Jim and Chris Platis to name a few. With a little luck the team should surpass last year's 16 won — 10 lost — 1 tied mark and better their Conference record of six wins and four losses.

. . . there's the windup . . .

. . . the pitch . . .

Baseball

. . . they give you a round bat, a round ball, and then tell you to hit it square . . .

Ernie Andres, Baseball Coach

. . . it's strike three!

The heavy wood . . . Don Luft.

Bill Sampias . . . backstop of the '52 nine.

Sam Esposito takes the toss from Chris Platis for the first out of a double play.

Don't be half safe!

Sam Esposito . . . at home on the diamond as well as on the hardwood.

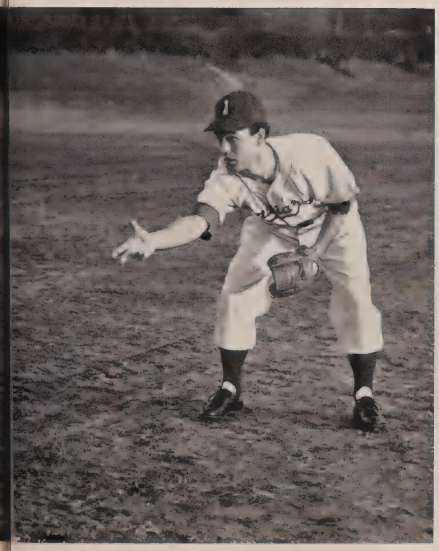

Dick Fleck flicks the sphere from the atmosphere.

ROW I: F. Watson, M. Edwards, W. Bergmann, G. Lawson. ROW II: J. Lambert, L. Zellers, J. LaBrash, J. Harper, J. Pratt, E. Roth, B. Williamson, D. Hatcher. ROW III: J. Hagan, R. Cline, J. Hughes, B. Taylor, J. Anderson, D. White, R. Whiteman, R. Richards, D. Martin. ROW IV: R. Riely, D. Jackson, D. Newell, S. Smith, E. Hight, A. Wilson, J. Peterson, J. Clark, K. Gibson. ROW V: B. McIntire (Sr. Mgr.), C. Williams, M. Warren, D. Smith, G. Branam, H. Eggers, H. Strachan, F. VanEck, G. Jones.

Gordon Fisher, Track and Cross-Country Coach.

Track and Cross-Country

Indiana's track and cross-country teams are as usual turning in their fine performances under the guidance of Coach Gordon Fisher.

Last fall the cross-country team remained undefeated in dual competition for the third straight year. They finished fourth in the Conference Meet and wound up seventh in the NCAA.

In indoor competition this year Coach Fisher's team defeated Purdue while losing to Illinois and Notre Dame. The Purdue meet was highlighted by Jack Hagan's mile victory over Purdue's Denis Johansson.

In 1951 the outdoor track team was undefeated in dual meets and finished third in the Big Ten. With high hopes this year's squad will attempt to equal or surpass this record.

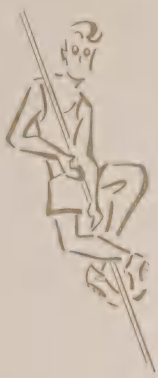

April 19.....Indiana Relays at Purdue
April 25 and 26.....Drake and Penn Relays
May 3 .....Missouri
May 10.....at Marquette
May 17.....at Ohio State
May 24.....Big State at Bloomington
May 30 and 31.....Conference at Michigan
June 13 and 14.....NCAA at Berkeley, Calif.
June 20 and 21.....NAAU at Long Beach, Calif.
June 27 and 28.....Olympic Trials at Los Angeles

Indiana's Dave Martin accepts the baton and is off on his quarter-mile relay.

Cross-Country Team: Stu Templeton, John LeBrash, Mel Burwell, Roy Whiteman, Lowell Zellers, Jack Wellman, Jack Hagan, George Branam, Jim Lambert.

Harry Arthur smiles confidently as he begins to roll Michigan's Nolan.

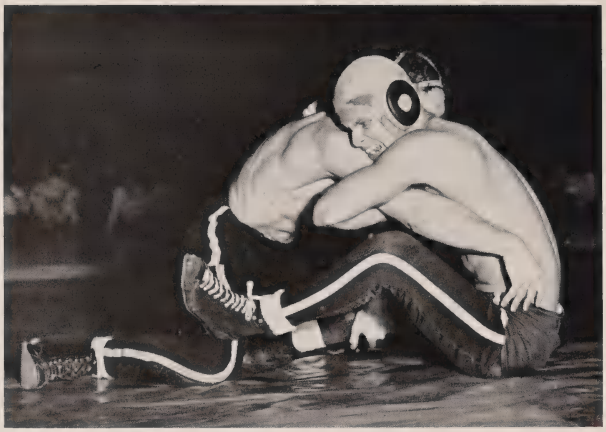

I.U.'s Dick Wilder see-saws for the advantage with Garen, Wolverine matman

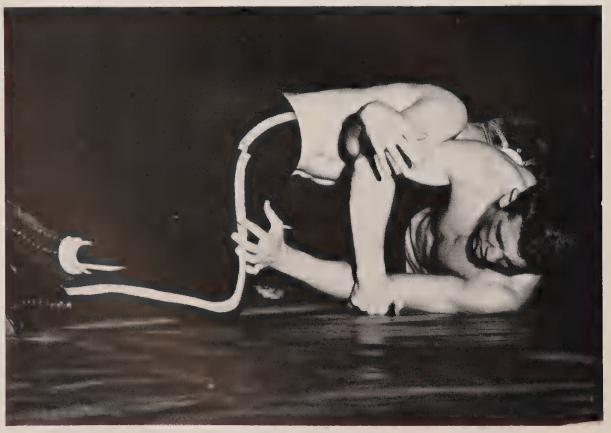

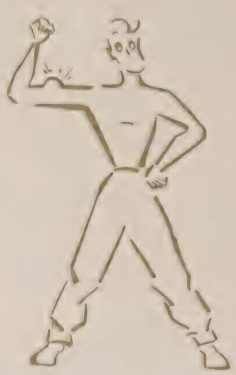

WRESTLING

Dec. 15	Wisconsin
Dec. 19	At Waynesburg, Pa.
Jan. 12	Michigan
Jan. 19	Northwestern, Ohio State at Evanston
Jan. 21	At Iowa
Feb. 16	Illinois
Feb. 23	At Purdue
Mar. 1	Michigan State
Mar. 7-8	Big Ten Meet at Michigan

Charles E. McDaniel, Wrestling Coach

ROW I: Bob Carlin, Bill Garland, Jerry Grummel, Jim Smith, Harry Arthur. ROW II: Stan Ellis, John Moening, Bernie Rekus, Bill Davis, Dick Wilder, Charlie Pankow. ROW III: Ron Ferrari, Jack Barge, Leroy Moon, Harry Jagelski, Dick Barnhart, Kay Hutsell, Jim Ellis.

With Bob Carlin, 123 pounder, Jim Ellis, 147, and Harry Jagielski, heavyweight, still undefeated after six matches, Coach Charlie McDaniel and his wrestling squad are well on their way to a successful season.

The Hoosiers have disposed of Wisconsin, 15 to 11, Michigan, 17 to 11, and Northwestern, 19 to 8. They have dropped matches to tough little Waynesburg College and Ohio State while tying Iowa. With the toughest part of their schedule still before them, the squad is confident they can continue their good showing.

Heavyweight Harry Jagelski pauses to smile for the camera before finishing off Wolverine "Moose" Dunn

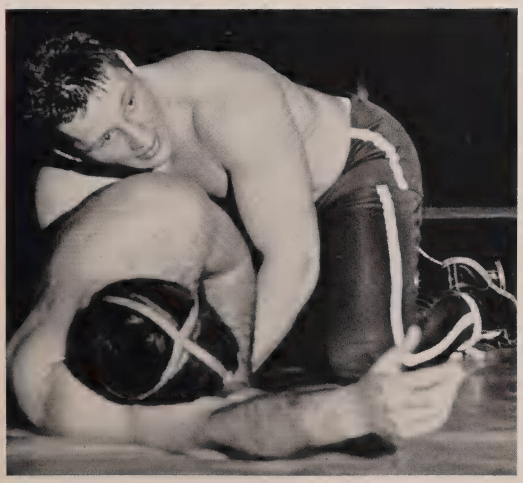

. . . if I were to twist it this way . . .?

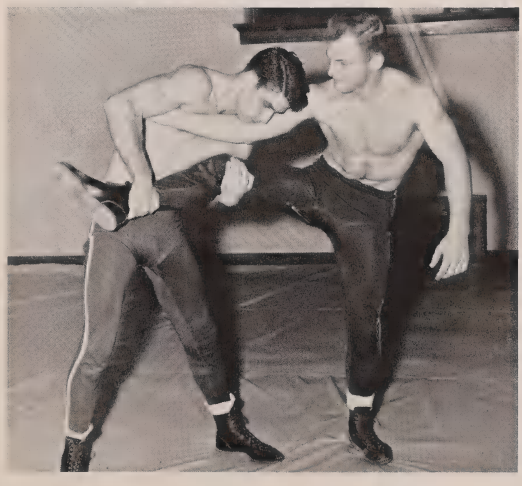

ROW I: John Blackman, Frank Pisacreta, Larry Meyer, Bill Shadburne, Sam Seki. ROW II: Ivan Chalfie, Ron Hinding, Bob Briscoe, Nick White, Ed Fedosky. ROW III: Bruce Breneman, Russell Judd, Dick Knight, Russell Wood, Bill Gilmore. ROW IV: Ed Koenemann, Arnold Samuel, Louis Alverez, Bill Moran, Coach Robert Royer. ROW V: Assistant Coach Bob Stumpner, Ed Talley, Oskar Baumgartner, Jim Moran, Arthur Davis, Stan Malkemus, Manager Ed Frank.

Robert A. Royer, Swimming Coach

Coach Robert Royer, building his team around All-American Larry Meyer, has high hopes for a very successful season this year. His team had won two of its first three meets at the time this section went to press.

Opening their season on January 5 the squad handed the Indianapolis Athletic Club a 47 to 37 loss. A week later they downed Wisconsin 51 to 42. On January 19 the Hoosiers dropped their first meet of the year to Michigan State, 61 to 32. Against Michigan State I.U.'s 400 yard free style relay team of Frank Pisacreta, Bob Briscoe, Sam Seki, and Larry Meyer set a new pool record with a 3:32.7 time. With his team improving rapidly, Coach Royer is confident that the Hoosiers will give a good account of themselves through the remainder of the season.

Sam Seki

SWIMMING

Jan. 5	Indianapolis Athletic Club
Jan. 12	Wisconsin
Jan. 19	Michigan State
Feb. 4	At Ohio State
Feb. 5	At Cincinnati
Feb. 16	Louisville Y.M.C.A.
Feb. 23	Illinois
Mar. 6-8	Big Ten Meet at Michigan State
Mar. 14-16	Indiana AAU at Indianapolis
Mar. 27-29	NCAA at Princeton, N.J.

Frank Pisacreta

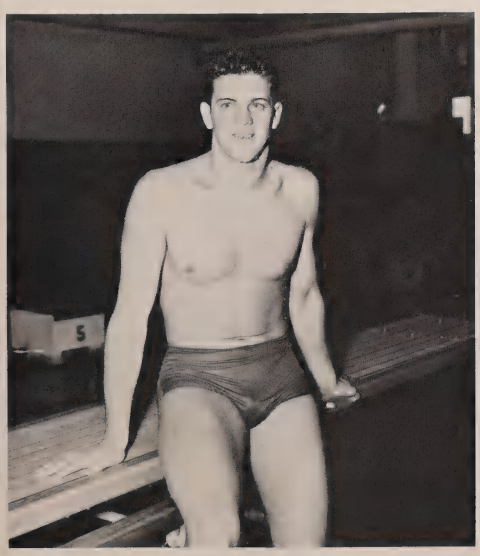

Nevin Phillips

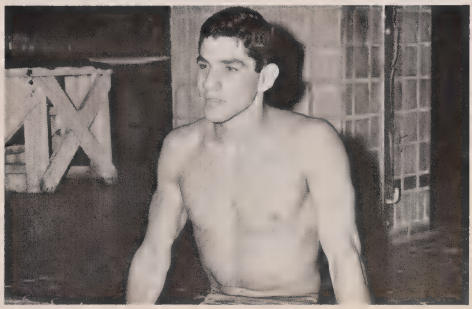

Larry Meyer

Bob Briscoe

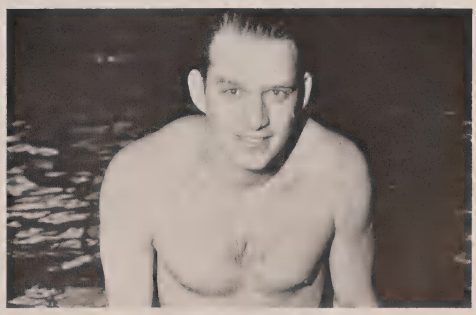

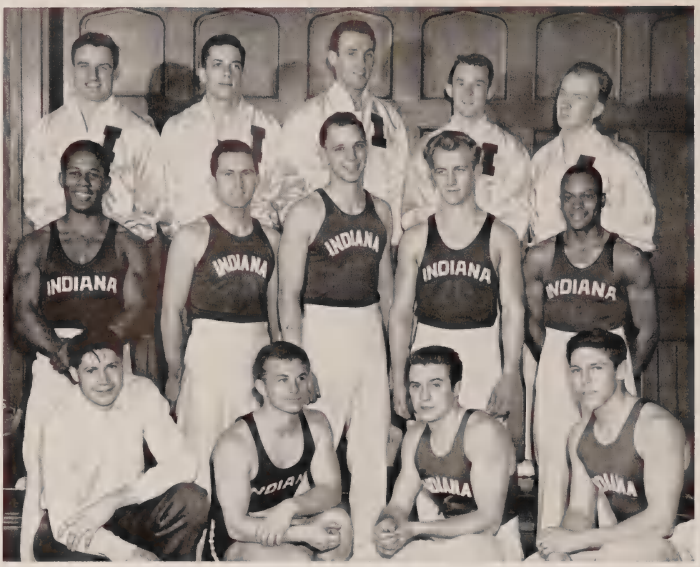

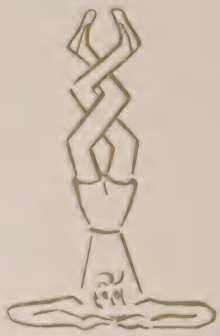

Gymnastics

ROW I: Manager Harold Cook, Wayne Truex, Herb Vogel, Bob Suter. ROW II: Ronald Johnson, Frank Frey, Dick Udvardi, Frank Feigl, Bill Lee. ROW III: Jim Gomory, Dick Albershardt, Joe Gawrys, Sonny Horn, Bill Gregory.

Otto Ryser, Gymnastics Coach

It takes work — it takes patience — then it takes more work. The slightest mistake can ruin the whole performance. This is the story of gymnastics.

With these truths well in mind Coach Otto Ryser and his team have been hard at work during the last few months. They lost their first two meets to Michigan and Wisconsin, dropping the Wisconsin meet by the narrowest of margins, 48½ to 47½. During the spring semester the team has a heavy schedule of meets and they are confident that they can win their share.

Bill Lee goes up . . .

. . . and over . . .

. . . and down . . .?

ROW I: Bob Barker, Duane Gomer, Ned Helmuth, Eli Glazer, John Hironimus. ROW II: Bob Burnham (Captain), Tom Lynch, Bob Martin, John Rumpel, Dick Bennett, Dale Lewis (Coach). (Absent Bob Masters and Don McDowell.)

Tennis

Indiana's 1952 tennis squad is now in the midst of a strenuous seventeen match schedule. Under the expert direction of Coach Dale Lewis last year's team compiled a splendid record of fourteen wins and two losses and finished fourth in the Big Ten Meet. With such outstanding performers as Bob Burnham and Eli Glazer returning coupled with the addition of several outstanding newcomers Coach Lewis and his team are confident of having a successful season.

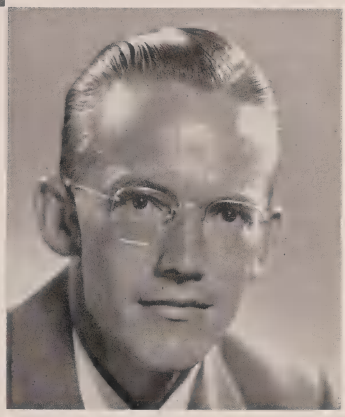

Coach Dale Lewis

Bob Burnham, 1952 Captain

Eli Glazer

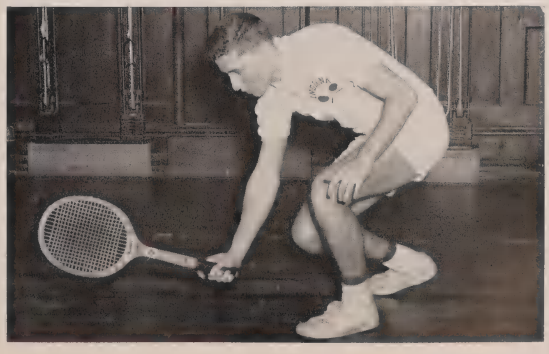

ROW I: Donald Flater, Bennie Hilton, Charles P. Massa, Verle Wright (Captain). ROW II: Terry Edgeworth, Robert I. Craig, Ralph Tyner, J. Herman Enterline, J. E. Jones. ROW III: Master Sgt. John G. Matzko (Coach), Marlin D. Hunsinger, Ron Johnson, Al Boyd, Duane Lupke, Jim Callahan, Jack Foust, Captain James B. Tanner (Faculty Advisor).

Rifle Team

The Indiana rifle team is probably the school's most successful entry in Big Ten competition. Last year, the "Firin' Hoosiers" were undefeated in dual matches and won the Big Ten title and Illinois Invitational. Under the expert guidance of Capt. James B. Tanner and Sgt. John G. Matzko the squad is undefeated thus far this season in dual competition and has high hopes of capturing the Conference title. The school and its students are justly proud of their splendid rifle team.

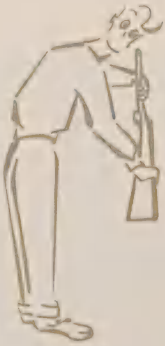

ROW I: Verle Wright, Duane Lupke. ROW II: Jim Callahan, J. Herman Enterline, Al Boyd.

I Men

Seated: Larry Meyer, (Pres.), George Branam, (Sec.), Harry Arthur, (V.-Pres.), and Bill Shadburne. Standing: John Davis, (Treas), and Don Luft.

ROW I: Frank B. Jones, Edward A. Roth, Pete J. Russo, Jim Schooley, Don Colnitis, Don Luft, Mel Becket, John Blackman, John Morgan, Harry Jagielski, George Branam (Sec.). ROW II: Herb Vogel, Jack Adams, Mike Lalaeff, Lowell Zellers, James Gomory, John LaBrash, Marsh Blackburn, Bert Weber, Bill Lee, Bob Carlin. ROW III: Robert A. Cline, James R. Lambert, Eli Glazer, Jim Anderson, Nathaniel Borden, D. Robert Inserra, John Zuger, Jerry Ellis, Pete Fisher, Harry Arthur (Vice-Pres.), Michael Mezey. ROW IV: Benny Fioritto, Paul Kobulnicky, Charles Razmic, John L. Davis (Treas.), Bill Taylor, Bill Shadburne, Richard Udvardi, Stu Templeton, Ed Fedosky, Bob Richards. ROW V: Daniel Thomas, Roy Whiteman, Bob McIntire, Frank Pisacreta, Harold Cook, Sam Seki, Merritt Smith, Dave Martin, Louis Alvarez, Larry Meyer (Pres.).

Tennis anyone?

It's a long shot . . . . . to the next page.

"I'd walk a mile for a Camel."

Intramurals

. . . Are you sure it's not stuck in the mud . . .?

Soccer, although not an intramural sport or a full-fledged varsity sport, is gaining in popularity on the campus. As a result the editors of the *1952 Arbutus* believe that you, the readers, would enjoy viewing some action pictures.

You and your big feet!

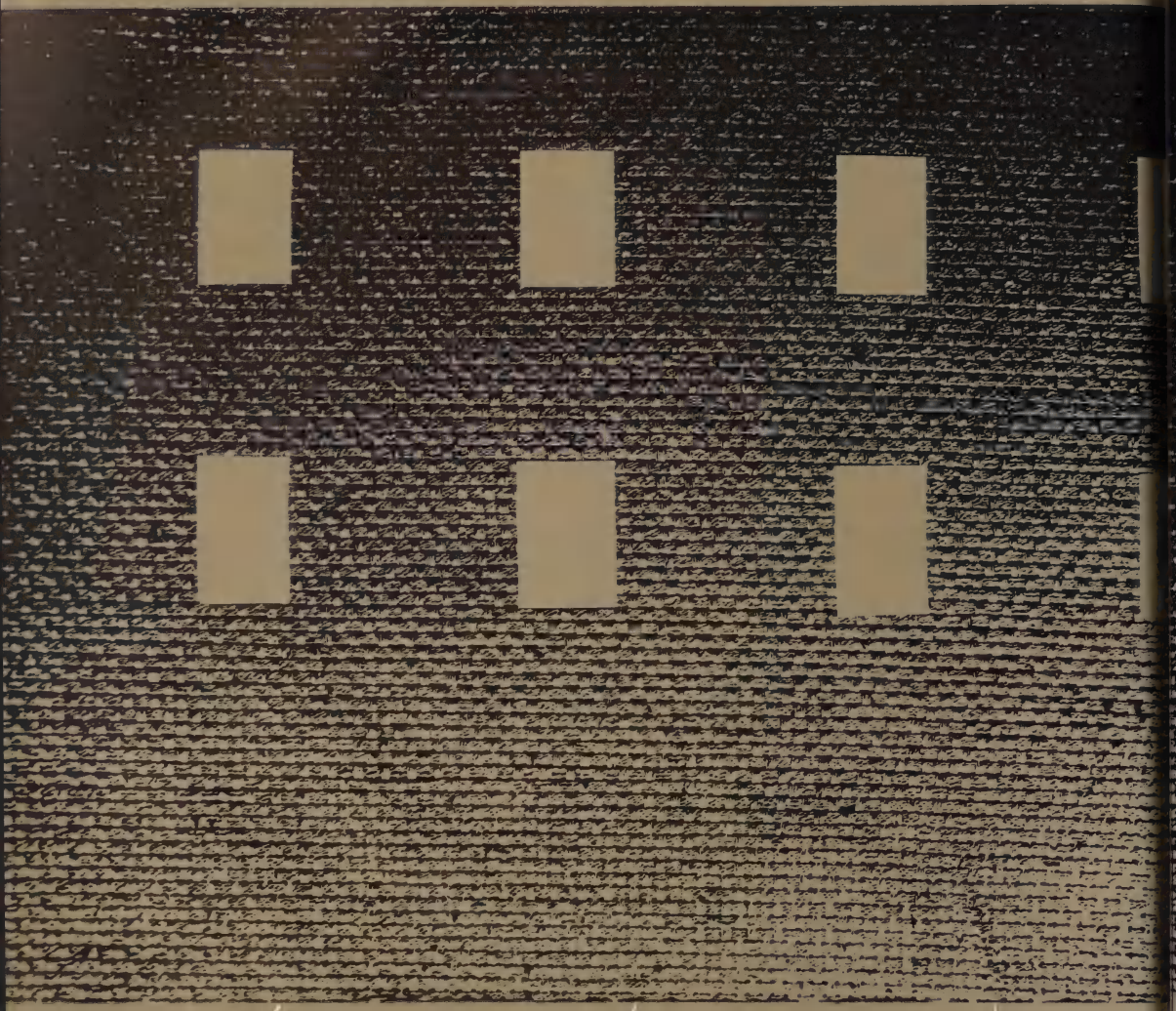

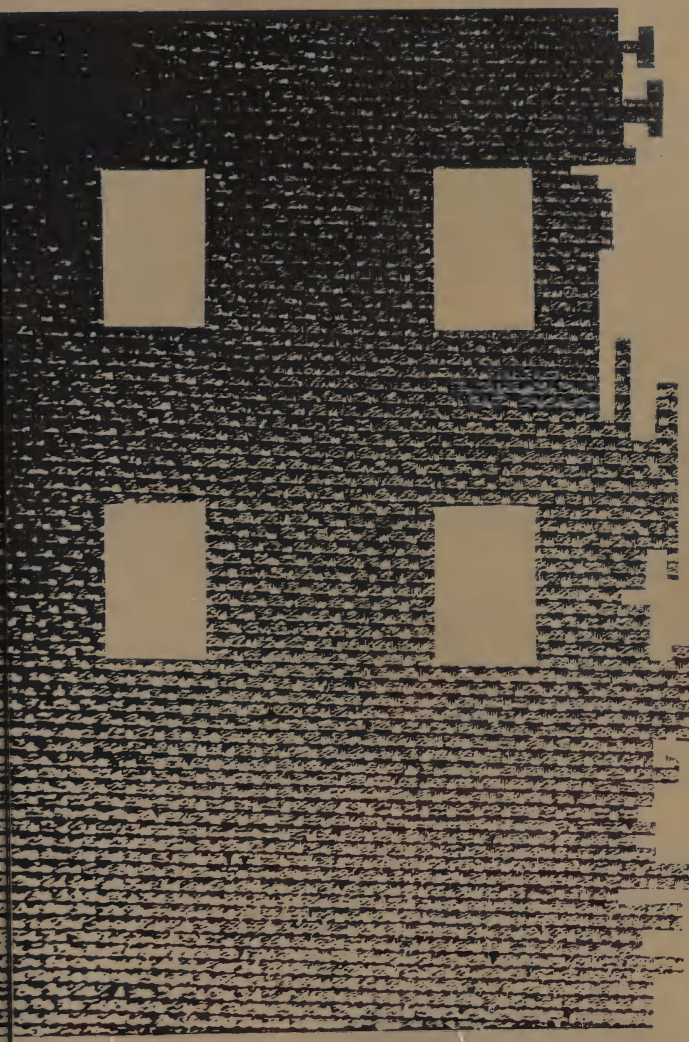

RESIDENCE

RESIDENCE HALLS

WRH EXECUTIVE BOARD

The Women's Residence Halls Association is the organization for all women students in the fourteen university dormitories. It is governed by the executive board which consists of the presidents from each of the halls. This governing board investigates the numerous problems of student living that are brought to its attention by the faculty, the administration, or the students themselves. The board also controls the financial matters and supervises extracurricular activities in the halls.

The Social Coordinate Committee of the W.R.H. includes the social chairmen from all of the dormitories. During the year this committee sponsored four dances. By sharing the responsibility of these dances, this group attempted to promote friendliness and cooperation among the residents of different halls.

Joyce Simmons, Wanda Coats, Jean Phillips.

ROW I: Pat Paddock, Bertha Ward, Miss Margaret Wilson, Wanda Coats (Pres.), Joyce Simmons (Sec.-Treas.), Patsy Hanlon, Arnetta Coleman, Frieda Keyes. ROW II: Sally Lewis, Marilyn Shifter, Doris Keyes, Lois Bernfield, Shirley Newnum, Alma Hunt, Laverne Kallal.

Ethel Enyart, Dorothy Zegart, Kathryn Miller.

CEDAR

It was fall, and McCormick's Creek beckoned for a week end of laughs, cold feet, and aching bones.

The girls from Cedar settled in a log cabin that was to be their headquarters for two days of hiking and exploring. Saturday night we huddled greedily around the log fire, but before long we realized that dancing and singing were much more effective in warming us. Our counselor presented several Victor Borge routines, which served as a wonderful introduction to the fun in store for us with her in the dorm. The performance was not given without interruptions — falling mustaches, misplaced scripts, and a giggling audience.

Filled with chop suey prepared by a Chinese "Cedarite," we gathered our paraphernalia and returned to the duller, but less trying, campus life.

ROW I: Kathryn Miller (V.-Pres.), Florence Richardson, Nellie O'Brien, Virginia R. Hammond, Carolyn E. Rosin, Joan R. Penl, Gylith J. Britton, Mary Ellen Nussbaum, Julie Godo. ROW II: Lisbeth Cosgrove, Ethel Mae Enyart (Sec.), Irene Dwigans, Joyce Kenfield, Ruth Joy Seltenright, Charlotte Snow, Robbie Stone, Jean Cargal. ROW III: Mildred Gize, Lydia Gize, Mary Boardman, Aida R. Toffolo, Peggy Olsen, Patty Francis, Dorothy Zegart (Pres.), Hazel Lockett. ROW IV: Ruth Richardson, Alice Richards, Albina Macyauskas, Marjorie McNurlan, Mary Alice Hevron, Dorothy H. Jones, Helen Darmos, Marjorie Roush.

ROW I: Phyllis Culbertson, Barbara Wolfe, Deborah King, Florence Webb, Lucretia Leonard, Joan Bockelman, Barbara Anne Eger, Arnetta Coleman (Pres.), Karin Artin. ROW II: Nancy Carlton, Beverly Porges, Julia Ann Honnold, Mildred Ann Kuester, Joan Weinberg, Marilyn Lieberman, Marilyn Fesler, Mary Ann Knoblock (Treas.), Rena Mae Rush. ROW III: Sue French, Mary Lou Fetters, Joyce Bruening, Elaine Gerkepott, June Henke, Patricia Mahin, Gloria Watson, Diane Cox, Doris Pace. ROW IV: Mary Helen Seipel, Florence Coleman, Doris Borth, Doris Christensen, Martha Jane Mintier, Barbara Small (Sec.), Phyllis Dykins, Janie Johnson, Mary Lou Tait, Janet Thomas. ROW V: Barbara Kyle, Nancy Iterman, Sara Ann Elliott, Olive Wilson, Betty Bullock, Harriet Patterson, Dotty Derby, Barbara Coker, Mary Little.

FOREST

ROW I: Barbara Summers, Sally Beaman, Clara Freeland, Patricia Jeffries, Joanne Newmark, Marilyn Rheinfrank, Sherrill Rumbaugh, Mary Ruth Wright, Patricia Smith. ROW II: Lois Loonsk, Barbara Cort, Carolyn Hood, Erma Clevinger, Barbara Shrader, Marilyn Andrea Miller, Elaine Davis, Ruth McElderry, Dolores Levy. ROW III: Joan Rauch, Shirley Jean St. Clair, Anabel Lee Ratcliff, Joan Lenore Ringer, Judy Levings, Peggy Ann Graeber, Diane Ditzler, Thelma Owens, Dorothy Strouse. ROW IV: Barbara Podell, Shirley Steinberg, Mary Lou Holt, Carolyn Dahling, Carol Ann Johnson, Marjorie Boyd, Barbara Castetter, Clara Illg. ROW V: Marilyn S. Smith, Joyce Hilgemeier, Frances Walls, Virginia Rodebeck, Ann Hathaway, Marian R. McNiece, Shirley Morris, Nancy Lee Bolt.

ROW I: Jeanne Phillips (Pres.), Carolyn Peckenpaugh, Carol Altheide, Connie Haynie, Joan Bard, Judy Stern, Barbara Haines, Helen Harvey, Nancy Clem. ROW II: Maejette Erickson, Patricia A. Steele, Lois Wiesjahn, Marilee Shinabargar, Betty Parker, Kay Leipold, Mary Helen Eve, Edith Ann Burkhart. ROW III: Joann Sandala, Angeline Prado, Margaret Owens, Martha Garner, Sara Rollins, Margaret Campbell, Margaret Hoadley, Janet McGeorge, Carlee Rathbun. ROW IV: Patty Hoople, Pauline Learakos, Willetta Lola Barnhart, Doris Schoene, Virginia C. Wilson, Bessie Kremizes, Carolyn Combs, Virginia Southard. ROW V: Beverly Riesco, Ubaldina Vidal, Nancy Wood, Nancy Lowe, Susan Maldaner, Dorothy Norton, Ann Van Derweele.

LAUREL

ROW I: Jude Beebe, Pat Bailey, Dianne Angold, Connie Hinkle, Judy Taylor, Kathy McFrye, Kathleen Hackman, Jeretta Sutherlin. ROW II: Marlene Gelman, Imogene Placke, Carol Bachrach, Marcia Dausman, Jeanne Busard, Nancy Camp, Jane Smiley, Joan Miner. ROW III: Daisy Baker, Dolores Charlton, Jean Fitzgerald, Alice Chen, Roberta Burgher, Sharon Tyler, Ruth Ann McManaman (Sec.). ROW IV: Laura Hibbets (V.-Pres.), Sophia Graham, Jean Frankel, Carol Baird, Elizabeth Dawson, Eileen Gisser, Betty Greengard. ROW V: Bernadean Graupner, Barbara Hayden, Phyllis Talbert, Mary Agnes Berry, Rosalie Buchanan, Irene Kazlauskis, Susanne Tucker.

ROW I: Alice Brek, Marilyn Schifter (Pres.), Diana Alpers, Sara Osborne, Frankye Klein, Ruth Bourne, Jo Ann Robertson, Lois Wort, Marguerite Hook. ROW II: Joy Barkman, Janet Hosea (V.-Pres.), Nancy Clevenger, Joan Dallas, Marianne Cohee, Cynthia Campbell, Virginia Zell, Doris Hays. ROW III: Mary Sue Pearce, Ruby Kottaridis, Judith Trittin (Treas.), Dolores Gray, Selma Goodman, Beth Taylor, Nancy Fifer, My Zucker, Joyce Everroad. ROW IV: Louise Burns. Helen Wehrly, Jeannette Nicosia, Juanita Ther, Lois Herr, Janet Roberts, Wilma Fuhrman, Renee Lyons. ROW V: Janice Poe, Wilma Hough, Carol Millhollan, Dorothy Novosel, Ruth Wandel (Sec.), Gloria Messinger, Joyce Ann Kelly, Annabelle Neill, Leonora Stryk.

LINDEN

ROW I: Sarah Jane Haycox, Marilyn Van Kirk, Virginia Keenan, Denice Baker, Margaret Beard, Margaret Thoss, Eleanor Jeanne Resnick. ROW II: Jane Finn, Janet Baldwin, Julia Ann Harbert, Sharon McCreary, Nancy Anne Martin, Martha McCoy. ROW III: Joan Preston, Alberta Such, Marjorie Smallwood, Gloria Klopfenstein, Luanna Tallas, Virginia Wilson, Mary Massack. ROW IV: Patricia Bridges, Barbara Slack, Myra Jean Grant, Donna Lewis, Marcia Wenger, Alice Harrell.

ROW I: Emily Marvel (V.-Pres.), Anita Giuseppeti, Lynne Render, Eleanor Roach, Nancy Evans, Beverly Whipple, Joyce Sipple, Ellyn Lou Brentlinger. ROW II: Suzanna Mitchell, Lynn Goysic, Diane Morrison, Catherine Pappas, Carolyn Hill, Delores Bowman, Rita Piasecki, Betty Williamson. ROW III: Mary Lou Denzel, Suzanne Kamees, Rose Marie Laswell, Bea Jane Hoover, Phyllis Blair, Beverly Hackley, Emilie Saalweachter, Jeannette Samsen. ROW IV: Ruthanne Pattison, Margaret Ann Pitman, Betty Engle, Jane Briggs, LuAnn Allen, Zeita Hamilton (Treas.), Margery Larson.

MAPLE

ROW I: Lucille C. Lightbourne, Ethel Jean Anderson, Judith Anderson, Barbara Roberts, Betty Bordner, Phyllis Frank, Carol Reese, Peg Barry. ROW II: Mary Jo Vonderahe, Nancy Gorrell, Joan Eberhart, Elizabeth Mockobee, Norma Jean Seberger, Nancy Hendryx, Yektadokht Yekta, Sadr-ol-hajeh Sadr. ROW III: Nancy Paddack, (Pres.), Jane Tilley, Phyllis Joyce Chermiack, Mary Kleine, Patricia R. Hall, Jeanne Stover, Patricia J. Lugar, Flossie Frazier. ROW IV: Joan Sears, LaVerne Christ, Joan Karas, Nancy Polk, Judy O'Harrow, Pat Moon, Betty Limpe.

MEMORIAL

When a gleaming gold trophy arrived to fill the place of honor in our trophy case, we knew that once again Memorial's coeds had brought honor to the four towers. This year, for the first time, the Campus Central Committee, an independent political group, was offering a trophy to the dorm in the quad which had the highest percentage of voters in the fall class officers' election. The dorm council started the ball rolling with a series of pep meetings, clever bulletin board signs, and personal pleas of "Vote for your class officers." When the final count was taken, almost all of Memorial's girls had cast their ballots and the trophy was ours. In celebration, we held a dormitory P. J. party at which the "non-voters" entertained the "voters."

Wanda Coates, Ann Limpe

ROW I: Anna Mae Wehmeier, Carol Ann Atkinson, Marilyn Jean Ravdin, Yolanda Anne Beery, Jane Vance, Elizabeth Anne Vogel, Joyce C. Williamson, Sherrie Nussbaum, Marilyn Weiss, Rita Weinstein, Rochelle Roger, Madge McKiernan, Virginia Haines. ROW II: Nina Ferguson, Anna Buses, Sarah McMahon, Phyllis Millbern, Margaret Albersmeyer, Gloria Theodoros, Sharon Fox, Shayne Miller, Betty Lukenbill, Susan Fisher, Devra Miller, Joan Katz, Jerry Prince. ROW III: JoAnn O'Connor, Marlene Brown, Nancy Ann Palm, Mary Lou Patterson, Marjorie Lou Stewart, Bonnie Baker, Jane Walpe, Sally Ellis, Nadya Austin, Marge Phillips, Nancy Swarts, Evonne Farber, Jerry Lou Trinkle. ROW IV: Virginia Krause, Beth Waller, Marilyn Kelly, Barbara Ray, Miriam Obenauf, Arline Wilson, Valorie Ann Hollis, Carol Susan Evans, Roma Beth North, Nancy Lephart, Carol Hertling, Mary Lou Hoss, Leola Moore. ROW V: Mary Nicholson, Marilyn Jones, Lois Ann Askren, Eva Mae Ellis, Penny Sheeks, Barbara Smith, Phyllis Knotts, Janet Wortman, Priscilla Jones, Geraldine Mahan, Marilyn Jane Moore, Rosemary Eves.

ROW I: Frances Bubenzer, Patricia Roach, Nancy Hawkinson, Connie Feallock, Alma Jean McCallister, Bonnie Groves, Mabel Schutz, Martha Richart, Margery Muir. ROW II: Evalee McKee, Elizabeth Thrapp, Cynthia Shirk, Nancy Stockton, Bobbie Chapman, Nancy Seliger, Virginia Kennedy, Anna T. Limpe (Treas.). ROW III: Pat Veach, Doris Parker, Jackie Krause, Ellen Swingley, Betty Jean Kroemer, Jean Colvin, Gail Greiling, Lindalee Fair, Georgia Hummer. ROW IV: Alice Langston, Barbara Cavins, Betty Jo Pierce, Margaret Kirk, Jeanette Heyvaert, Jeanette Hartford, Carol Clawson, Mary Alice Ricketts. ROW V: Kay Weninger, Ruby Hooker, Nancy Lammiman, Janet Johnson, Virginia Mote, Carol Percifield, Janet VanEaton.

MEMORIAL

ROW I: Joan McAuslan, Janice Linke, Jane Everitt, Betty Gandy, Marian Wyber, Ruth Marie Hoeltke, Donna Lou Ford, Shirley Sermersheim. ROW II: Greta Gray, Patricia Matthews, Jerolyn Jennings, Mary Kampouris, Beth Jean, Louise Mobley, Paula Siefert, Carol Schlamp. ROW III: Jacquelyn Sandy, Carolyn Sue Walther, Ann Flater, Wanda Coats (Pres.), Betty C. Gunion, Mary Ruth Endres, Ann Maddock, Betty Hoagland. ROW IV: Doris Eissler, Joycelyn Nelson, Rose Ellen Ruark, Patricia Nell Stone, Jean Ann Jessup, Jean Prichard, Wilma Geffs, Martha Doninger. ROW V: Vera Tsiguloff, Helen Fortner, Joyce Locke, Lora Mabe, Pat McFadden, Mary Jane Crane, Beverly Robinson, Mary Dammrich.

ROW I: Mary K. Lewis, Susan McCarty, Susan Way, Mary Ellen Ayers, Elise Bromberg, Elizabeth Sheeburne, Carol Ann Roembke, Virgene Longwith, Jo Ann Seright, Doris Adams. ROW II: Joan Lincoln, Jane McCarty, Kay Murray, Patricia Porter, Carolyn Boger, Carol Bierly, Marian Schmitt, Neomia Tragesser, Martha Warner, Vivian Schilling. ROW III: Ann Beauchamp, Jerry Levi, Hazel Ganoe, Anita Morganstern, Shirley Clark, Norma Lawrence, Mary Jane Gordon, Gwen Hurtt, Elizabeth McRoberts, Mary Kay Lamb. ROW IV: Janet Felts, Sharon Holwerda, Marilyn Loomis, Kay Boese, Virginia Coulter, Barbaralu Fischer, Judith M. Moore, Marjorie Rothenberg, Maxine Seacat, Florence Benner. ROW V: Alice Corya, Dona Meskimen, Jane Johnson, Virginia Clark, Lois Little, Marlys Miller, Janie Coffin, Dorothy Stephens, Pauline Hetherington, Patsyann Pletcher.

MORRISON

ROW I: Harriet Rockhill, Joyce Mosley, Jane Harreld, Shirley Roy, Rita Kunz, Ruth H. Leeds, Daisy H. Amick (V.-Pres.), Minnie Ann House (Treas.), Wilberta Jean Riggs. ROW II: Alice Ann Trueblood, Ann Shoemaker, Ruth Anne Ross, Amy Beverley Flack, Lois Vance, Patsy Hanlon (Pres.), Shirley Roth, Jane C. Stern, Lois J. Krinsky. ROW III: Louise Masloob, Margaret Warriner, Virginia Ulm, Marion Black, Cosette Coffman, Kathryn McMillin, Judith Baier, Audrea Preising, Nancy Gideon. ROW IV: Esther Wyandt, Barbara Mason, Judy Coryell, Nora Applegate, Barbara Buskirk, Ann Thompson, Kay Stohler, Herenia Osma, Patricia Bowser. ROW V: Jane Wampler, Dora Sutherlin, Jenny Byrne, Martha Scircle, Patty Sue Smith (Sec.), Marilyn Sue Howald, Rosemary Dwyer, Betty Ross, Jane Gilkison, Barbara Jane Vioni.

ROW I: Carolyn Hays, Suzanne Schwind, Ann Haeussler, Camilla Svendsen, Janice Allen, Carol Walke, Barbara Taylor, Marcia Donoho. ROW II: Gerry Miller, Margaret Hunt, Ruth Jacques, Janice Case, Joan Bugg, Doris Gullberg, Olive JoAnn McElrary. ROW III: Wilma Reed, Sharon Averitt, Inez Clinton, Anne Jones, Anne Coony, Barbara Crabill, Sally Shauf, Sherry Rash. ROW IV: Corinne Denari, Vivian G. Dusard, Lois Sonderman (V.-Pres.), Mary Bell Frith, Darlene Frazier, Martha Carberry, Molly Ann Wilson.

OAK

ROW I: Bobbie Harrison, Bert Korstad, Roberta Wood (Treas.), Claire McGuire, Mary Lou Evans, Carole Kercheval, Mary Jo Bigham, Arlene Wilson. ROW II: Alma Hunt (Pres.), Betty Bray, Marlene Shields, Carol Keen, Nancy Holtsclaw, Caroline Ann Reeder (Sec.), Elizabeth B. Baker, Gloria Joan Simcox. ROW III: Donna Cupp, Bonnie Hinds, Mary Alice Whitlock, Patricia Brown, Margaret Knepper, Jeanne McCutchan, Janet Kelly, Donna Cook. ROW IV: Vivian Jane Craig, Sally Irene Enkoff, Susan Havens Harker, Gertrude C. Weest, Camilla A. Butterworth, Mary Jo Gillen, Jane Roberts, Caryl Warrender.

SYCAMORE

Among the innumerable traditions that capture the student spirit on the campus is the annual Sycamore Rose Dinner, instituted in 1950. Each spring the graduating seniors from the dorm are honored at a farewell dinner in Morrison dining hall. The girls dress semi-formally and are led in a procession from Sycamore to the dining hall by the seniors. There they are seated at tables attractively decorated with candles and spring flowers.

Following the meal a humorous program is presented, usually consisting of a jesting prophecy for each senior girl. Each senior is then given a small gift and a rose, as a tribute from Sycamore Hall. Finally, they enjoy singing together the songs they have sung since they were freshmen — including last, but not least, "Way Down in the Bottom of Our Hearts, We've Got a Feeling for you, Sycamore, for you!"

Laverne Kallal, Dollie Hoeferkamp, Jo Kren

ROW I: Evelyn Stillerman, Harriet Kaplansky, Marcia Madorsky, Glenna Boxell, Judy Benjamin, Patricia Dorsey, Nancie Northern, Patricia Summers, Mary Furos, Doris Moore, Mary Louise Anderson. ROW II: Lois Shafron, Buff Engeler, Anita Phillips, Betsy Smith, Carolyn Rice, Joan Brooks, Susan Pease, Joan Kindt, Margaret Simmons, Virginia Pierce. ROW III: Dottie Everdon, Helen Jacobs, Joanne Celebrezze, Sondra Kessler, Laverne Kallal (Pres.), Evelyn Dawson (Sec.), Marietta Boxell, Jane Hughes, Joanie Wyatt, Bonnie Swearer, Beverly Birch. ROW IV: Janice Rossin, Barbara Waters, Sherril Katz, Doris Novak, Virginia Lee, Donna Greig, Roleen Clark, Geraldine Eckert, Mary Canfield, Audrey Larson, Bertha Conway. ROW V: Janis Petzold, Carolyn Allsmiller, Luanne Johnson, Miriam Hoeferkamp, Janet Gwin, Joan Bosse, Ann Genuske, Barbara Rohm, Janet Bailey, Evelyn Clements, Catherine Miller. ROW VI: JoAnn Limp, Nancy Joan Elliott, Patricia Anne Young, Patricia Klein, Carole Rosenthal, Elena Terpinas, Fern Turner, Janis Kinsey, Patricia Kooken, Carol Katter.

ROW I: Joan Emhardt, Jane Tossell, Nancy Roessner, Sandra Dubrove, Patricia Fisher, Ruth Naumoff, Beverly Campbell, Shirley Judkins, Betty Lou Nilson, Molly Lee Hosack, Shirley Brokaw. ROW II: Irene Leventhal, Aliki Antonis, Bess G. Byron, Carolyn Coble, Donna Timmons, Natalie Saric, Sharon Moore, Agatha Huepenbecker, Mary Ann Morrissey, Suzanne Casey, Ellen Priddy. ROW III: Geynell Clark, Barbara Lowe, Alice Katzenstein, Joan Rencenberger, JoAnn Curtis, Anne Stephan, Paula Dee Hawkins, Patricia Ellis, Marlene Blessing, Joann Moreland, Patsy Clark. ROW IV: Helen Dzur, Oneita Bell, Mary Ann Edholm, Rosemarie Hochgesang, Nancy Ann Coble, Jacqueline Bueter, Jeanne Bueter, Joan Norton, Cheri Conner, Betty Holbrook, Jo Kren (V.-Pres.). ROW V: Margie Bougher, Stephenie Rich, Eleanor Reed, Susan Frank, Barbara Tanke, Doyne Hayden, Ileen Nelson, Sue Staton, Barbara Mintz, Glenna Martin, Patricia Blossom.

SYCAMORE

ROW I: Ruth Ann McKinley, Jan Portman, Carol Lewis, Jenne Baer, Betty Buchanan, Lorna Koontz, Mary Strawn, Alice Symon, Lynne Holliday, Mary Lou Sterrett, Reita Richardson, Alice V. Jones, Carolyn Cox, Janet Carr. ROW II: Doris Tower, Carmen Smith, JoAnn Hite, Jill Shaw, Mary Ann Wise, Mary Isenbarger, Helen Srebnik, Janet Wert, Jackie Starken, Sally Frankenstein, Sarah Holzman, Barbara Scott, Joyce Clauss, Ann Hood. ROW III: Barbara Strouse, Anne Lockridge, Dorothy Teal, Barbara Carson, Marilyn Schetter, Rita Ann Thompson, Margaret Ebert, Carole Perrotta, Susie LeBrun, Marilyn Enz, Donna McMahon, Theresa Wegenka, Caroline Ashley, Eleanor Cox. ROW IV: Lorraine Smith, Aileen Snoddy, Helen Howell, Mae Durett, Sally Stambaugh, Sue Goodwin, Sandy Armstrong, Patricia Green, Shirley Kren, Alice Van Osdol, Rosemary Mathews, Janet Rust, Sharlee Cissell. ROW V: Jane Zaiser, Joan Popoff, Betty MacLeod, Marilyn Morrison, Virginia Mohler, Pamela Hutchinson, Angie Lyberopoulos, Jane Rust, Barbara Minninger, Anna Gerhart, Donna Donahue, Jean Fletcher.

ROW I: Shirley Clobridge, Norma Guess, Shirley Cory, Dorothy Cooley, Patricia Cunningham, Joan Fritz, Darlyne Ganz, Carol Sue Kuschney. ROW II: Martha Brubaker, Judith Ann Jessup, Joan Jaracz, Marjory Elo, Kathryn Ann Keglovich, Hannah L. Hayden, Jeanne Horney, Deloris Griffith. ROW III: Judie Grossman, Carolee Ball, Donna Rae Hein, Sally Ann Gingher, Marlene deGroff, Anna Ruth Bond, Melva Burns, Mary Lou Holihan. ROW IV: Peggy Creek, Charlene Kincaid, Joyce Simmons (Pres.), Joan Jessee, Muriel Keiser, Mary Ann Espey, Ann Haggenmaker, Emma Hardaway. ROW V: Mary Jo Hamilton (Sec.), Dorrie Gray, Beverly Cheney, Leah Hiland, Jeannette Hatfield, Susan Decker, Patricia Dayson.

PINE

ROW I: Nell Smith, Thamar Tessier, Anna Mae Peak, Marge Varner, Jeanne Miller, Mary Ann Logan (V.-Pres.), Margery Swan, Marilyn Mae Miller, Joan Vanderheyden, Norma Jean Morehouse, Nancy Weber. ROW II: Betty Snyder, Betty Porter, Jane Pennell, Lynda Wilson, Marti Steffen, Roberta Mueller, Natalie Solof, Violet B. Matovich, Janet Schwartz, Lynn Wheeler. ROW III: Patricia Murphy, Ester Voss, Sue Stoll, Sue Farish, Gay Rudd, Alice Jane Hunt, Trudy Wallace, Louise Nelson, Carol Spindler, Constance Vanderlin. ROW IV: Jacquelin Wright, Helen Thompson, Kathryn Oreskovich, June Tomolak, Ray Udvardi, Ann Mendenhall, Barbara Rambo, Cynthia Schroeder, Roberta Mills. ROW V: Tanya Arlene Pickett, Janet Miller, Patt Witt, Betty Schwind, Gloria Evelyn Sykes, Marian Moe, Ann Young (Treas.), Shirley Jean McFarland, Eleanor Sue Traylor, Nancy E. Stump.

ROW I: Susanne Martin, Marilyn Everly, June Flowers, Millicent McConochy, Marilyn Hicks, Dorothy Horst (Sec.), Barbara Sundling, Virginia Reid, Marlene Melcher. ROW II: Patricia Lee Smith, Betty Beikman, Alice Grubb, Barbara Lee Gray, Joan Grubb, Nancy Arnett, Mary Catherine Spray, Maxine R. Himes, Sally Belle Dodds, Rose Mary Leedke. ROW III: Charlotte L. Lough, Sondra Bloomgarden (V.-Pres.), Patricia Thornburg, Nancy J. Sweetman, Barbara L. Stegeman, Janice Pearl, Jo Ann Noonan, Suzanne Winkler, Carolina Renee. ROW IV: Rita Mae Culver, Buzzy Chin Yee, Margie Shepard, Mary Margaret Bales, Helen Vincent, Jean Farrar, Marcella June Mason, Gloria Ann Jacob, Josephine Elizabeth White, Ruby Inez Wilson. ROW V: Judith Mundon, M. Meryl Thomas, Regina Laks, Mary Daugherty, M. Jane Brown, Helen Solander, Mitzi Knapp, Sue Welborn, Barbara Storey.

WALNUT

ROW I: Norma Ann Anderson, Betty Ann LeMasters, Miriam Van Kirk, Rita Ann White, Jean Ann Davis, Beverly Spradley, Kathryn King, Donna Green, Lois Bernfield (Pres.). ROW II: Bonnie Stanley, Mary Lockwood, Norma Coffman, Sandra Dillman, Paula Makielski, Alice Burns, Patsy Harris, Jo Ann Solberg, Joan Sicol. ROW III: Mary Ann De Nicola, Eloise Gentry, Donna Pender, Carole Cedergren, Jo Ann Jones, Elinor Stein, Helen Sheets, Connie Seekerman. ROW IV: Anne Massing, Elinore Waag, Barbara Brelsford, Janice Alexander, Sally Bishop, Patty Hauss, Janet Cord. ROW V: Suzanne Knight, Nancy Gilmer, Lois Nuzum, Wilma White, Twila Scholl, Helen Louise Flinn, Annalee Collier.

ROW I: Gladys Johnson, Bertha A. Ward, Jacquelyn Masse, Roberta Lamar, Delores Atwaters, Dot Taylor, Mary Ann Thomas, Doris M. Keyes (Pres.). ROW II: Carolyn Jean Edwards, Ruth L. Woods, Myrna Weaver, Barbara Jean Vance, Shirley Handy, Wilma Battey, Anna M. Walker, Charlotte Lillian Malone, Vandalia Matthews. ROW III: Delores Bartee (V.-Pres.), Norma Mae Bethea, June Collier, Constance Friend (Sec.), Dorothy Mitchell, Doris Moxley, Barbara Jean Adams, Blanche O. Lane (Treas.), Florine Gray. ROW IV: Constance J. Williams, Sherry Faulk, Wilma A. Williams, Marlene Smith, Phyllis Moxley, Carole Doneghy, Jean M. Majors, Janet Watson.

LINCOLN

WEATHER-WAX

ROW I: Elaine Butler, Janice Hahn, Shirley Newnum (Treas.), Evelyn Plost (Pres.), Lucille Rust, Mary Newkirk. ROW II: Jo Anne Smith, Dorothy Cunningham, Hazel Pielemeier, Theresa Joan Barnett, Dorothy Little, Barbara J. Ingram. ROW III: Jean Hudson, Gloria Ann Overstreet, Maxine Graves, Julia Price, Rosalyn Schmidlin (Sec.), Joan Doyle. ROW IV: Jocelyn Wretzky, Dorothy Harbison, Joyce Lakey, Sylvia Shepherd, Wanda Lee Stiles, Mary Arney. ROW V: Cora Belle Irwin, Catherine Bradley (V.-Pres.), Vivian Railsback, Betty Jean Day, Julia A. Moser (Counselor), Rose Alice Overstreet.

MRCA EXECUTIVE BOARD

ROW I: Richard Tucker, Neil Harris, Donald Gugel, Guy Pellegrinelli, Paul Moore (V.-Pres.), Albert N. Kranz (Pres.), Herbert Smith (Sec.), David A. Miller (Treas.), William Shadburne, Chris Savage.

Rogers Center, the Men's Residence Center, and the New Men's Hall are the three housing units for male students at I. U. These housing units are governed by the Men's Residence Center Association Executive Board. The primary duty of the Board is advising the male students who live in the halls. The Board consists of the presidents, the vice-presidents, and the secretaries of the three residence centers.

Besides acting as advisor for the residents, the Board also sponsors the Annual Governors' Ball for the governors of each housing unit.

Participation in a democratic form of government and encouragement of interest in residence center activities are offered to the residents of the centers by the board.

Al Kranz, Herb Smith, Paul Moore, Dave Miller

MQ BOARD OF GOVERNORS

The Board of Governors of the Men's Quadrangle governs the largest single men's dormitory in the world. The governors, representing each of the eighteen units in the Quad, coordinate the activities of the more than one thousand residents and sponsor the functions in which the entire center participates.

I. U. students, steeped in the tradition of representative government, demand the right to have their say along with the faculty and the administration about the setting of rules and regulations and the airing of complaints and requests. The Board of Governors satisfies this desire by channeling the voices of the men who are concerned. These voices combine to create a mighty voice that demands to be heard, and when heard, carries weight.

Paul Moore, David Robinson, Herb Smith, Dick Tucker

ROW I: Jim Brown, Albert Barsch, Frank Smith, Bob Goodrich, Paul Moore (V.-Pres.), Richard Tucker (Pres.), Herbert Smith (Sec.), J. Thomas Eade, Ronald Williams, Philip A. Kluft, David J. Smiley. ROW II: John Primich, John Shanley, George Fries, Paul A. Schneider, David Robinson, Cole Brandenburger, Gerald Kraft, Robert Parish, John Cameron, Robert Primarera, Robert L. Ewbank, Russell E. Schmidt, Joe Root, Bob Flentke.

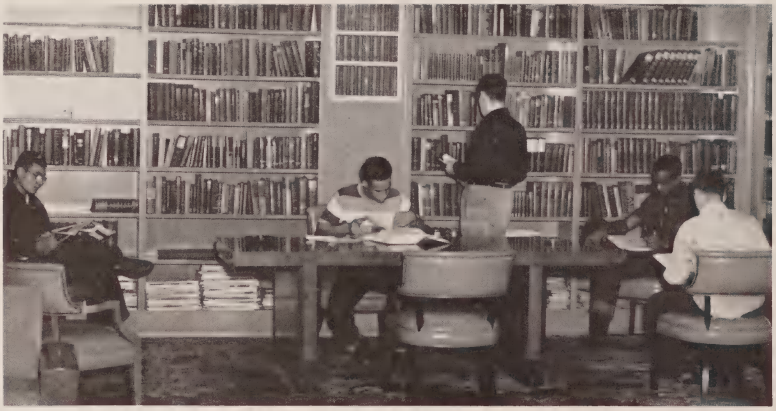

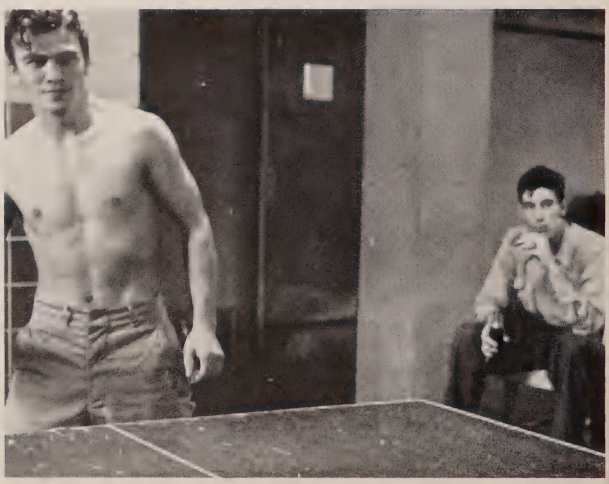

The Inside Story At Men's Quad

It's a huge hunk of Indiana limestone, but it's campus home to almost one thousand students. The Men's Quad, I.U.'s largest and most modern residence center, has become a showplace — a stately structure to which the whole campus can point with pride, But on the inside, it's anything but stately. The informal life in the big building is in striking contrast with the architectural dignity of the outside structure.

The mail-delivery stampedes, the endless lunch lines, the crowd at the snack bar are familiar scenes in Men's Quad life. Modern rooms for loafing and study, the laundry, door-to-door *Daily Student* delivery, and the reference library are some of the near-luxuries available to every Men's Quad resident.

Parts of the Whole

Although this residence center is the largest men's dormitory group in the world, there is no big-cityish, apartment house flavor to Men's Quad living. The building is divided into eighteen units, or houses, where the men may experience the advantages of college life in smaller groups.

Each house, all of which bear the names of early I.U. graduates, has its own officers and its own activities. Each house, as a part of the big whole, is represented on the Board of Governors. Put them all together, and you get the Men's Quadrangle. Take each house, each room, each man separately, and you get a picture of campus life — Men's Quad style.

MQ Athletic and Social Chairmen

ROW I: George Gramer, Robert Tallman, Robert E. Abbuehl (Soc. Advisor), Gerald Kraft (Soc. Coordinator), Frank Smith (Athletic Coordinator), Leon Waldman, Merrill German, Herbert Griffith. ROW II: Robert Beres, Kenn Tyler, Claude Fattore, James Green, Bill Deupree, Chester Kmak, Donald Werner. ROW III: Charles McCrory, Reider Early Frederixon, Claude McCrary, William Neely, William Forney, Don J. Shirar, Bob Minkow, Dick Walker. ROW IV: Joe Burris, Newt Schiller (Athletic Advisor), Chuck Canfield, Pete Orlich, James Duckworth, Jack E. Carpenter, Ronald R. Fifer, Wendell Bacon.

MQ Secretaries and Treasurers

ROW I: Rodney Fleming, Jim Turner, Arnold Barbknecht, Robert Hussey (Pres.), Phillip Caddy (V.-Pres.), William Pool, Richard Elliott, David Deich. ROW II: George Brooks, Don Cantwell, Gerald Holmes, Franklin Watson, Don Tabbert, Cole J. Brandenburger, Manuel Largaespada, Harry Stoll, Don Balser. ROW III: J. Andrew Koi, Robert Fulton, Lawrence Shrago, Charles Rinsch, Bruce Doering, Hank Garoutte, Donald Bell, Wayne Marks, Gene Banning. ROW IV: Stu Huffman, Bob Knoll, Allen Tabor, Tom Balow, Myron Fulle, Leland E. Ott, Robert Bartels, Ron Peterson, Robert Barger, Dale Trueax.

ROW I: Don Allen, Bill Strohl, Don Balser, John Shanley (Gov.), Don Reed, George Brooks (Treas.), Richard Walker, Thomas Porter. ROW II: James A. White, Maurice A. Julian, Dan L. Bourff, Ray Pegram, George Fipp, Gary Wirey, Tom Neises, Paul Coale, Thomas D. Weber. ROW III: Larry Cannon, John E. Borgman, William Greenwald, Clarence Benford, Robert Eugene Claycomb, Frank H. Smikel, Mark G. Saunders. ROW IV: William McGuirk, John Behrndt, Luis Marcovich, Alan Leonard Sisselman, Vilhelm Jahnsen, Jim Stutesman, Ralph Yates, Ralph Quilliam, Neil C. Morrick (Sec.). ROW V: Richard Hillman, Donald Goss, Oscar F. Frenzel III, George E. Kloac, James G. Fipp, Lyle P. Burgess (Soc. Ch.), Robert B. Koho, Charles J. Faust.

CAMPBELL

DEWEY

ROW I: Frank P. Bonwell, Bill Deupree, George Fries (Gov.), Richard Kurtz, J. R. McCarty, Jim Golding, Don J. Skelton. ROW II: Richard Carl, Arthur Rogers, Bruce Doering (Sec.), Jerry Anderson, Joe Hunt, Hank Garoutte (Treas.), ROW III: Richard P. Johnson, Donald P. Dorfman, Larry Parker, Robert Trinkle, Chris Koroniotis, Don J. Shirar.

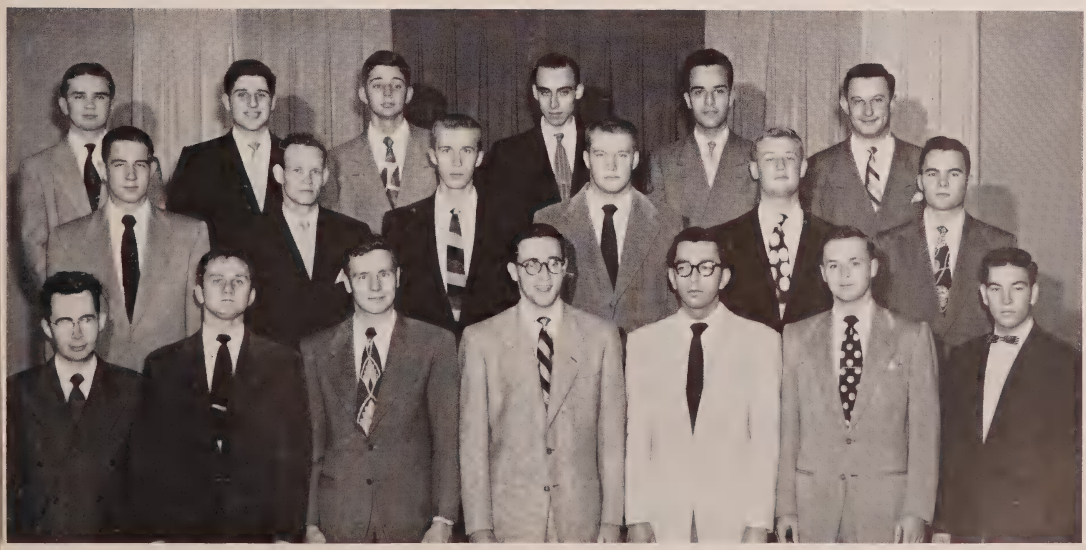

DODDS

ROW I: Howard G. Bergdoll, James H. Heizer, Harry L. Stoll (Treas.), Robert L. Givan, Leon M. Gordon, Ben Bockstege, Robert R. Schlose, Richard J. Urbauer. ROW II: H. Campbell Engles, William A. Shafer, Claude D. Fattore (Soc. Ch.), Loyd Kenworth, Robert Day, Edward K. Sell, Van K. Leach, Michael Dinoff, Arthur Dinoff, Irwin M. Simes, William J. Bacon. ROW III: Andrew Anderson, Irwin L. Mandel, Paul Gelman, Donald E. Anderson, Brian J. Welsh, James L. Bego, Richard A. Dickinson, Gordon L. Vanderipe, James R. Cramer, Dan E. Hayes, Wayne Knigge, William Rahe. ROW IV: Robert P. Primavera (Gov.), William E. Kanipe, Carl M. Boyd, John L. Mills, Jerry Beushausen, John C. Noble, Richard N. Philbert, Robert Skarbovick, Charles R. Wise, Richard B. Soloman, Robert Beres. ROW V: James W. Turner (Sec.), Gilbert N. Summers, Richard Uhrick, Frank Jose, DeWayne Hull, Shaffer Berkshire, Aaron Raab, Donald L. Bowen, James C. Cupp.

ROW I: Louis J. Meyer, Al Eggers, Robert C. Law, Jerry Chandler, Edmund P. Wozniak, Norman L. Jones, Tom Walls, John Caris. ROW II: David L. Cook, James E. Britten, Tom Hogan, David D. Ingelman, Charles E. Rinsch, Wayne Fuller, Norman L. Bailey, Dean Ballard. ROW III: George Robinson, Donald Werner, Charles Thomas, Jerry Holmes, James E. Crum, Bill Moore, Jack L. Jenkins, Arnold Burke, Kenneth Robert Morris. ROW IV: Dale C. Auerbach, Lowell Gladish, Morris Wertenberger, Jr., Don Tonn, Jack E. Carpenter, Gene Peters, Ronald Williams, Robert Barrick. ROW V: John Smiley, Stan R. Brubaker, Richard L. Simons, Cole Brandenburger, Paul J. Krieg, H. Odell Foley, Donald J. Norris.

DUNN

ROW I: John Nyberg, Phillip Caddy (Sec.), James Green, Robert Abbuehl, Paul Moore (Gov.), Merrill German (Soc. Ch.), David Deich (Treas.), William St. Clair. ROW II: Norman Niedringhaus, Bob Jones, Paul Devine, Marcus Crook, George Batcho, Jack McCartt, Thomas Geran, Robert Crook, Marvin Brickey. ROW III: James Huff, Manouchehr Imami, Lee Gene Harris, Ernie Bargmeyer, Tedd Kibler, Jerry Loffman, Harold Thornton, John Fries, Richard Johnson. ROW IV: Clayton Ellenwood, William Modlin, Thomas Devine, Allan Jacobs, Paul Landsdown, William Powell, Donald Campbell, Jerry Jones, Don Colby. ROW V: Edward Davis, Marlin Hunsinger, Jim Platis, Roger Berkes, Jim Hollenbeck, Eugene Stamm, Byron Myers, Gerald Kraft.

ELLIOTT

FERGUSON

ROW I: James Brown, Jack L. Schamel, Richard J. Weinman, J. Thomas Eade, Wendell N. Bacon, Joseph G. Burris, John De Brota, William J. Robertson. ROW II: Howard S. Brown, Edwin C. Bronidowski, Arthur C. Marosz, Donald A. Siegel, Herbert Beeders, Donald M. Martin, William B. Heubel, Jack R. Fenter. ROW III: Jack C. Fox, James N. Calhoun, Clyde H. Cox, John F. Doyle, Norbert J. Burzynski, J. Robert Doty, John R. Benbow, John M. Thomas, Robert E. Hott. ROW IV: Sanford M. Zinn, Robert L. Wyttenbach, Richard L. Henning, Lee H. Evans, Norman S. Cook, Edmund R. Goerlitz, Gene F. Wyttenbach, Manuel Largaespada. ROW V: Clifford L. Davenport, Alan A. Nelson, Thomas C. Balow, Richard R. Mybeck, William H. Fulton, Donald E. Gaines, Norman J. Poulos, Ned L. Beeker.

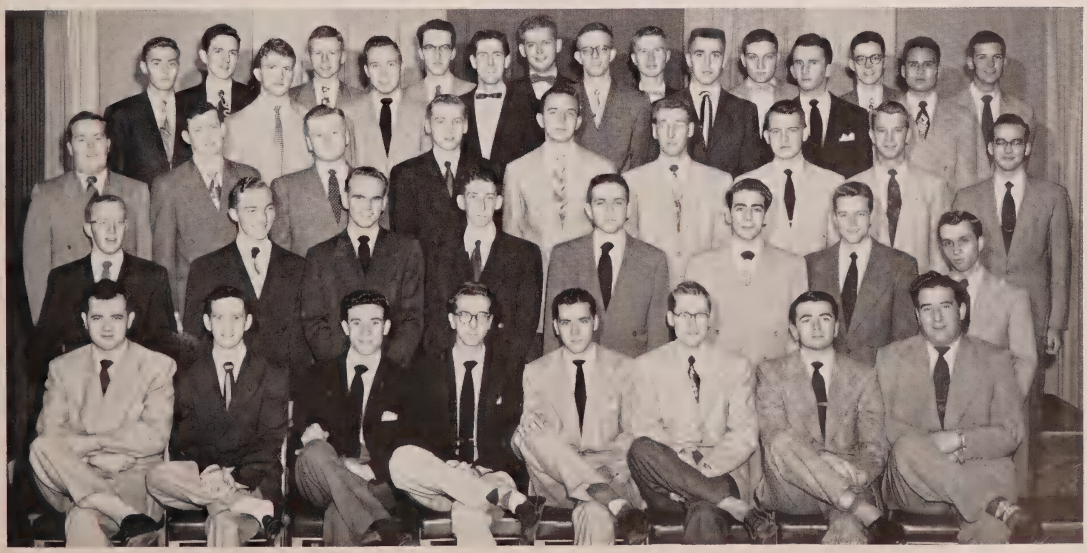

HALL

ROW I: Richard Tucker, William Neely, Franklin L. Watson, Betty Jo Ramsey, Bob Parish (Gov.), Wayne M. Marks (Sec.), Gene Banning (Treas.), Claude McCrary (Soc. Ch.). ROW II: Jerry Lee Holder, Thomas C. Seybert, Robert L. Bluemle, Michael A. Danko, Robert E. Stranger, Frederick W. Coons, David W. Harper, Charles A. Barth, Max A. Capestany. ROW III: Ray E. Egli, Bill Heintzelman, Francis Lea Jr., James Z. Baker, Phillips R. Ell, Charles R. Hudson, Lew Holman, Gerald K. Glass. ROW IV: Thomas Smart, Dave Smith, Charles R. Davis, Clarence Fox, John Liggett, Ed Ress, Paul Connerton, Charles A. McGuire, Charles S. Weaver. ROW V: Julius S. Kovacs, Bob McIntire, Grover W. Hastings, James A. Clem, John S. Wilson, Jack E. Foust, Peter F. Gillis, John McAnany.

HARDING

ROW I: Robert Durning, Ali Jajarmi, James G. Sisamis, Joe T. Minda, Harold Crecelius, Donald F. Wilson, Richard R. Moore, José Enrique Luna. ROW II: Robert Tegarden, Fred Eckenrode, Jack Greenberg, Paris Allen, Franklin Bridenhager, Richard Slaybaugh, William A. Mathe, Grayson C. Tuck. ROW III: Robert C. Fischer, Raymond F. Bornhecker, Stanley L. Ravine, Richard Lawson, Marvin E. Warner, James Bradley Younce, John Allen Baum, William Deane Muckenfuss, Thomas Edgar Mock. ROW IV: Russ Schmidt (Gov.), Dale L. Warren, Keith Breithaupt (Soc. Ch.), Bill Lohmeyer, Allen Tabor (Treas.), Norm Schnell, James Bredensteiner, Ted Neher. ROW V: Robert Flynn, Earl R. Palmer, Ellis A. Flynn, II, George R. McMath, F. D. Miltenberger (Sec.), Paul J. Phillips, Thomas A. Brethayer, Richard L. Fields, James E. Fields.

ROW I: Eugene Barker, William Slagle, Philip Kluft (Gov.), George Gramer, J. Alan Davidson, J. Andrew Koi (Sec.), E. Kenn Tyler (Soc. Ch.), Lawrence Shrago (Treas.). ROW II: John Butterworth, Michael Balata, Bob Bell, Leonard Otte, Nicholas Beleff, Anthony Meyer, John Patrick Page, Jerry Phillips. ROW III: James E. Bowser, Arthur K. Muselman, Brent Griffin, Jerrold Maddox, Peter Austin, Jerry W. Bowser, Gene Rains. ROW IV: Nathaniel B. Riley, Robert L. Frazier, John Ames, Arthur G. Rahe, James W. Anderson, Billy G. Henderson, David J. Piepenbrok.

HARNEY

HUMMER

ROW I: Jack Frame, Ray Papai, Leonard Graves, Art Chomistek, Art C. Young, Oliver R. Nichols, Ted E. Swank, Phil S. Cohen. ROW II: Herbert E. Smith, Daryel Ellis, George Tolson, Howard Bonnett, Jack Warren, Sam Simmermaker, Paul Mutschleener, Charles Harrell, Charles Berry. ROW III: Leon Bendit, Frank Kmak, Ira Burnstein, Donald G. Bell (Sec.), Charles C. Vernia, O. E. Yokley, Dan Bauman, Royce Truex. ROW IV: Wayne Truex, Richard Enochs, Chester Kmak, John Ciochina, George Cummings, John Anderson, John L. Shepherd, Robert L. Ewbank (Gov.). ROW V: Jesse M. Hadley, G. Robert Simmons, Edward P. Kult, Myron K. Fulle (Treas.), Donald L. Kramer (Soc. Ch.), Kenneth W. Kramer, Seymour Levin.

JENKINS

ROW I: Joe Steve Pavloff, Wayne C. Knigge, Don Cantwell, Stanley Wun, Don A. Tabbert, David Smiley (Gov.), Joseph Darrel, Samuel Lindley. ROW II: Richard D. Ferguson, Arthur Reed, Fred Van Eck, Ned C. Deihl, Frank M. Summers, Jr., Jack H. Ebbeler, Richard G. Teagar, John H. Cleveland, Herbert O. Griffith (Soc. Ch.). ROW III: Gerald French, Charles Siener, Ray Veronte, Reed Chambers, Norman Werry, William S. Palvas, Richard Canterbury, Ervin Darling, Gordon Bowyer (Sec.). ROW IV: Leland W. Snyder, Milton I. Rothman, Ben H. Sherwood, Dale E. Trueax (Treas.), Robert D. McKee, James E. Parent, Robert C. Postels, Justin D. Jeffs, Bob Peterson. ROW V: Richard Whally, Jack D. Flick, Donald P. King, Paul E. Carlson, Charles H. Wiegand, Jack Minoff, Paul Freund, Stuart Brown.

LOWE

ROW I: Richard Kipp, Norman Stephan, Tom Foy, John Shafer, Roger McWilliams, Don Lootens (Pres.), John W. Killigrew, Ray Komenich, Raymond Loerch, James F. Simons. ROW II: Herman Boyd Childers, Raymond Bingham, Allan Louis Kaplan, Carl Arthur, Charles Starr, John E. Williams, Ronald Reed Crow, Donald T. Cox, Kenneth Schrecongost, William Rudolph, John Dery, Deane Shepard. ROW III: James Field, Richard Robinson, Kay Don Williams, Eddie A. Kreienbrink, James Wright, Ron Peterson (Treas.), Ronald R. Fifer, Jay Brauer, Marshall L. Severson, Charles D. Severson, James F. Matthews, Robert L. Williamson, Harold Cohen. ROW IV: Donald T. LeBlanc, Joseph B. King, Richard A. Baum, Reider Frederixon (Soc. Ch.), David Wayne Luckett, Edward Rice, James Kelley, Ronald J. Weaver, William H. Lynch, David R. Shookman, Marvin E. Guernsey, Samuel A. Payton. ROW V: Arnold Barbknecht (Sec.), David Hugh Livingstone, Edd Leonard Dickerman, Gordon Raymond Franke, Henry John Frederick Lefferts, David Arthur Ferguson, Richard Edward Simko, R. David Hohl, James Phillip Ashley, Robert Steffen, Ronald Beiswanger.

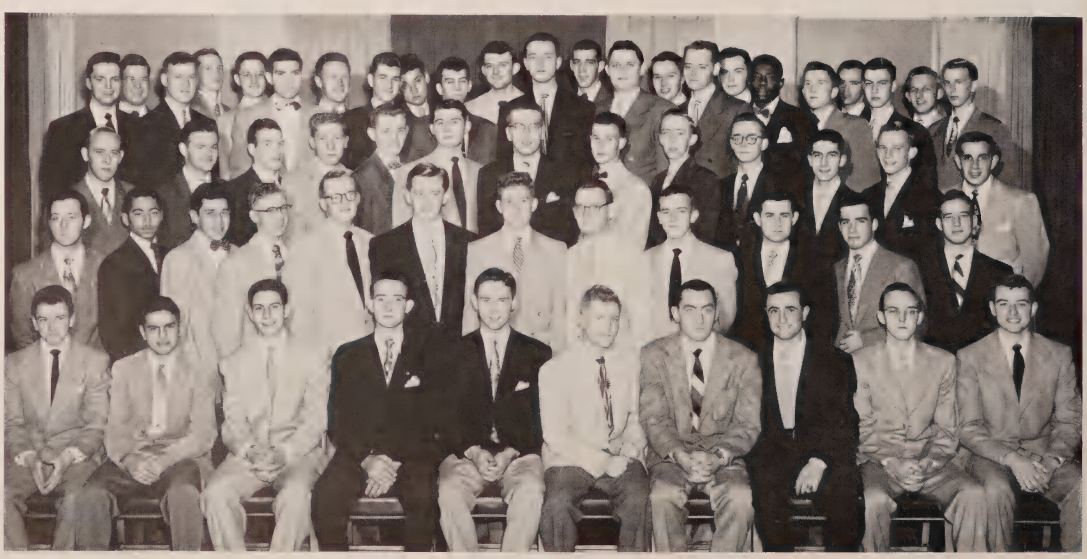

ROW I: Bob Goodrich (Gov.), Philip Don Bowers, William J. Sampias, Robert N. Michel, Leroy P. Rehwald, Louis J. Cappas, James R. Rumple, Neil W. DeCoudres. ROW II: Thomas V. Langdon, Ronald Ritter, Robert Dorsey, Edwin H. Harrison, Elliott C. Frash, Alvin J. Unick, Gene R. Baute, James McMullen, Jr. ROW III: Edwin Lasbury, Douglas Bright, Arthur Miley, Harvey Wrede, Marshall White, Jr., Jim D. Huber, Robert Tallman, Leon Waldman (Soc. Ch.), Joseph A. Borho. ROW IV: George E. Hottle, Stu Huffman (Treas.), Leland E. Ott (Sec.), Jack A. Marchand, Larry N. Ikerd, Howard L. Holt, Bob Dieckbrader, Don Carlino. ROW V: Daniel Demler, Jimmie F. Bales, Lee A. Burton, Reginald H. Gibbs, Richard H. Reistter, J. Edward Young, Jim Arbuckle.

NICHOLS

PARKS

ROW I: Ralph Merkel, Dale Miller, Richard Andich, Jack Primich (Gov.), Al Moellering, Richard Kott, David Schaefer, Dan Miller. ROW II: Ted Billiard, Harold Long, Fred Fetta, Charles Moody, Hubert Searcy, Larry Hoffman, John Paitson, Robert Denari, Richard Elliott (Treas.), Jerry Lyst. ROW III: Arthur Shanker, Thomas Kavadas, James Murray (Sec.), William Johnson, Robert Jessup, Jesse Landers, Henry Landers, Epy Baca, David Polhemus, Duane Burnor. ROW IV: Keith Kester, James Sachs, Richard Gayde, James Potts, Edwin Byrd, Richard Shipman, James Morris, James Dickey, Theodore Hirsh, Byron Peterson. ROW V: William Meyers, Eli Todoran, Thomas Goshorn (Soc. Ch.), Robert Horlander, Robert Daisey, Peter Orlich, Joseph Yates, Charles Sterrett, James Weber.

ROLLINS

ROW I: J. N. Pichon II, Don E. Lahrman, Horatio C. Sexton, Paul W. Gregg, Roz R. Watson, Charlie Fisher, Harold McClary, Paul A. Timberlake. ROW II: Joe D. Young, Ric C. Young, John E. Schaber, Jack Furr, John C. Cameron (Gov.), Owen Nowlen (Soc. Ch.), Don Borders, John Stookey, Robert Schlundt, Louis Zaragoza. ROW III: Joe Gossett, Louis Gongwer, Red Leslie, Jim Letsinger, Wade Organ, Edward Cutshaw, Rodney Fleming (Sec.), Ross Callahan, Donald G. Nutter, James Wolf. ROW IV: Thomas J. Michie, George Green, Andrew J. Coucoulas, Lynn E. Ernest, Jarl Malwin, Dwain R. Love, Dick Frichtl, Wilbur J. Elsner, Tom Giolas. ROW V: R. D. Chaffee, Loren Keith Campion, Gary Ash, William Riley, Mel Becket, Bob Meadors, Ricardo Freeman, Robert St. John, Robert Barger (Treas.).

RUTER

ROW I: Tom Punsky, Roy B. Cloud, Fred Replogle, James E. Bonahoom, Ron Kroeger, Jim Concannon, Robert D. Bartels (Treas.), Paul A. Schneider (Gov.). ROW II: Charles Perry, Jon Igelman, Charles Handley, Bernard Harris, Tom Lambert, Wilbur Deiters, Robert Stibs. ROW III: John Richard Clements, Robert B. Fulton (Sec.), Walter L. Baran, Frank J. Dupey, Jack E. Parry, Steve W. Phillips, John Palmeri, Everett C. Targett. ROW IV: Gerald Krantz, Paul R. Ellis, Jr., Charles Canfield (Soc. Ch.), Ronald C. Rendall, Gordon C. Jones, Peter J. Cappas, John L. Berg. ROW V: Ronald M. Lasley, Harry A. Ware, Jr., Paul Wozniak, Corky Haerle, Robert D. Mullen, George Krauss, III, John Wahnsiedler.

ROW I: Frank Smith, Charles McCrory (Soc. Ch.), William Pool (Treas.), Albert Barsch (Gov.), Max Cavnes, Frank Myers (Sec.), Don Cesnik, Richard M. Good. ROW II: Joe Root, Glenn Scarborough, Robert W. Mann, Gene D. Gardner, Joe Gahimer, Don Buchanan, David B. Henry, David Hodge. ROW III: Richard Gore, Robert Baker, Roy W. Awalt, Charles Holcomb, John Fritschle, Ronald Langdon, Norman Saul, Fred Haggerty. ROW IV: Don Lipsett, Gene Johnson, Bruce Beihl, James Weber, Charles Wunsch, Theodore Weil, Edward O'Neill. ROW V: Tom Buchanan, Phil Bart, Robert Duckworth, Maurice Cordell, James Duckworth, David Owens, John Vogel.

STOCKWELL

TODD

ROW I: George Cermak, Jr., Stan Sheets, Burke Whitaker, Jim Brown (Gov.), Newt Schiller, Bob Minkow, Bob Knoll (Treas.), Robert Hussey (Sec.). ROW II: Rajab Elnakib, David Park, Richard M. Tolchin, Stephen H. Glassley, William Theodoros, Harvey Zuckerman, Robert Feiwell, Vernon Luhr, Jerry Hargis, Don Martinelli. ROW III: Bill Braunlin, Sam Schweitzer, Billy Brown, Jack Rooney, John Esche, Earl Fansler, Bill Duncan, Lee Tanner, Bob Vinneage. ROW IV: Herbert Abramson, Joseph H. Grant, Larry E. Holloway, Konrad E. Wilcox, Anthony D. Paskewicz, Charles E. Bush, Jr., William Forney (Soc. Ch.), Allan Bond, Jack Demoss. ROW V: Curtis Cooper, Jerry A. Hoelscher, William I. Ringham, Herbert P. Trier, Richard B. Post, Don R. Downing, Richard Arden Deutsche, James R. Brandt, William L. Daugherty.

Behind the Doors At MRC

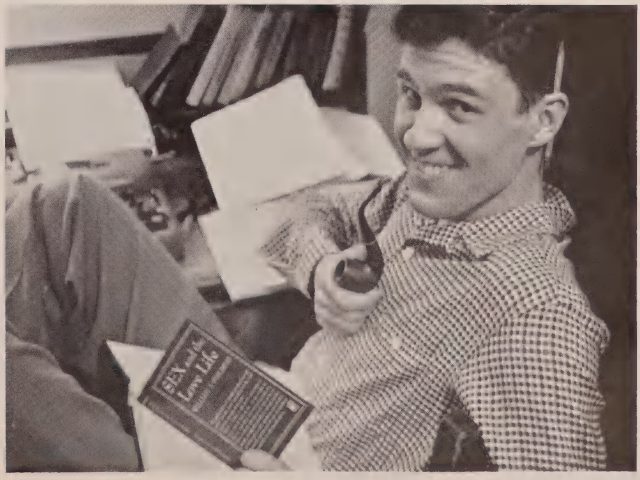

Over on Woodlawn, there's a U-shaped building where more than 400 men make their home in Bloomington. The guys who live in the Men's Residence Center use some of the finest dormitory facilities in the country. They eat three big meals a day in their modern cafeteria. They have their own lounge to lounge in and their own library to study in. All the comforts and necessities of home and school are right there.

Open any door in the long hallways. Maybe you'll see a card game. Maybe you'll see a couple of fellas working on a term project. Maybe you'll hear a heated debate on school, or sports, or sex. You might look in on any of these scenes, or any of a thousand others.

MRC BOARD OF GOVERNORS

ROW I: Jim Calahan, Ira J. Hertan, Lawrence Christner, Donald Gugel (Sec.), Neil Harris (Pres.), Guy Pellegrinelli (V.-Pres.), Bill Fisher, Paul Georgas, John Plummer, Jr. ROW II: Charles P. Massa, Harold Fearon (Treas.), Robert R. Cook, David E. Helms, Robert L. Horsley, David W. Pattison.

The Men's Residence Center Board of Governors is composed of the president, vice-president, and secretary of the Men's Quadrangle, Rogers Center, and the Men's Residence Halls. The officers of this board are elected by these students.

The Board of Governors forms the policy for all of the men's residences and works in co-operation with the University Executive Board. The Board is striving to successfully develop more co-operation and fellowhip among the men living in the dorms.

A Governors' Banquet was held in November in honor of the governors and to present them with keys. The high light of the year was the annual Governors' Ball and the crowning of a queen.

Harold Fearon, Guy Pellegrinelli, Neil Harris

FRIARS

Getting in stride with the Christmas spirit, the Friars poured forth maximum effort for their annual "Yuletide Festival." They used "start early, have fun, and leave as late as possible" for their key to a pleasant evening.

The program, started by early comers, included mixers and dancing. Climaxing the evening was the presentation of gifts from the fellows to their girls. Santa Claus was there as his usual jolly self and kept the group in gay spirits with merry songs.

Entertainment, presented by dorm members, was a high light in the evening's festivities. Following the entertainment, everyone, with spirit in their eyes, and merriment in their hearts, joined in a fireside community sing.

Jerry Ruff, Gene Cramer, Paul Georgas, Frank Lindley

ROW I: Richard A. Alexander, Ronald J. Stovall, James A. Hudnall, Kenneth Woodruff, Robert Bilyew, Edward Larrison, Jr., Richard L. Beach, Gene Gramer (Soc. Ch.), Clark R. Cridland, Jr. ROW II: Oren Lee, Kent McCaffrey, Russ Keller, Donald Flater, Tom Fleming, Fred Helmer, Frank Lindley, John P. Ward, Bill Luckey, Paul Georgas (Pres.). ROW III: Dan Richardson, Ronald Walker, Ray Thompson, John Ramos, Maury Kiser, Edward Bakos, Harold Igney, Ronald Statz, Arthur Williams. ROW IV: George P. Watkins (Treas.), Neil Lane, Robert Yarbrough, Jacob R. Huffman, Philip Fox, Frank E. Powell, Frank Bryan, Darwin R. Vance, Ronald Martin, Charles R. Wyttenbach (Sec.).

Dick Pile, Daniel Bosse, Bob Cook

NORTH HALL BARONS

"We want a touchdown!" This was the cry of the spectators watching two football teams who were scrimmaging on the Drill Field the morning of the game between Indiana and Michigan State.

Defending one goal line were the Thetas, and we, the Battling Barons from North Hall, defended the opposite goal. That day, the Barons were the greatest hobblers in the history of touch football. Each lineman had his feet encased in burlap sacks, and one hand tied behind his back. Team members of the backfield tied their feet together with enough rope to allow one twelve-inch step at a time.

The game progressed with penalty after penalty. Whenever a Theta or a Baron struggled close to pay dirt, the goal line was moved back several feet. After a thrilling hour and a half the game ended in a 6-6 tie.

ROW I: Chi-Chung Cheung, John Rothrock, Joe Davis, Neil Deffendall, Daniel Bosse, Don Jordan, Maurice Rice, Richard Jordan, William Luna. ROW II: Roy Shimizu, William Payton, Robert Gillman, Eugene Raschel, Kurt Strempel, Robert Barash, John Thornton, Warren Shirey, Herbert Dodson, Gerald James. ROW III: Francis Jordan, Chi-Chik Cheung, Bernard Bray, Walter Shaughnessy, Michael Kozacik, Wayne Shirey, William Hudson, Allen Richmond, Ross Rogers, James Flora. ROW IV: Richard Dolnics, Charles Kelly, Lawrence Brock, Edward Clark, Robert Briscoe, Alva Miller, Robert Borst, James Thrapsimis, Charles Dahlin. ROW V: Richard Riggs, Max Graeber, Raymond Shaffer, Norris Krall, Richard Krentz, Doyle Igney, Richard Pile, William Kamman, Robert Cook.

WEST HALL III

ROW I: Richard Brunot (Treas.), Bruce Kullen, Bob Logan (Soc. Ch.), Peter L. Bates (Sec.), Eddie Ansai, Charles P. Massa (Gov.), Jerry V. Danner, Robert L. Peake. ROW II: Gordon Walker, Leroy E. Arnold, Don A. Hoyer, Charles E. Mason, Bob J. Compton, Dan V. Smith, Bob M. Weber, William Thompson, Jerome S. Sacks. ROW III: Ben Charles Watts, Louis Onstott, William J. Judy, Kenneth L. Schermer, Lester E. Johnson, Thomas G. Millea, Francis J. Piper, David H. Chung, Eugene A. Leslie. ROW IV: Stewart Deutsch, Harold Fearon, Leonard Cohen, John Correll, Dick Sowash, Robert Craig, Philip Schwimmer, James B. Whitehead, Read Fox. ROW V: Richard Reed, Robert Couts, James Black, Neil Harris, Robert Egenolf, Tom Scherschel, Howard Givel.

A well-known I. U. pastime — picnicking — was the choice for the first social event of the year as we Trojans and our dates headed for McCormick's Creek State Park. Once the destination was reached, food was first on the program. Then the talent began. One lean, lanky Trojan had brought his uke — for what's a picnic without a uke? His strummin' arm lifted the crowd into a singing mood.

Later on, the carpet was rolled, or rather swept aside, and a "hill-top hop" began. On the sidelines a fortune telling counselor revealed the past, present, and future to curious couples. All too soon it came time to leave, and with drowsy eyes we returned to the pressing atmosphere of the campus, completely satisfied with our excursion.

Dick Brunot, Bruce Kullen, Charles Massa

CAVALIERS

ROW I: Ernest Evans, Ford Brown, Robert Frowick, Frank Batt (Sec.), Joseph Bodart, John Elmore, Jack Mochamer, Florian Helinski, Dick Albershardt. ROW II: Richard Johnston, Donald G. Sharp, John Datin, William R. McComb, Kenneth Brady, Keith Isenogle, John C. Lindley, James D. Crow, Ronald N. Mora, Richard M. Monte. ROW III: Jack Sellers, LeRoy Tieman, Thomas Delph, Bob Stork, James Hobbs, Bill Powell, Guy Pellegrinelli (Pres.), William Foy, Art Wright, Mike Warren, Jim Collins. ROW IV: George Hayes, George Schlenker, Ron Calkins (Treas.), Donald E. Willman, Bernard Streets, Earl Young, John Moenning, Walter Florent, James Stringfield, Earle Johnson.

BUCCANEERS

ROW I: Sherman Naftzger, Eric Risberg, Bernard Petrie, Johnny Collins, Michael Ryan, William H. James, Paul R. Stone, Ira J. Hertan (Gov.), Mack McKinzie. ROW II: Robert Lee Riley, Michael Bit-Alkhas, Walter Bernstein, Ray F. Voelkel, Norman G. Wagner, Jim Vesel, Lou Zobrosky, Don Ross, Bob Fisher, Paul Weinand. ROW III: John J. Gallinatti, Conrad J. Kelleher, John K. Hambene, John J. Young, William E. Hall, Jack S. Koselak, Ted J. Logan, K. Leon Fueger, Donald W. McClarwey, Jack C. Ribel. ROW IV: Paul J. Bohney, Tillman B. Buggs, John E. Skomp, Charles E. Jones, Donald A. Erickson, Norman E. Smith, Carl E. Van Dorn, Fred E. Wilson, William W. Walker, Alan H. Sands (Treas.), Ronald S. Sands (Sec.). ROW V: Leon W. Kelleher, Marvin J. Rodwick, Bernard S. Beck, James D. Bain, Donald R. Young, Jack B. Jacks.

ROW I: John Molodet, Lawrence Christner (Pres.), James Leontiades, Donald Gugel, Gordon G. Hendey, Jr. (Soc. Ch.), Thomas E. Warrick, Nedo L. Uliassi. ROW II: Manfred Kahn, Harold Bratton, Ted Wozniak, Allan Owen, Gene Gibson, Don Standiford (Treas.), John Wood. ROW III: Whizzer White (Sec.), Ken Mattson, George Ourada, Ken High, Donald W. McClarney, Leonard Bast, Dennis Dunn. ROW IV: Milton Leontiades, Harley F. Rolfe, Richard Klinginsmith, William H. Schlundt, Faris D. Franz, Burke H. Scott, Ben W. Colglazier.

SOUTH HALL B

WEST HALL II

ROW I: Robert Archer, Keith Prichard, J. Bradley Patrick, Denny D. Weber, John W. Boyles, Thomas A. Brown (Soc. Ch.), John G. Hurley, H. Joseph Cronin, Charles W. Link. ROW II: James Sidell, Bernard Kaplan, Donald Shaner, Chuck Calhoun, Paul Greene, Sam Shine, Robert Davis, Dale Ehrlich, Paul Bartholomew, James Donahoe, Tom Hoemig. ROW III: Jack B. Zollinger (Treas.), Jerry D. Parker, Steve Wagner, James Easter, Fred Trainer, Hal McCrum, Dave Coppage, John Dobbins, Paul R. Lee, David D. Prentiss, Anthony R. D'Abbracci, Joseph C. DeJohnette. ROW IV: William D. Savola, David W. Pattison (Gov.), James W. Hertzberg, Lowell C. Doty, Tycho Christensen, Dale Bottom, George Hockett, William E. Chess, Joseph M. Wood, James A. Burris, George E. Hook.

WEST HALL IV

ROW I: Jerry Grummell, Charles Rau, Earl Blanchard, Paul Hanashird, Robert Lee Whitson (Sec.), Mike Dague. ROW II: Jim Calahan (Gov.), Pete Cahn, Bill Rammell, Paul W. Gause, Vaughn R. Adams, J. C. Kincaid. ROW III: Anthony D'Ath, Jim Osborne, Marsh Jones (Soc. Ch.). Donald Andrews, Phillip Wiles.

SOUTH COTTAGE GROVE

ROW I: Kero Spiroff, Thomas Hay, Duane Gomer, Thomas Lynch, Roszell Mack, Edward Isberg, Thad Zajdel, Edward Kawecki. ROW II: Charles Daly, George Patrick, Edward H. McLaughlin, Bill Taylor, James C. McCain, Richard L. Button (Treas.), Gabra Sadik Gachaw, Jim Boyle. ROW III: David E. Helms (Soc. Ch.), B. M. McMillan, Albert J. Wilson, William Murray Bain, Ronald Hamilton, Robert E. Rich, Frank B. Parks, Robert L. Horsley (Gov.).

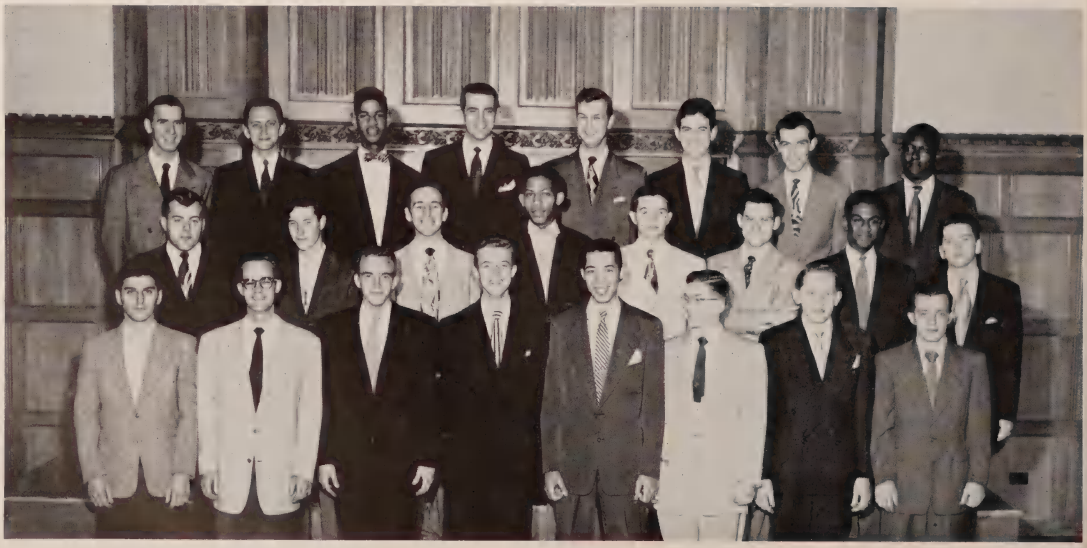

ROW I: David A. Miller (Sec.), Bob Myers (Pres.), Robert R. Vinson, Wray A. Findlay, Art Panousis, Lewellyn H. Pratt. ROW II: Robert C. Meier (Treas.), Dick Camp, Joe Fabian, Bill Shadburne (V.-Pres.), Malcolm Ebaugh, Roy E. Speck.

ROGERS BOARD OF GOVERNORS

HICKORY

ROW I: James H. Scofield, James R. Hampton, Jack D. Spindler, Roger O. DeBruler, John D. Stevens, Ike H. Strain, Malcolm Ebaugh (Gov.). ROW II: James E. Snapp, Charles A. Rader (Soc. Ch.), Boyd L. McCullough (Treas.), Joseph Brown, Kenneth Easterday, Joe M. Moricz, Glenn A. Wells.

EAST "V"

ROW I: William R. Pitzele, Donald R. Rose, Edmund E. Laskowski (Sec.), William V. Cherok, J. Peter Ahlgrim, Victor Brown, Roy E. Speck (Pres.), Richard Troyer, William Kotzan, James Brand. ROW II: Glen Emery, Jerry Bender, Jack Shively, Casey Burns, William Gill, Maurice Laymon, Robert Burnett, Harold Severns, Robert K. Sommer. ROW III: Ken McDiffett, Herman Denstorff, Donald W. Allen (Treas.), John Roetker, Paul Ratz, Robert J. Roetker, Bob Ehrick, Bob Benson, Al Atkins, John J. Vieira. ROW IV: Clif Andersen, Don Omori, Robert Kaley, Richard Smenner, Ricardo Firpi, Moose Walterhouse, Houston Swenson, Cliff DuBrevil, Joe Bernath.

WEST "V"

ROW I: William J. Katter, William S. Lee, Jr., Michael Mezey, Ronald Willett, John Szanyl, Joe R. Hathaway, Don Wolf. ROW II: Elbert L. McDaniel (Treas.), Kenneth D. Gibson, Robert J. Brady, Paul White, Arnold Heiser, David M. Lerner (Sec.), Richard A. French, Douglas J. Wilson. ROW III: Carl E. Williams, David A. Miller, Phanit Chaiseri, Robert R. Vinson, Bruce S. Cowen, Jack W. Stader, Ralph H. Shooter, Gary Pittenger. ROW IV: Art Panousis, LaForrest Garner, Dick Camp (Gov.), Stephen Sienko, Harold Zimmerman, Malcolm Burk, Michael Hreha.

EAST "W"

ROW I: Joseph Katter, Mastafa Jaf, Paul Binai, Ronald Nickerson, Stephen Jacobson, Melvin Logan, Franklin Reuth (Soc. Ch.), Robert Jackson, James L. Smith, Herb L. Vogel, Delano McMillin. ROW II: Dale Rogers, Don Smith, Martin Shapiro, Ray J. Moore, Alan Nicolay, Wray Findlay (Gov.), Bob Myers, Dick Schreiber, George Berry, George Smith. ROW III: Maurice Meyers, William Tiernan, John M. Hubbard, Wayne Z. Woodworth, Robert C. Meier (Treas.), Gary Flaum, James A. Lanz, George E. Hershman, Robert G. Stouse, Donald M. Suggs. ROW IV: Paul Alan Jasper, Robert L. Stohler, Kenneth W. Nash, Donald W. Leininger, Wilbert L. Polster, Hugh Husband, Jr., J. Norris Frederick, Joseph Baranko (Sec.), Lew Bruce, Bernie Rekus.

WEST "W"

ROW I: Edward Clark, Kenneth Burck, John Wall, Arthur Ornelas, Clyde Huffman, Charles Zeller, Ted Sumara, Ozzie Baumgartner, Mike Lalaeff, Bob Williams, James Yao. ROW II: Leo Fitzsimmons, Roy Whiteman, Robert Witter, James Viater, Robert Fleck, Dale Burgess, William Bazler, Edward Slosky, Rex Ready, James Scheffer (Sec.), Victor Cira. ROW III: Richard Dusseau, Robert L. Woodard, Alexander Ruiz, Harley Sachs, Charles McCafferty, Robert Highfield, Don Farlow, Arthur Clauson, George Johnson, Bill Shadburne (Gov.), Joseph Pillman. ROW IV: Melvin Burwell, John Mamiya, George Briggs, Donald Horan, Robert Fattore, James Hill, James Martell (Treas.), G. Ronald Kern, Harry Hafler, Joe Fabian, Hayward Reynolds, George Jefferson.

ELECT ERNIE

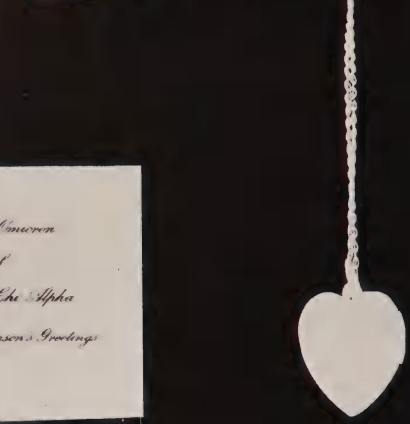

FRATERNITIES • SORORITIES

PANHELLENIC

The Indiana University Panhellenic Association is an organization consisting of two members from each sorority. Last year it organized all the pledge trainers, and this year it organized the social chairmen from each sorority. With such movements, it approaches its purpose of uniting sororities more closely and acting as a governing body in their common problems. One of the more important functions is to regulate rushing rules in such a way as to give each sorority and each rushee an equal chance.

During Greek Week, Panhellenic awarded three scholarships to members of the organization based on need and activity within Panhellenic and their own house. It is striving to receive again the cup as Indiana's best Panhellenic Association.

Jean Smith, Dee Shumm, Peggy Bunton, Joanne Bennett, Gloria Riesen, Marilyn Wheeler

ROW I: Ruth Woods, Eliza Wrigley, Janet Viney, Mazie Kilgus, Joan Rufer, Elizabeth Gardner, Sue Bogard. ROW II: Jonnie Kinsey, Janet Morgan, Helen McKee, Nancy Harting, Gloria Riesen, Marilyn Ceigler, Mary Howard. ROW III: Sue Sharp, Jo Ann Ihlstrom, Martha Kercher, Nancy Hyatt, Norma Carter, Lenora Epstein, Jean Zuckerberg.

PANHELLENIC RUSH CHAIRMEN

ROW I: Dorothy J. Taylor, Mary Dreier, Marlene Sullivan, Barbara Schubert, Sue Weller, Georgia Fulp, Susie Fisher. ROW II: Elinor Grissom, Carolyn Kupferer, Barbara Redding, Ruth Lindenberg, Joyce Roberts, Carolyn Knoll, Charlotte Levy. ROW III: Joyce McGee, Pat Vioni, Velia Rodriguez, Gloria Kaszmarek, Blanche Cochran, Virginia Francis, Elaine Goldman.

JUNIOR PANHELLENIC

ROW I: Carol Circle, Ginnie Douglass (V.-Pres.), Jean Martin, Irene Duzy, Jane Hinds. ROW II: Jane Raake, Joan Slaker, Barbara Allen (Sec.), Sue Romey, Barbara Hasler. ROW III: Carol Overdorf, Ann Noonan (Pres.), Luan Lawson (Treas.), Sue Pope, Shirley Morris.

ALPHA CHI OMEGA

Announced by a trumpet fanfare, four Olde English Heralds entered the dining hall of a men's housing unit. The messenger stepped forward, unrolled a parchment scroll, and read an invitation to the annual Alpha Chi Omega *Olde Tymme Storie Booke Balle*. Several days later we Alpha Chis and our dates, who stepped into the pages of a ten foot high story book, were no mere college students. Instead, the people of Never-Never Land filled our Jordan Avenue Balle Roome. Pinocchio and Peter Pan were there with the Pied Piper of Hamelin and two white cats, not to mention Little Miss Muffet and Scarlet O'Hara. Portraits of Mother Goose and her children hung on the walls, and King Cole reigned on his throne. And for this special dance, Cinderella stayed out till twelve-thirty.

Barbara Bullock, Nancy Harting, Mary Kasdorf

ROW I: Mary Ann Ferguson, Doris Papke, Ann Morrow (Sec.), Sally Beth Land, Rosemary Anglin, Sue Baldwin (V.-Pres.), Donna Schavey, Shirley Shaw, Mid Bushong, Gloria Wood, Cynthia Young. ROW II: Marguerite Van Arsdall, Mary Kasdorf (Treas.), Rosalys Buckles, Barbara Beldon, Barbara Bullock, Nancy Harting (Pres.), Betty Lou Stephenson, Mary Jane Huffer, Julia Ann Burch, Barbara Anne Grubbs, Barbara Owings. ROW III: Mary Dilgard, Betty Reeves, Betsy Turner, Jeanette Daugherty, Nancy Richards, Edna May Ingles, Jean Smith, Pat Lugar, Jan Butler, Susan Spencer, Nancy Miller. ROW IV: Marcille Maller, Janice Axsom, Marilyn Baldridge, Joyce Roberts, Sally Clifford, Lucy Jean Emry, Nancy Smith, Nancy Underhill, Patsy Patton, Jane Davisson. ROW V: Marjorie C. Davis, Janet Blades, Evelyn Olander, Pat Rusk, Marilyn Rufe, Gretchen Rice, Jane Hinds, Ellen Goble, Marjory Purcell, Connie Campbell.

ALPHA DELTA PI

ROW I: Elise Wrigley (Pres.), Martha Lois Myers, Margie Lowdermilk, Mrs. Draper Lutz, Nancy Hogoboom (Sec.), Jane Splete, Jackie Wright. ROW II: Mary Massack, Roberta Eckhart (Treas.), Alberta Olson, Albina Macyauskas, Norma Jean Johnson, Mary Jane Davidson, Bernice Joy Alliss. ROW III: Lynette Clarke, Alpha Poulos, Virginia Galik, Dorothy Stanich, Velia Rodriguez, Carolyn Maddox, Carol Overdorf. ROW IV: Edith Mace (V.-Pres.), Ruth Waggoner, Lucille Murovich, Mina Smith, Marilyn Line.

New century, new tradition, we A. D. Pis decided last January as we commemorated the beginning of our sorority's second hundred years. *Club Wintertime* was the result. We left our "Slow Gingerale Fizz" cocktail party to dance in a truly Alpha Delta Pi setting of blue and white at the Graham Hotel. The scene was a forest of snow-laden pines glistening in the blue light.

Featured entertainers for us nightclubbers were girls from the chapter, who performed beneath a huge blue artificial diamond symbolizing our pin. A buffet supper completed the evening. We found our names on candle snowmen and seated ourselves around small tables to enjoy delicious food after the dance. Alpha Delta Pi's second century got off to a good start at the Beta Alpha Chapter.

Nancy Hogoboom, Elise Wrigley, Alberta Olson

ALPHA GAMMA DELTA

"Found a little oyster — Down in the sea, — It grew a little pearl — As pretty as could be. — Left the little oyster, — Took the little pearl, — And put it in the pin — Of the Alpha Gam girl . . . "

And this little pearl which means so much to us serves every May as the motif for our spring formal. This year we read "Alpha Gamma Delta Pearl Prelude" in the pearl-like lights which shone over the fish net canopied porch of the chapter house. And with our escorts we stepped through a gray and pink oyster shell into "the sea." Old Neptune himself could not have surprised us as we danced on the "ocean's floor" under a ceiling of blue waves. Everything was there — starfish, sea weed, a sunken pirate ship, and a moss-covered cavern. Each of us saved a white balloon "pearl" as a reminder of the dance and the Alpha Gam friendships it signified.

Joanne Crosby, Mary Carol Dressel, Marty Root

ROW I: Marilyn Waters (V.-Pres.), Joan Clemens, Marti Steffen, Hannah Brown, Ann Whisenhunt, Dianne Angold, Jean Farrar. ROW II: Sue Bogard (Pres.), Donna Dagenhart, Francie Ritterskamp, Jean Jackson, Carol Rawlings, Marjorie A. Lewis. ROW III: Barbara Lucas, Anne Boles (Sec.), Susie Fisher, Annette Placke, Peggy Ann Werner, Marilynn Allen. ROW IV: Beverly Ann Gahimer, Jeannine Schmidt, Marilyn Mangus, Patsy Clark, Jacqueline Paul, Martha Jane Root. ROW V: Mary Carol Dressel (Treas.), Nancy Stuart, Maxine Cohen, Jo Hart, Pat Dixon, Joanne Crosby.

Doris Keyes, Delores Burton, Norma Carter

ALPHA KAPPA ALPHA

Confetti-filled balloons, pink and green streamers, and ivy trailings created the setting for our Alpha Kappa Alpha spring formal in honor of the new pledges. Dancing around a huge gold and black mask, a replica of the smaller ones which each of us wore, we were too excited to really enjoy the decorations. Then the pledges, the "Ivies," made their debut and announced the King and his court. The coronation ceremony was soon over, and the new royalty was serenaded with Alpha Kappa Alpha's "My Ideal." Tau alums who had returned for the celebration joined in, and the Union Building fairly rocked with melodies from "That Ole A. K. A. Spirit." What pledge could ever forget a debut made in that setting of *Mardi Gras Madness in Ivyland?*

ROW I: Charlotte Malone. Carolyn Baird, Jean Majors, Florine Gray, Anna Margaret Walker, Vandalia Matthews. ROW II: Jean Esters, Elinor Grissom, Delores Bartee (V.-Pres.), Blanche Lane (Sec.), Freda Keyes, Doris Keyes. ROW III: Lucille Lightbourne, Gwendolyn Hurtt, Norma Lawrence, Barbara Taylor, Wilma Baitey, Norma Carter (Pres.).

ALPHA OMICRON PI

ROW I: Marilyn McCoy, Nancy Waddell, Phyll Wallace, Mazie Kilgus (Pres.), Mrs. Ruth Morris, Jan Pearcy, Ruth Jones, Dorothy Spiro, Marajane Parker. ROW II: Noranette Hall, Anne Jane Crane, Lynn Thomas (Treas.), Jean Hayes, Dorothy Cox, Marilyn Arbuckle, Donna Meade, Juanita Barwick. ROW III: Dolores Herron, Yolanda Earl, Barbara Russell, Barbara Morgan, Marylee Sauer, Kathryn Steinwedel, Beverly Green, Nancy Rummel. ROW IV: Charlotte Smith, Shirley Sanborn, Jenny Goldsborough, Pat O'Day, Marilyn Riser, Dorothy Allis, Sallee Major (Sec.), Pat Vioni. ROW V: Virginia Varner, Nancy Howard, Carolyn Bonham, Marian Ehrhardt, Ann Leist (V.-Pres.), Carolyn Callahan, Mary Jane Robertson, Georgi Graves.

"Shoes off" was the order of the day for the A. O. Pi *Stocking Stumble*, a jeans and plaid shirt affair, where all shoes were deposited at the door. Guarding the house were two seven foot dummies appropriately garbed in farmer outfits. Tall dates had a little difficulty in climbing through the entrance, a small hole in the heel of a large cardboard argyle sock.

Inside, a combo provided the music while a scarecrow, perched in the patio pool, placidly surveyed the dancers. During intermission the house rocked with square dancing as a professional caller paced us through the latest "sets." Twelve-twenty found the leaf roof over the patio pool sagging and the jack-o-lanterns burning low, as several frantic dates still scrambled for their shoes.

Lynn Thomas, Ann Leist, Mazie Kilgus

ALPHA PHI

ROW I: Georgia Fulp, Patricia Kelsey, Jane Meloy, Phyllis Reid, Virginia Maas, Barbara Bement, Joy Wilson, Helen McKee (Pres.). ROW II: Margaret Anne Axe, Janice Marie Birchlee, Nancy Kurka, Marilyn Murphy, Virginia Merring, Patty Cotton, Carol Ann Hawk, Nancy Kashner (V.-Pres.). ROW III: Judy Sorrells, Shirley Goff, Marilyn Wheeler, Ann Barton, Eloise Haugh, Marian M. Crawford, Mary M. McKee, Carolyn Prickett. ROW IV: Bunny Williams, Mavis Davis, Mickey Carter, Jane Helmus, Marjory Ulrich, Bonnie Reece, Leanne Irwin. ROW V: Allene Eyestone, Judy Wade, Joan Gustin, Phyllis Willingham, Janet Biltz (Treas.), Barbara Bauer, Beverly Buckingham, Dorothy Overpeck.

Moving day may not be a happy one in many homes, but the September Saturday when we Alpha Phis left Rogers Center for our rebuilt chapter house was certainly a joyous one. For two weeks the impressive limestone and redwood structure on Third Street had undergone daily inspection. An "Oh, look!" and a "How beautiful!" had always been followed by a "When do we move?" Then the day came and with it, confusion. What would we have done without the Delta Chis and their cars? And after they had treated us to lunch, we all rested and listened to the Notre Dame game. Construction began in April, 1951, and continued until October. Our second big day came, calling for a celebration. And celebrate we did, with open house for the whole university. This began one of our most glorious years.

Helen McKee, Nancy Kashner, Janet Biltz

ALPHA XI DELTA

On a sunny day in April, the Alpha Xi Delta house was in a turmoil. Members were rummaging briskly through dresser drawers and whisking articles of clothing out of closets. The occasion for this commotion was the White Elephant Sale, which was staged to collect money for their National Philanthropic Fund which furthers the Brown County Project. This fund provides money for the Health Center there and is used in the schools.

The girls eventually got down to the serious business of bidding, when one of the girls gasped! Some of the more industrious searchers had taken clothing from the rooms without permission. One gal was forced to bid $3.00 for a cherished party hat which had cost her $1.00 originally.

Since it was for a good cause, they didn't mind, and the sale was a success.

Ruth Lindenberg, Emmabelle Kern, Jonnie Kinsey

ROW I: Rachel Slagel, Bunny Schwass (V.-Pres.), Ruth Lindenberg, Betsy Ann Pugsley, Sue Ellen Armstrong, Mary A. Pearcy, Jean Zoe Smith, M. Lou Huddleston, Joan Ewing, Alice Kinast. ROW II: Elinor Loomis, Jean Tutterrow, Harriett Gray, Mary Chester, June Simpson, Mary Akers, Ruth Bodle, Katherine Bourne, Ann Bartol. ROW III: Mary Jane Hric, Martha Cantwell, Jonquil Kinsey (Pres.), Joan Nichols, Zoe Ellis, Evelyn Dewhirst, Donna Kortenber, M. Jane Mallers, A. Jeanne Meyers, Joan Hoffman. ROW IV: Portia J. Lyon, Marilynn Wolk, Patricia E. Locks, Janice McBride, Margaret Sullivan, Marilyn Crane, Elizabeth Fritz, Madalyn Pinnick, Lucy Anne Young. ROW V: Martha Lieb, Judy Dorris, Beverly Wells, Margaret Lawrence, Mary Torrence, Sylvia Liebenport, Jo Anne Wood (Sec.), Esther Alcorn.

Jeanne Davies, Carolyn Warner, Gloria Riesen

CHI OMEGA

"No more laughing, no more fun — Kindergarten has begun." This was definitely not the byword when the doors to the little red schoolhouse swung open for the Chi O Kindergarten dance November 10. The little girls — the ones under five-foot-two — were very convincing in patent leather Mary Janes and middy blouses. It was the six-footers in short pants who caused our giggles. At recess time play was the thing. The teacher's pets stuck to quiet things like "Drop the Handkerchief," but there was a fast game of "Hopscotch" for the rowdies in the crowd. Each pigtail-puller received a toy baseball bat labeled "Chi O Kindergarten" and a heart on which his initials and those of his date were carved. From the wrist of each of us little girls hung a big red apple dance program made of felt. No, indeed, no one even minded that this was a Saturday class, and not a "cut" was reported for the evening.

ROW I: Gloria R. Riesen (Pres.), Mary Lou Beck, Barbara Allen, Betty L. Porter, Barbara Beall, Joan Chenoweth, Jo Carolyn Holmes, Martha Fergason, Wilma Bush, Shirley Hassell, Alice Jean Curtis. ROW II: Betty Jo Ramsey, Virginia Helfenbein, Marilyn Williams, Carolyn Gonser, Yvonne Jones, Dot Popp, Irma Searight, Jane Clements, Janice Skelly, Susan Forney. ROW III: Ruth Erd, Marty Pettit, Mary Griffin, Carolyn Warner (Treas.), Jackie Stover, Carolyn Peterson, Joyce Rodabaugh, Sharon Aaron, Carol Kerr, Sheila Thomas. ROW IV: Jaema Vance, Mary Jo Miles, Mary Ann Urban, Millicent Hintz, Mary Dreier, Georgeanna Tutrow, Barbara Ann Gale, Jane Barnes (Sec.), Dovey Gleason, Mary Lee Augustine. ROW V: Joann McAlpine, Lucy Raub, Susie Harms, Kay Webb, Deborah Hoag, Lucille Luscombe, Jeanne Davies (V.-Pres.), Nancy Carson, Barbara DeVoe, Barbara Tam.

DELTA DELTA DELTA

ROW I: Nancy Schnitzius, Marilyn Waldorf, Mary Cannon, Nancy Smead, Annys Fisher, Patricia Lewis, Carol Kaslow, Suzanne Love, Kathy McClain, Ellen Cash, Sue Weller, Jerrie Holmes, Peg Hadley, Louise Arnett, Lyndall Hoopingarner. ROW II: Phyllis Hiatt, Joan Dodds, Barbara Hasler, Mary Alter, Barbara Hicks, Alice Pearcy, Mary Hargis, Janet Ludy, Rita Leslie, Donna Bissey, Crystal Craig, Shirley Ann Holland, Jo Ann True. ROW III: Kay Armstrong, Natalie Graham, Jo Drayer (V.-Pres.), Ellen Ball, Dorothy Dougherty (Treas.), Margie Eckrich, Betsy Hancock, Elaine Wolf, Fredda Potts, Donna Eitman, Valerie Traum, Nancy Buck. ROW IV: Gerry Maddox, Wilda Hendryx, Rebecca Athena Anton, Martha L. Reavis, Nancy Root, Diane Whittaker, Marilyn L. DeMotte, Jo Ann Ihlstrom (Pres.), Blythe Mildner (Sec.), Judy Turner, Betty Morris. ROW V: Jackie Abraham, Carol Wooden, Joan Rushworth, Mary Lane Storen, Ann Campbell, Dee Ann Jessup, Barbara Fletcher, Joan Joyce, Betsy Sue Curry, Ann Williams.

Each spring eighty-eight chapters of Tri Delt throughout the nation award scholarships to girls who show individual merit, need, and promise of becoming valuable citizens. Our Delta Omicron chapter combined in the "Pansy Breakfast," the presentation of the scholarships with a bridal fashion show. Among the guests were the senior women with the highest accumulative average from each housing unit. The affair got under way with the introduction of engaged women and the announcement of their wedding dates as they stepped through the traditional "Pansy Ring." Members of Delta Delta Delta modeled a beautiful and practical spring bride's trousseau. The presentation of the seventy-five-dollar scholarships was the climax of this worth-while Tri Delt tradition, the "Pansy Breakfast."

Jo Ihlstrom, Jo Drayer, Dotty Dougherty

DELTA GAMMA

ROW I: Allene White, Carol Cheatham, Jane Tarr, Ginna Douglass, Joyce Moore, Lorela Enterline, Barbara Cox, Susan Kleymeyer, Peggy Anne Bunton (V.-Pres.). ROW II: Lois Nicholson, Huberta Inlow, Kathy Owens, Sallie Fosdick, Nancy Wysong, Corene Dye, Jane Frisinger, Marilyn Burnett, Jo Anne Ebner. ROW III: Barbara Redding, Linda Harrison, Betty A. Bauer, Drudy Ringo, Susie Mathias, Barbara Hoadley (Treas.), Anita Abbott (Sec.), Sally Lowey. ROW IV: Ann Barlow, Barbara Beutter, Myra Johnson, Shirley Detrick, Lydia Brown, Betty Foster, Julie Standish, Cynthia Gift, Becky Sue Isom. ROW V: Janet Morgan (Pres.), Barbara Sachs, Sara Ann Elliott, Sibyl Gray, Mary Haglind, Virginia Rodebeck, Laurale Rozelle, Rosalind Brown, Jo Hardy.

D. G. fathers were surprised last fall to receive (for the very first time) checks, signed by their daughters, payable to them, for the sum of a very good time. All checks were to be cashed the week end of November 17 at the Delta Gamma house.

All of the second floor was transformed into a men's dormitory and in less than an hour after the time of arrival, the smells of shaving lotion and pipe smoke completely dominated all lingering traces of perfume. The dads spent a busy Saturday going to the Michigan State game, to the Country Club for dinner, and out with their daughters for the evening. Still later, they witnessed a pin serenade. On the next day, only slightly more weary than their daughters, the fathers started home, laden with dirty laundry and nice memories.

Peggy Bunton, Janet Morgan, Barbara Hoadley

DELTA SIGMA THETA

At Christmas time the Delta Sigma Theta girls were overflowing with gay Christmas Spirit. All the girls and their dates, who gathered together for their annual holiday party, entered into the gala mood of the season. The pledges served popcorn and juicy red apples while the group sang carols.

The evening was complete when Santa, with an unusually large pack on his back, made his appearance. The girls unwrapped their gifts amid shouts of joy and surprise, and then settled back to the more serious side of Christmas with the reading of the Christmas story. As the words of "Silent Night, Holy Night" rang out across the campus, the girls felt deep pleasure and gratitude because they had been able to celebrate the real meaning of Christmas again.

Connie Friend, Ruth Woods, June Collier

ROW I: Dolores McCullom, Hortense Cotten, Doris Moxley (Sec.), Sophia Graham. ROW II: Lorraine Hester, June Collier (Treas.), Constance Friend (V.-Pres.), Inez Clinton, Bernice Jones. ROW III: Fredericka Letcher, Ruth Woods (Pres.), Glecena Dorathea May, Dorothy J. Taylor.

Lenora Epstein, Lois Fogle, Bina Greenball

DELTA PHI EPSILON

Mr. 908 stirred from his summer nap and blinked in amazement when he saw a group of happy girls coming down Third Street. They entered the front door with trunks and suitcases and immediately proclaimed the red-brick house their own. This became official when the D Phi E's threw open the doors and entertained the campus at a housewarming.

The D Phi E's soon became well acquainted with Mr. 908. The "homey" atmosphere of the new house won the favor of all its members. In June, as the trunks came out again, Mr. 908 looked proudly at his girls. Then he became sad as they began to bid him good-bye. However, as the door closed, he thought to himself that this year was only the beginning, smiled and in the quiet, began another summer nap.

ROW I: Sandy Dess, Florence Zuick, Rosetta Rubin, Ilka R. Hayman, Alice Spielman, Arlene Sherman, Marilyn Prince. ROW II: Geraldine Travis (Treas.), Clara Atlas, Rita Gross, Myra Klass, Carlyn Scheff. Renee Kelton. ROW III: Charlotte Levy (V.-Pres.), Lois Fogle (Sec.), Bina Greenball, Marian Tropp, Ayne Perman, Joan Wolfson. ROW IV: Lenora Epstein (Pres.), Lenore Heller, Elaine Tarshes, Sylvia Shlensky.

DELTA ZETA

ROW I: Joan Carol Tossell, Janet Turpin, Patsy Conroy, Caralee Hausknecht, Betty Knearl, Dorothy Lowe (Treas.), Mrs. A. W. Kuerst, Sally Wilkens, Janet Alexander, Joyce Randall, Mary Ann Schrader, Barbara Goodall. ROW II: Marilyn Ceigler (Pres.), Judy Wear, Carolyn Knoll, Shirley Fledderjohn, Ann Lockeman (V.-Pres.), Martha Lee Whitehead, Ellen Mathews, Joan Griffin, Patricia Boone, Christine Marquis, Nancy Toman. ROW III: Ann Taylor, Connie Jo Moeder, Joyce Rouch, Susie Brayer, Nance Ann Fridlin, Rosemary Talbot, Barbara Kipp, Joan Corbin, Mary La Rue, Beth Bolton, Lawanda Arnold, Marilyn Moss. ROW IV: Linda Farnham, Joanne Bennett, Mary Little, Jane Raake, Nancy Beaman, Barbara Jo Cassner, Bea Jane Hoover, Gloria McGahan, Phyllis Goodall, Martha Adams, Dorothy King. ROW V: Jerrie Wilson, Cathie Wedge (Sec.), JoAnn Marquis, Adele L. Nyberg, Jeanne Samsen, Barbara Lemons, Virginia Eubank, Martha Herrin, Helen Smith, Barbara Stevens.

The Fall Carnival is always a challenge to the DZ imagination and when we decided on a touch of Ozark local color, we ended up on a mad scavenger hunt over most of southern Indiana. We found the Hoosiers quite obliging when it came to depriving them of farm equipment to make our booth authentic.

Our booth was just what it sounds like. We managed to find an old dilapidated shanty and completed the scene out in front with a lazy cat, an old rocking chair, and shotguns.

Delta Zeta worked with Tau Kappa Epsilon this year and all of our hard work paid off when we were awarded the trophy for the most original booth — "Shanty Shenanigans." We DZs were especially excited over the trophy, because this is the second consecutive year we've won it.

Marilyn Ceigler, Ann Lockeman, Dorothy Lowe

KAPPA ALPHA THETA

ROW I: Katherine King, Jody Hoster, Barbara Fulford, Joan Ludwig, (Sec.), Mary R. Moodey, Elizabeth C. Hill, Jan Froeb, Barbara Dutton, Dannie Soenksen, Nancy Hyatt, Judy Martin (V.-Pres.). ROW II: Dorothy Walker, Phyllis Owen, Mary Kolb, Jane LaRue, Kay Brown, Dorothy Ayres, Patty Ball, Babs Blackburn, Sharon Krenz, Gretchen Benzel. ROW III: Joan Edris, Emily Weirich, Diana Toner (Treas.), Fran Foland (Pres.), JoAnn Hanna, Le'Ann Dixon, Kathy Batchelor, Margaret Boldon, Margaret Snyder, Sharon Thomas. ROW IV: Donna Shaw, Lois Walker, Shirley Ferguson, Janet McGowan, Megan Jones, Diana Fisbeck, Maryetta McMurray, Marilyn Halleck, Janet Nicely. ROW V: Harriet Ruble, Nancy Lou Dickens, Judy Warner, Valette Chellew, Harriet Stafford, Sue Olson, Shirley Lyons, Pat Fagaly, Blanche Cochran, Beverly Bartlett, Florence Cleveland.

What a bunch of bloodless, weakened, woozy creatures. Look at them in their white bucks, yellow slickers, and turned-up collars.

We strode bravely into Alumni Hall, settled ourselves — and waited. Finally the call! We all have blood, don't we? Five probings and still only 100 c.c.'s? Some were stone-nerved, generous veined and indominable. So what if they have lost a sixth of their blood? The inside of her arm bears the bruise of the donor — signifying, "I gave."

Who was to blame for the holocaust? The pledges with a project — pints of blood from twenty-three. But after all, the elders must set an example for the youngsters, so we called fraternity around the sandwich and fruit juice table at the blood bank.

Diana Toner, Fran Foland, Joan Ludwig

KAPPA KAPPA GAMMA

Although turtles were the prize, the pace of the Kappa Kappa Gammas' and the Phi Kappa Psis' booth at the Fall Carnival this year wasn't slow. "Minnie Key-Kop's Turtle Stew," which was the name of the booth, drew a large crowd. Professors and students attempted to toss rings around the feathers on the heads of pretty Indian squaws dancing around a blazing fire. A "monogrammed" turtle was given to every winner.

Before the strenuous but gay evening, the Phi Psis joined the Kappas in a barbecue on the new grill in the back yard of the Kappa house. This immediately relaxed everyone and put us into a gala mood for the big evening. The booth proved very successful, for we won the trophy for the most tickets sold and the best audience participation.

Marilyn Bartle, Joyce McGee, Sue Sharp

ROW I: Mary Alice Rowland, Judith Meek, Virginia Cravens, Dorothy Allen, Frances Barnhart, Elizabeth Cottingham, Catharine Hamilton, Georgia Lee Dreisbach, Betty Haggarty, Constance Rogers, Elizabeth Emmert, Marilyn Alexander, Rosemary McKee. ROW II: Arlene Schwartz, Harriett Bourland, Suzanne Sharp, Nancy Brattain, Suzanne Kreimendahl, Julie Strong, Jane Adams, Jolene Laut, Josephine Bierhaus, Eleanor Johnson, Kay Whereatt, Margot Maddox. ROW III: Fran Hamilton, Roberta Little, Ann Holsclaw, Judy Dittbrenner, Ludy Hare, Tinka Emmert, Joyce Buckner, Carol Reed, Janet Van Dyke, Norma Spaw, Pauline Thomas. ROW IV: Mary Alyce Jamison, Doris Webster, Anne Rust, Janet Ulrich, Katharine Gucker, Sue Crimm, Sue Romey, Patricia Pattee, Sue Sharp (Pres.), Mary Alice Johnson, Joyce McGee, Nancy White. ROW V: Mary Lou Mohr (V.-Pres.), Elizabeth Macnabb, Helen Day, Marty McNichols, Jo Ann St. Clair, Nancy Miller, Pat Stewart (Sec.), Mary Jane Jontz, Barbara Altman, Marilyn Bartle (Treas.), Martha Buskirk, Julie Farris.

Martha Manship, Martha Kercher, Peggy Lacey

PHI MU

Most of its occupants will agree that life at the Phi Mu House is hectic, but it is a fact that during the week before the Fall Carnival the peak of frantic frenzy was reached.

We had decided with Pi Kappa Alpha to have a saloon whimsically entitled "Nick's Old Western Hut." We had envisioned all the trimmings — brass spittoons, swinging lanterns and cozy checker-topped tables. We decided on a can-can dance, and every evening the Phi Mus practiced their routine.

The great night finally arrived, and bedecked in dungaree costumes complete with holsters, we trooped over to the carnival. Eleven o'clock slowly arrived. Tired but happy, we stumbled home again. Months later, we can still hear the faint strains of "Saint Louis Woman" and pistol shots in our dreams.

ROW I: Bonnie Stephenson, Jo Cunat, Barbara Baker, Janet Brown, Shirley A. Nicholson, Marlene Sullivan, Jean Martin, Ruth Wean, Peggy Lacey (Treas.), Mary Manship. ROW II: Shirley Ann Catlum, Betsy Fraysur, Darlene Steele, Patricia Sailor, Martha Manship (V-Pres.), Barbara Enyart, Jean Otte, Patricia Miller, Sue Ellen Hatfield. ROW III: Marion Quinn, Cynthia Ann Elster, Ann Mullin, Wilda Koch, Mary Asquith, Merry An Cunat, Joan Marquis (Sec.), Sally Sailor, Estelle Luberda. ROW IV: Jean Hetherington, Lois Borcherding, Marilyn Demaree, Joan Sams, Martha Kercher (Pres.), Lydia Johnson, Betsy DeBelius, Jeanne Smith, Marianne Adams. ROW V: Ann Gordon, Ruth Holtz, Sandra Randolph, Suzanna Foelber, Barbara Bower, Betty Wakeman, Beverly Koeneman, Jean Burns, Maurine Jacobs, Mary Ann Knoblock.

PI BETA PHI

ROW I: Marlene Welsh, Carol Mitchell, Jeanne Bryant, Dee Shumm, Barbara Claudon, Mrs. Lockhart, Joan Rufer, Joan Slaker, Jane Scudder, Martha Rosbrugh. ROW II: Beatriz Rey, Beverly Doyle, Carolyn Funk, Nancy Colglazier, Carolyn Kupferer, Jannice Bryant, Lois Hon, Stella Rowland, Judith Ann Marshall, Barbara Koch, Betty Lou Sponsel. ROW III: Shirley Jackson, Susan Gastineau, Ada Tway, Chris Mason, Mary Davidson, Arlene Tway, Lisbeth Hill, Gertrude Perutz, Pat Havens, Nancy Knowles. ROW IV: Ann Dungan, Jane Queisser, Joyce Harvey, Jane Walden, Gene Hilgemeier, Joyce Wood, Marty McCord, Jean Robinson, Liz Schmidt, Irma Huncilman, Joan Grow. ROW V: Patricia Herr, Mary Hanlon, Marilyn Anstead, Jeanette Mueller, Judy Abel, Carolyn East, Alice King, Mary Lou Clark, Chris Gainey, Margie Appel, Luan Lawson.

The wearers of the golden arrow were taken unawares when their pledges staged a "Turnabout Day." At three-thirty in the morning, the pledges, dressed in white sheets, tiptoed through the house and awakened the actives with loud screams. Rubbing their eyes, the sleepy actives made their way to the great hall to be informed by seventeen white-robed candle bearers of their duties for the next day.

A bugle sounded at six A. M. and the actives crawled out of their beds to start their toilsome pledge duties. When dinner was served that evening, the pledges occupied the seniority places while they were entertained by actives who rendered a version of "Rigolletto." The sophomores, having had their fun, are now wondering what will be planned for them by the pledges next year!

Dee Shumm, Jo Rufer, Arline Crown

SIGMA DELTA TAU

ROW I: Joan Rosen (Treas.), Fran Hart, Maxine Davis, Lorrie Friedman, Betty Zanger, Carolyn Lipp, Shirley Entin, Lois Cohen. ROW II: Phyllis Shapero, Fay Epstein, Joan Wurtzburg, Lee Ann Larber, Vivean Freeman, Norma Jean Smith, Elaine Goldman. ROW III: Patricia Harris, Harriet Gilbert, Mary E. Zendell, Pearl Goldberg, Barbara Rappaport, Harriet Cohen (V.-Pres.), Jean Zuckerberg (Pres.). ROW IV: Carol Greenfield, Jessica Tenofsky, Shirley Morris, Naomi Fonaroff, Janice Samuelson, Joan Goldstone, Barbara Rostov, Jessie Kaufman (Sec.).

The S. S. Sig Delt docked at port 316 North Jordan, October 24, put down its gangplank, and welcomed aboard men from all over campus. This gala open house was one of the most successful social events of the year. The S.D.T. sailors did their best to carry out the naval theme.

Once inside the ship, the visitors saw portholes decorating the walls, each showing a different scene. Lifeboats fastened on the wall and a refreshment table decorated with a life preserver and candy lifesavers also added to the sea-faring atmosphere. "All ashore who're going ashore" sounded too soon, and the gangplank was raised on one of the most successful open houses in our history.

Jean Zuckerberg, Jessie Kaufman, Harriet Cohen

SIGMA KAPPA

This year's fabulous Fall Carnival found the Sigma Kappas working hard to solicit money for the Campus Chest. The girls carried wastepaper baskets to and from their classes, urging other students to pitch pennies for this charitable organization.

The Sigma Kappas combined with the Phi Kappas in presenting a "leg show" at the Carnival. To attract outsiders, a tremendous front was constructed, featuring five pairs of girls' legs. This drew a huge crowd, and to please the audience, a chorus line carried out the theme. Three energetic Sigma Kappas gave an imitation of the Krazy Kats, which added to the enjoyment.

Although it ended much too soon, there is always next year for the Sigma Kappas to again show their great talent.

Peggy Boren, Mary E. Howard, Jeannine Billau

ROW I: Joan Kraner, Corinne Winkler, Maryann Byrne, Joyce Saunders, Margaret Edmiston, Connie Weisman, Babs Funkey, Louanna Reeg, Betsy Ann Olson. ROW II: Anne Hood, Barbara Hoffmeyer, Mary Jane Jones, Joyce Price, Jeannine Billau, Margaret Calhoun, Mary Catherine Grant, Jeanette Bengert, Eleanor Harshman, Norma Bennetts. ROW III: Patricia Chappell, Harriett Growcock, Mary Growcock, Patricia Eisler, Peggy Boren (V. Pres.), Ann Gough, Jane A. Rosenberger, Jane Worley, Joan Barker. ROW IV: Carol Whitted, Jane Black, Vera Greek, Mary Alice Patton, Sue Pope, Carolyn Teeple, Sally Horrell (Sec.), Karen Breithaupt, Barbara Burnett, Mary Elizabeth Howard (Pres.).

Janet Viney, Challys Bentz, Betty Sholey

ZETA TAU ALPHA

Although scientists claim there is no life on the moon, one chilly November evening, the doors in front of Oxford Manor opened and strangely clad moon people entered for an evening on the moon. Prior to the dance, the ZTA's eagerly awaited the arrival of the new "Space Squadron" and "Captain Science" comics at the newsstands. Textbooks were put away in favor of "Science Illustrated" and the "World of Tomorrow." Eventually a monstrous crater which emitted men from its top, began to take shape; flying saucers, planets and stars dangled from the ceiling, while comets flashed across the walls.

So it was that the first dance on the moon was held. Earth man of 1963 may not find this memorable event entered on the official records of the moon, but it is forever recorded in the minds of those who made the flight.

ROW I: Challys Bentz (V.-Pres.), M. Carol Circle, Mary Jo Shaffer, Carolyn J. Hunter, Mrs. Evelyn Schmidt, Pat Pell, Janet Viney (Pres.), Barbara Karsteter, Barbara Tremper. ROW II: Margaret Geeke, Saragrace West, Sue Ann Hosier, Jody Carlin, Joan Lloyd, Jeanne Wilder, Rose Mary Heritage, Alfreda Jackson, Patricia Fenton, Pat Ann Mink. ROW III: Rose Ebert (Sec.), Joyce Bond, Pat Wagner, Mary Ann Kranik, Betty Sholey (Treas.), Joy Hilsmeier, Doris Gindelberger, Natalie Kunz, Barbara Wallace, Shirley Zimmerman. ROW IV: Mary Jo Whalbring, Jeanie Brubaker, Polly Perrott, Betty Jane Engleman, Barbara Schubert, Beverly Myers, Dianne Glenn, Lois Latshaw, Jane Niles. ROW V: Martha Holderaft, Caryl Warrender, Nancy Patrick, Maraby Bentz, Pat Commiskey, Joan Kirshman, Jane McClelland, Emma Becker, Virginia Holt.

I. F. C.

ROW I: Richard DeBoest, Charles Brittain, Coleman LaMaster (V.-Pres.), Robert Perrin, Kenneth V. Hughes, Jr., Charles Lanham, Chuck Hoemig (Pres.), Steve Sutherland. ROW II: James Allgood, John Peterson, Ken Shepard, Bill Fritz, Leon Block, Robert Deadman, Douglas Dowen, J. E. Burke (Sec.-Treas.). ROW III: Bob Dellinger, Jack Brooks, Phil Sisson, Jim Dye, Charles McMurray, Duane E. Lupke, John P. Ward, Francis Wolff. ROW IV: Jim Harris, Vane E. Howard, Bill Reifsteck, Alan A. Colville, Dick Speelmon, Orlin Yenerich, Lawrence Brody, Richard Fleck.

The Interfraternity Council is composed of one representative from each of the social fraternities on campus. The chief purpose of this organization is to promote and perpetuate the best interests of Indiana University fraternities and the organized students in general.

The council has accomplished much toward reaching its goal this year. A special committee, The Board of Drink Control, really functioned this year for the first time. The new "Help Week," which has taken the place of "Hell Week," has been very successful.

This organization has also helped the community. It backed the Red Cross Blood Drive. The fraternity pledges painted the City Hall, fixed up old people's homes and yards, and worked on clearing space for the new William Lowe Bryan Park.

Coleman LaMaster, Chuck Hoemig, Ed Burke

ROW I: Robert Burgoyne, Jay Ridinger, Stephen Smith, Lawrence Calloway, Edward Elrod, Coleman LaMaster, Melvin Burwell, Dick Cardwell. ROW II: Richard Hatton, Dan Ferguson, Robert Jones, Ralph Sheets, Martin Weissert, Bert Wallace, Robert Grousd (Treas.). ROW III: Joe Ricke (Pres.), Donald Suggs, Charles Ganoe, William O. Day (V.-Pres.), Jay E. Myers, Joseph Viater, Herbert A. Wilson, Philip Holom. ROW IV: James Ramsey, Sidney Salinger, Charles Rothbart (Sec.), W. H. Foy, Barry Davis, William R. Barnard, Jerry Poudrier, William Albertson.

I. F. P. C.

Joe Ricke, Bill Day, Chuck Rothbart, Bob Grousd

ACACIA

Informality and hospitality, which keynote all Acacia social functions, are quite outstanding at the Acacia Colonnade, the I.U. chapter's annual spring dance. The huge pillars and the wide veranda of the house on the corner of Third Street and Fess Avenue provide an ideal southern mansion setting for the dance.

When the "southern gentlemen" escort their dates into the house, they see a huge ballroom decorated to carry out the southern theme. All the men of Acacia provide their belles with orchids for this special occasion. After the Acacias and their dates have danced in the ballroom, they are escorted to an adjoining room for punch and cookies.

It all goes to show, suh, that the chivalry of the old South is not yet dead.

Dave Robertson, Bob Distelhorst, Bob Deadman

ROW I: John W. Peters, Helledger A. Mims, John C. Thompson, Le-Von Winters, Robert Distelhorst (Treas.), Robert E. Deadman (Pres.), David R. Robertson (V.-Pres.), William A. Schlimmer, John T. Haynes (Sec.), Lou Scott. ROW II: Thomas C. Cook, James G. Bailey, George Rapp, C. R. Rudy Chambers, Gene Bockstahler, Jim Fultz, Richard Fowler, Roger Frazier, J. Donovan Bixler. ROW III: Robert Vass, Roger Mitchell, Robert Ware, Ned Wilson, Rick Edwards, Joe Shroyer, Barney Barnes, Charles Richmond, Jon Kohlmeier, Robert Marshall, Ronald Beckman, Richard McQueen. ROW IV: Harry David Jenkins, Douglas E. Arvidson, Robert L. Burgoyne, James Riley, Russell L. Judd, Lee Marchant, Devon Miller, Ronald R. Reed, Chester P. Belcher, Jack W. Laurien, David R. Day. ROW V: Bryant B. Kingsbury, Kenny R. Badertscher, Jim A. Nagel, Neil Brazier, Clifford Hunt, Gene Wilkins, Fletcher McCracken, Lewis French, James Nevins, Tom Griffith, James Houston. ROW VI: Max L. Schaeffer, Dwain R. Love, Charles J. Swayne, Kenneth Goodall, Bob Moon, Dan Meininger, Deane Olney, George Allan Smith, DeWayne Anderson, James Sidell. ROW VII: Charles Lautzenheiser, Philip E. Newnam, William Gorman, Roy Whiteman, David M. Watson, Don D. Moor, George E. Branam, Don E. Gentry, Gerald R. Kramer, Vernon D. Martin.

Fred Stassel, Dick Goff, Jim Anderson

ALPHA TAU OMEGA

For Alpha Tau Omega, a big public relations boost came in September when the *Reader's Digest* printed a three-page story entitled "The Metamorphosis of Hell Week." The article told how Indiana Delta Alpha converted the old-fashioned, madcap Hell Week into a period of constructive community projects. These projects became quite common on the campus. Fraternities have labored on such projects as cleaning Knight House, helping a needy family, and assisting the Salvation Army. Alpha Tau Omega is proud of its successful undertaking, and also of the fact that other fraternities have adopted its worthwhile plan. The crowning touch came one month later when NBC invited the president of the A. T. O. house, the formulator of the original plan, and the I. U. Dean of Students to fly to New York City to appear on the television show, "We, The People."

ROW I: Ernie Olson (V.-Pres.), Leeds Hutchinson, Jack Pembroke, Dick Blair, John Floren, Guy Janssen, Fred Stassel (Sec.), Don Kurfees, Nick Balaguras, Don Henry, Dick Defreeuw, Louis Baker. ROW II: Harold Webster, Frank J. Martin, James R. Anderson (Treas.), M. Conrad Epley, Richard W. Goff (Pres.), John Polihronis, John Stiles, James S. McBride, Bruce B. Cox, M. G. LeVay, Jack Harnett, Jim Jarrell. ROW III: Frank Molenda, Robert Warren, Robert David Deitch, Frank E. Heflin, Robert J. Myers, Richard E. White, Fred H. Fillmore, James Heyde, George Argus, Bill Holzbach, Raymond R. Cutler, Walter Heflin. ROW IV: David Laycock, Dick Kiewitt, George Gill, Drew Oldham, Dane Burns, Fred Eberly, Cliff Antcliff, Joe Allardt, John Poulter, Donald E. Eissler, Clarence H. Davis. ROW V: Walter Janick, Jay E. Myers, Edward J. Burns, Gene Strouse, Fred Fouts, Charles E. Lanham, G. Weldon Johnson, Jerry Connelly, John Shafer, Jack Keller, Jim Youngs.

ALPHA PHI ALPHA

ROW I: Archie Thompson Clark, George Sanford Hayes, Cleofus Adams, Melvin Guy Matthews (Pres.), Stanley Herbert Campbell, Robert L. Lackey, William Ellis Smith. ROW II: Raphael Alexander Hardrick, Donald M. Suggs, William Marcus Herring (Sec.), Frank Waddell Hayes, John Preston Ward, James Rufus Anderson, Jr. (V.-Pres.), Clarence Wayne Sebree (Treas.). ROW III: Kenneth Williams, Kenneth Anthony, George Briggs, Clarence Benford, Jesse P. Warders, Leavy W. Oliver.

Santa Claus made his annual appearance at the Alpha Phi Alpha house last December when the Alpha Phi Alphas entertained their dates at a Christmas party. Santa proved to be quite the scene stealer when he entered the house with a sackful of gifts thrown over his shoulder. The Alpha Phi Alphas and their guests forgot that they were college students for a few hours and they enjoyed being with the jolly Santa Claus again.

Christmas doesn't seem right without a tree in the house. The Alpha Phi Alphas took care of this situation and brought home a towering pine tree. The decorated tree provided a perfect setting for Santa Claus to distribute the gifts, and soon the group found themselves laughing and singing around the tree, and enjoying a real old-fashioned Christmas party.

Archie Clark, Melvin Matthews, William Smith

BETA THETA PI

ROW I: Herb Bradford, Bob Parker (Treas.), Marsh Blackburn, Don Morris, Dick Finch (Pres.), Charles Sims, Jim Seidensticker, Eric Schaab, Richard Wise. ROW II: Dan Hiner, George Chambers, Jack Mock, Jim Schooley, Don Schlundt, Dave Engelman, William Nixon, Ed DeHority, George Heighway, Glenn Lookenott. ROW III: Alan Shelpne, Edward Talley, Roger Flint, Charles Welch, Ronald Rice, David Dailey, W. L. Lindemann, Jay Ridinger, Bob Conlon, R. Scott Hall, James Cory. ROW IV: James Luckey, Tom Schnaiter, Jack Day, Bob Bower, Robert Richards, John Bower, Mel Miles, Don Girod, John Davies, Jim Daily, Fitch Walmer (V.-Pres.). ROW V: Fred Humphrey, John LaBrash, Steven Cassady, Harvey Poling, Jerry Meadows, William Elston, Jack Harris, Harry Jagielski, Dick Barnhart, Chuck Hoemig (Sec.). ROW VI: David Skelly, James Alltop, John Adams, Needham Hurst, Daniel Rowles, Frank Dailey, Don McCart, James Van Osdol, John Van Osdol.

International boundaries disappeared and suddenly a French Seaside cafe came to life at the Betas' *Underworld Dance.*

Candles dripping tallow in their bottle holders lighted up the underworld dance hall complete to red-checked tablecloths, low ceiling, and French pictures on the wall. Sideburns, berets, and tattoos added to the reality of our salty costumes, and the girls made quite a hit in their slit skirts and slinky blouses.

We entered our cabaret in traditional French style through a basement entrance and were directed to the reveling upstairs by the doorman. Our Gallic accents would not have stood up too well in a French class, but who worried about accents when the atmosphere was Continental!

Fitch Walmer, Dick Finch, Bob Parker

DELTA CHI

Bright and early one morning in late September, a group filed out of the Delta Chi house in a steady stream, and filled every car in the parking lot. The cars took off in caravan fashion, heading east. Within a few minutes they reached Rogers T, where they entered en masse only to return minutes later laden with luggage, boxes, and oddly shaped bundles. Filled to capacity with cargo and passengers, the cars headed for a new structure of wood, stone, and lacy grillwork. As the Delta Chis carried the luggage into the beautiful house, they were honored to know that they would be the first males to have been escorted through this handsome new structure.

After a generous and enjoyable bit of work was done, the men returned to lunch with their charming companions. The Delta Chis had moved the Alpha Phis into their new home.

Dan Kuzman, Hank Berger, Bob Fields

ROW I: Charles Sharpe, John Galvin, Bob Salesman (Sec.), Gordon Anderson, Fred Espie, Gene Tanner, Calvin Immel, Jack Hiles, Bob Anderson. ROW II: Robert A. Wheatley, Ted K. Sholeff, Walter Morton, Thomas Higgins, Kenneth Heugel, Robert Fields (Treas.), Henry Berger (Pres.), Paul Newsum. ROW III: Fred Miller, Gene Harris, William Waymire, Warren S. Hall, Tom Hopkins, Philip Holom, Dan Kuzman (V.-Pres.), Steve Lebiedzinski. ROW IV: Corbin E. Bolinger, Alan Bonnell, Monte F. Umbaugh, Rex D. L. Broome, Dave Raven, Ted Garrison, Norman Rappe, John Bennett. ROW V: Bob Uhlemann, Martin Little, John Emerson, Hal McConnaughey, Jim Cammack, Ed Burke, Richard Good.

Dick DeBoest, Jack Tichenor, Bill Daniel

DELTA TAU DELTA

One night the freshman dorm was awakened by the furious shouts of a Delt searching for a brother who had previously met him in two dining room battles. A violent argument took place between the two, and a shot rang out. The shocked freshmen were later told all the details by tearful house thespians. Blood (a mixture of water and red chalk) on the victim's back; the arrival of policemen, who had already been clued in; and a fictitious call from the hospital seeking type O blood for the dying victim, all lent realism to the scene — and seventeen wearers of the green pod volunteered as blood donors.

No, the freshmen didn't sleep well that night, but they're anticipating 1955 when they can pull "The Murder Boress" on another credulous freshman class.

ROW I: Wayne Kroemer, Richard DeBoest, Dale Wright, Tom Wilke, Bob Lower, Frank Highly, Robert Spedding, Thomas Tichenor, Stephen Smith, Guy Matthew, Henry DeBoest. ROW II: James C. Shook (Pres.), Lendon L. Wright, John R. Hughes (Treas.), Robert W. Karch, Bill Daniel (V.-Pres.), Jim Moss, Walter Vater, Jack Bailey, Dick Walsman, Paul Martin, Dave Teetor, Ed Frickenschmidt. ROW III: Robert B. Jackson, Richard C. McCoy, Van M. Rhodes, Richard L. Hoover, Ray Boyer, Jim Kerr, Al Lozar, Murph Waynick, Joe Clossin, Jerry Miller, Wendell Mertz. ROW IV: John Heiney, Darrell Zinn, Fleming Johnson, Donald Kellogg, Fred Eichhorn, Dave Ruth, Dick Crain, Joseph Lower, Robert Drake, Harold Booker. ROW V: James Slaughter, Steve Nikas, Glen Kastner, P. L. Sprecher, Jack Harvey, Tich Tichenor, Warren McCune, Al Davis, Don Caley, Dick Sullivan, Bob Mitchell.

DELTA UPSILON

ROW I: M. Jack Stout, John Smith, Bert Weber, George Vlassis, Phillip Gutman (V.-Pres.), Robert Cutter, Robert Burt, John Schwin, Ronald Adams, Richard Horvath. ROW II: Lewis Finch (Treas.), Richard Henricks, Ralph Jones, Kent Landefeld, Charles Kraak, Ben Harper, Jack Murphy, Tom Leverenz, Ward Wallingford, Addison Dowling. ROW III: Robert Carlin, Charles Pankow, Orlin Yenerich (Sec.), Bob Bergdoll, Jack Murray, Gerhard Lichtblau, Alden Carpenter, Bill Bear, Robert Gushwa, William Graves. ROW IV: Denis Turnock, Howard Kahlenbeck (Pres.), Robert Jackson, Stephen Nicholson, Virgil Beeler, Bob Hansen, Charles Sater, James C. Wade, Jr., Frank L. Phelps. ROW V: Robert Stevenson, Ronald Kovener, Don Nonweiler, Jack Cartwright, Larry Turner, James Glanders, Robert Jones, Raymond Fowler, Thomas Shaw, Kenneth Anderson. ROW VI: Stephen Lebo, Keith Cochran, Martin Kinney, Richard Flagg, William Wampler, John Roberts, Conrad Prebys, Harold Platt, Alonzo H. Boyd, Jim Sparks.

The Delta Upsilon firetruck, without which an I. U. parade is hardly a parade, has another function which is equally as important. At the traditional *Fireman's Fling* the truck was used by "rescuing firemen" to pick up their dates. With sirens screaming and the girls dressed in bathrobes and pajamas hanging precariously from its sides, the truck pulled up in front of the D. U. house which was seemingly gutted by fire. Inside, the muslin curtains were charred around the edges where flames had licked at them, and the bandstand looked as if it had just been rescued from a conflagration. The walls were decorated with pictures and sayings of the comic strip character, Smokey Stover.

Entrance to the house was accomplished through a second-floor window which could be gained only by a fireman's ladder. Unexpected fire alarms were the cue for much confusion, and the girls' fire-fighting contest climaxed the festivities of a memorable *Fireman's Fling*.

Howard Kahlenbeck, Lou Finch, Phil Gutman

KAPPA ALPHA PSI

ROW I: James Brown (Treas.), Hurbert Joseph Dodson, Cameron C. Keene, Melvin V. Burwell, Charles A. McMurray, Jr. (Pres.), Donald L. Robinson, Arthur B. Winn, Richard D. Ferguson. ROW II: J. Garland Schilcutt, Fred Watson, Preston Rouy, James McNair, II, Frank Summers, Jr., Clarence W. Boone (Sec.), William W. Walker. ROW III: James Leslie Harper, Horace J. Bond, Albert J. Wilson, Donn Fritz Bailey, Bill M. Taylor, Warren Betty (V.-Pres.).

"In the spring a young man's fancy turns to thoughts of girls and formals." Instead of our yearly dance, the Black and White formal, we combined with Alpha Kappa Alpha to present the first of a new annual spring formal. All the colors of the rainbow were apparent in the new summer formals, and the soft music of a combo provided the right atmosphere to go with the balmy May weather.

The evening came to a glorious climax with the crowning of a king of the sorority and a sweetheart of the fraternity. After the sweetheart had been crowned by a national officer of Kappa Alpha Psi and her king had received his crown from the president of Alpha Kappa Alpha, they were honored with serenades by the sorority and fraternity members.

Clarence Boone, Charles McMurray, Warren Betty

KAPPA DELTA RHO

Another year and more activities found their place at the Kappa Delta Rho house. The first big event was the annual pledge dance held on October 20, in honor of the pledges. This year it was a costume ball with outfits ranging from witches to tombstones.

The decorations followed the Halloween theme — dim blue lights, the usual cornshocks and pumpkins, and weird noises filling the air. As the strangely clad couples entered the front door, they saw a coffin with the body of "Dracula" lying in the misty green light. Screams and laughs could be heard as the dates filed past the casket. This was only the beginning of an evening of hilarious fun in the weird atmosphere that prevailed on the night of their annual pledge dance.

Larry Meyer, Perry Schutz, Duane Lupke

ROW I: Thomas M. Reeder, Donald E. Stroud, Ronald W. Hinding, Heath C. Strachan, John M. Snyder, Samuel L. Riely, Frank W. Pisacreta, James W. Durfey, James J. Bonczyk. ROW II: James Hetherington (Sec.), Mark D. Gale, Al Koehlinger, David Herriman, Alan Dale Monroe, W. Gene James, William L. Lawson, Gene A. Forte. ROW III: Louie Demshar, Perry Schutz, Larry Meyer (V.-Pres.), Duane E. Lupke (Pres.), Edgar C. Frank, Wayne C. Ponader, Donald L. Foster, Carter L. Hall. ROW IV: James W. Miller, Stanley C. Salomon, Robert E. Bartos, C. Damon Linton, John D. Gloye, Frank S. Dupey, Jack H. Boyd, Roger H. Burton (Treas.). ROW V: Robert Grousd, John Elmore, H. M. Lukens, Dan Drehmel, Jack Mochamer, Igor Sullivan, Stan Malkemus.

Norm Richards, Bob Busch, Bob Lasch

KAPPA SIGMA

The old gray mare will never be what she used to be — not after providing rides for the Kappa Sigs and their dates at the annual pledge dance, the *Granary Ball*. The swaybacked beast had a companion in misery — a sad-eyed cow tied to a nearby tree and it added atmosphere with a constant chorus of deep, bass "moos."

After a ride on the horse the couples crawled through an improvised hay-mow constructed over the front door, and entered a house full of hay, cornshocks, pumpkins, and assorted farm implements. Any resemblance to the former home of the Kappa Sigs was purely coincidental after the "farmhands" finished decorating which included live chickens for added effect.

The hay-fever sufferers bravely tied handkerchiefs on their noses and joined the rest of the crowd in an enjoyable evening.

ROW I: Carl Hesler, Dick Godare, Hal Bolen, John Dangladé, Merrill Donoho, Jim Donovan, Don Karowsky, Wayne Sherer. ROW II: Raymond Fabian, Dick Wilson, James Bruce, Norman Richards (Pres.), Jerry Cosby, Robert Vincent, Jerry Burton, Pat Donahue, Jerome Hart, Bob Regester. ROW III: Robert Busch (V.-Pres.), Robert Bohn, Ron Taylor, Kenneth Hughes, Dick Hendricks, Earl Karowsky, William Rhudy, John Blackmon, Fred Wildermuth, Jack Kollker, George Evans. ROW IV: Robert Corbin, Shelley Rian, Robert Steinsberger, Dennis Stevens, Malcolm Stewart, Roland Smith, F. Stuart Templeton, Charles Trowl, William Rodenbeck, Conrad Burton, D. Robert Inserra. ROW V: Henry Witham, Thomas Thise, Tom O'Donnell, William Wilder, Bailey Hughes (Sec.), Robert Busby, Jim Metcalf, Davis Maudlin, Richard Bibler, Wake Gerrish. ROW VI: Robert Lasch (Treas.), Dan Ferguson, Evan Lininger, Jim Reeder, Ted Cadou, Thomas Cummings, John Scheidler, Ronald McAtee, William Hauer. ROW VII: Harold Carpenter, James Fitzpatrick, Robert Stwalley, Charles Abrams, John Bowman, Von Miller, Verl Miller, Dan Wakefield, Keith Bossert, Marty Witham, James Bachelor.

LAMBDA CHI ALPHA

ROW I: Charles R. Carlisle, Robert Kirtley, Vane E. Howard (Pres.), Lee A. Knake, Paul Krick, Paul A. Zartman, Jr., Charles Castle, H. Thomas Smith (V.-Pres.), Ken E. Shidler, Donald J. Guiney, Wayne Stauffer, Robert Morton. ROW II: Fred Dahling, Don Green, Jack Roberts, John Batten, Paul Underwood, Tom Studebaker, Richard Joyce, Gene Flora, Newell Hall, Frank D. Simons, Jack D. Swank. ROW III: Bill Annis (Sec.), Robert Northrop, Bob Ball, Bud Breedlove, Jack Scheiman, Gil Coridan (Treas.), Stanley Girardot, Stan Bowling, Dick Allen, Terry Smith. ROW IV: Duke Blance, James Crane, Charley Hall, Robert Crider, Len Wagley, Hugh Allen, Morris Weyand, Ted Gerasimovich, Hubert E. Howard, Richard L. Knochel. ROW V: Dave Schaaf, William Day, Dennis O'Keefe, Charles MacGregor, Ed Roberts, Les Watson, Robert E. Smith, James H. Smith, William A. Thorndike, Daniel S. Kleehammer.

Cries of "love" and "game's all" which usually ring out from the Lambda Chi tennis court were replaced this year by soft dance music for one romantic night when the annual "White Rose Formal" was held outside under the stars. Our previous attempts to hold it outside were abandoned as a result of cold weather or rain, but luck was with us this year to make it one of the best formals we've ever had. The court took on an entirely unathletic appearance as the formally gowned girls and men waltzed in the outside garden enclosed with vines and fragrant roses woven into the wire around the courts. Chinese lanterns added a soft glow to the scene.

The theme of our fraternity flower was carried out in the invitations to each house on campus which were accompanied by a dozen white roses and also in the presentation of a rose corsage to each girl.

Tom Smith, Vane Howard, Gil Coridan

OMEGA PSI PHI

ROW I: Alfonso Holliday, Jr., Stephen Sutherland (Sec.), Joseph Floyd (Pres.), Lawrence Calloway. ROW II: A. Dumas Wilson, Allen J. Randolph (Treas.), William H. Lynch. ROW III: Anderson Carter, Solomon Edwards. ROW IV: Norris Byars.

The Omega Psi Phis this year played host to the Tenth District, which is composed of Minnesota, Michigan, Illinois, and Indiana, in observance of the 40th Anniversary of the founding of the Omega Psi Phi fraternity. Zeta Epsilon has now assumed a new position in the National Fraternity in that it is considered the most progressive chapter in the District.

The conference, held on April 26 and 27, was highlighted by a banquet in the ABCD rooms in the Union Building. At this time we were honored by the presence of some outstanding national dignitaries. On the evening of April 27, in Alumni Hall, the gay spirit and festivities of the conference were accentuated at the *Third Annual Spring Reverie*, the chapter's annual formal dance, which will not be soon forgotten by the loyal Zeta Epsilon members.

Allen Randolph, Steve Sutherland, Joseph Floyd

PHI DELTA THETA

On November 2, 1927, devastating rains and floods surged over northern New England. On this same date in the year 1951 the Phi Delt chapter from I. U. piled into a bus and six cars and surged northward for the Wisconsin-Indiana football game. This deluge was precipitated by an invitation from our Wisconsin brothers. Although the Hoosiers lost in the last minutes of a snow-swept game, the trip was worth while. At the dinner immediately following the game we were impressed with buffets piled high with butter and cheeses and all those things that make Wisconsin famous. Saturday evening we Phi Delts found time to investigate the U. of W. campus and especially to visit the Rathskeller. Early the next morning our northern excursion ended as we headed "back home again to Indiana."

Jim Raber, Ken Pendery, John Waters

ROW I: Dick Winchester, Richard Hatton, James Welborn, Roger Woods, Michael Ream, Mrs. Bays, John M. Waters (Treas.), Carl A. Litten, James F. Raser, Daniel M. Newman, James S. Raber (Sec.). ROW II: Stephen W. Superick, John D. Riddle, John R. Nadolyn, A. A. Tuley, Dan W. Newman, John R. Brayton, Richard N. Myers, Carl E. Schrader (V.-Pres.), Glen Mitchell, Robert Bruce Weathers, Ray Bragalone. ROW III: Kenneth Pendery (Pres.), Woody Little, Wilbur Dremstedt, Jack Alexander, Carl B. Philips, Donald Christy, James Meck, Charles H. Dunn, Bryce Rohrer, Daniel Mack, John W. Hodges, Al Strong. ROW IV: Jerry Lewis, Ralph Davis, Robert Martin, Robert Newman, Donald Stevens, Fred Hendricks, Stephen D. Smith, David L. Ruoff, Donald Nelson, Phil Holmes, David A. Ogden. ROW V: James Harris, Gordon MacKenzie, James Ferry, Raymond Andrews, James Parker, John Pickar, Jack Rogers, Louis Mavis, Jim Egnor, John Hironimus. ROW VI: Roger Dollinger, Jack Conley, Charlie Ellis, John Bradshaw, Charles Fearrik, Tony Milazzo, Harold Dillman, John Cantrell, Robert Curry, Bill Bond.

John Weissert, Frank O'Bannon, David Stevenson

PHI GAMMA DELTA

It will be a long time before we forget the famous guests who were entertained at the Fiji loading dock this year: petite Veronica Lake with her newly shorn Peter Pan hairdo; voluble Lawrence Tibbett; the dynamic Italian tenor, Ferruccio Tagliavini; and many others. We'll look back with fond memories on such occasions as the afternoon the quartet sang "Fiji Honeymoon" for one of the world's most famous operatic stars.

The intimacy of the house gave us an even greater opportunity to view closely the many stars of last year's Convocations and Auditorium Series than did the house seats of the Auditorium. Therefore, the receptions and dinners that turned out to be a huge success are something we hope to continue in future years as a tradition of the Phi Gam house.

ROW I: Davie Drinkwater, Frank Fleischer, Gerry Grimble, Gene Thweatt, Marty Weissert, Bruce Klopfenstein, Richard Fleck, Ward Walker, Ned D. Helmuth. ROW II: Dick Bennett, Norbert Sudinski, Dale Rider, Tom Bluemle, Bob Masters, William Bierhaus, Jim Deakyne, Jim Freeman, Budd Weed. ROW III: Frank O'Bannon (Pres.), Richard LaSalle, John Borneman, Tom Pagedas, Michael E. Evans, Jack H. Snyder, Jack Troeger, David Michael, James Cummins, Jerry L. Kramer. ROW IV: Todd Crawford, Edward H. Stegman, Robert H. Shanks, Jerry J. Wilson, David W. Buck, William T. McLaughlin, Robert V. Bierhaus, Pete Scudder, H. William Gilmore, John D. Weissert, Robert Skinner. ROW V: Charles W. Browne, James Lynn Ruhlman, Phil Harker, Bill Loehr, Herb Brown, Dave Stevenson (Treas.), Bill Boaz, Bob Williams, Bob Stark, Lou Tenta, Bruce Breneman, Bob Manby. ROW VI: Jim Baxter, Bill Zeller, Ray Nicholson (Sec.), Charles Williams, Hank Eder, Harold Nichols, Richard Haupt, Fred May, Richard Riely, Jim Jinks, Bob O'Bannon.

PHI KAPPA

ROW I: Anthony Anderson, Lee O'Brien, Norman Pictor, Bernie Vonderheide, Myles Stastny, Larry Kasper, Bill Breedlove, Joseph Viater, Jr. ROW II: Robert N. Michel, Leon W. Kelleher, Joseph W. Michaely, Robert J. Ruggles, Lee Ringeman, Bill Reifsteck (Treas.), John Lee Conway (Sec.), Stan Keller. ROW III: Thomas V. Langdon, William C. Seal, David B. Farnum, Patrick G. Lind, Richard McAllister, Joe E. Romano (Pres.), Donald G. White. ROW IV: George Nadaf, Joseph Balabon, John Miller, James Doyle (V.-Pres.), Joseph Fralich, John Commons, Jack Murphy. ROW V: Thomas Brooks, William E. Niezgodski, Paul E. Bryan, Marvin J. Rodwick, Conard J. Kelleher, Michael S. Thomas, Donald J. DiCamillo.

A challenge that our pledges gave to the actives last November had all the earmarks of a boress. It centered around a pledge-active football game to be played one Saturday on North Hoosier Courts, at 7 o'clock in the morning. The winner was to be treated to free refreshments by the loser.

The actives who suspected a boress along with the game were right. The first active to arise found that the alarm clocks had been set back, and air carefully taken out of all the automobile tires.

Changing the tires in Indianapolis Speedway fashion, the active team conveyed itself to the bleak North Hoosier Halls Court. Here two freezing teams battled it out as the regulation game time went by without any score. In an overtime the actives came out the victors, bearing down in determination for the "cause."

Bill Reifsteck, Bernie Vonderheide, Marvin Rodwick

PHI KAPPA PSI

ROW I: Robert Owens, John Hawke, Richard Harris (Treas.), John Grubb, Jim Booze, Joe Dupler, Jack Hand, Ron Pullen, Bill Wainscott, Bill Shields. ROW II: Philip Zaring, Donald Fiedeke, Edward Theobald, Fred Agnew, John Robinson, Cy Goff, Jim Hollenbeck, Nat Washburn, Ron Powless, Gaylord Gettings, Jim Stutesman. ROW III: Don Button, Francis McAree, Bob Carlton, Bruce Million, Robert Barker, Tom Wallace, John Keppen, David Smillie, James Rust, Herbert Hand, M. Stuart Emry, Bob Jones. ROW IV: John Hackett, Larry Gray, Dick Aldrich, Tom Glidden, Phil Broyles, Robert Perrin, David White (Pres.), James Wall, Tom Butler, Burns Davidson, Bert Fell, Ronald Smith, Skip Ganoe. ROW V: Gordon De Langy, Edward Rodabaugh, Thomas Berndt, Jerry Baur (V.-Pres.), Bill Hutchens, Robert Williams, Jack Scheid, Hurley Osborn, John Miller, Milt Buckingham, Joe Newell, Max Lecklitner. ROW VI: James Jay, James Moran, William Moran, Donald Schieve, Willie Watts, Burly Burnham, Charles Vaughan, Geg Kirk, Dickson Pratt, LaMar Gaston (Sec.), Stick Newell.

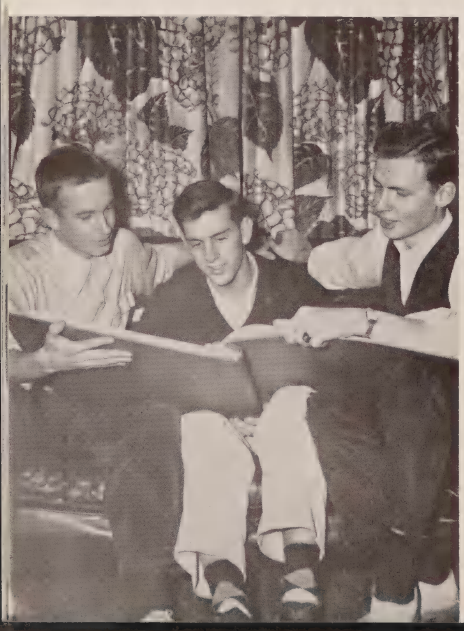

Every year about quarry time, the Phi Psi house takes on a tinge of *A Thousand and One Nights*, with sultans, slaves, beggars, and dancing girls, making the house appear more like a temple in old Bagdad than a fraternity. The imaginative Phi Psis worked hard on the massive decorations to make this one of the most fabulous dances that the boys and their dates will remember.

The Arabian Nights was a dance of all dances, with the whole lawn transformed into a small Arabian city, and a replica of the Taj Mahal rising in the background. The dining room became a sumptuous banquet hall — the table stacked high with fruit and nuts and nearly flooded with punch. The upstairs was a huge oasis complete with palm trees, green grass, and a slave auction block suitable for only the most exotic of women. The high light of the evening came with the presentation of an orchid to each girl present.

Bill Watts, David White, Don Fiedeke

PHI KAPPA TAU

Fall and nature's changing hues are, to many people, a symbol of the pigskin and gridiron season. To the boys of Phi Tau Hill, it meant the arrival of another big event, *The Bootie Ball*, our annual informal dance to usher in the spirit of Halloween. The house was transformed into a landscape of natural color with all the traditional symbols present — cornstalks, jack-o'-lanterns, split rail fences, and kegs of cider.

The favors, which gave the dance its name, trace their origin to the time when one of our perennial pledges found how easy it was to dance in the knitted lounging socks which had just become a college fad. He suggested basing the dance on the "bootie" theme. Since then, a pair of socks decorated with our Greek letters, has been given to each date at the dance who immediately sheds her shoes and joins in an evening of Halloween fun.

Tom Funderburk, Bob Burner, Dick Flynn

ROW I: Bill Dillman (Sec.), C. W. Melton, Chuck Cochran, Jon Gardner, J. D. Lloyd, Michael Kokinda, James Marchand. ROW II: F. D. Concannon, Bill Haynes, J. A. Thomas, Donald Trier, Arnold Samuel, Bill Thornton, Robert Burner (Pres.). ROW III: John Hora, Bob Coddington, Ralph Sheets, Phil Martin, Garlan Howard, Bill Luckey, E. Dale Mitch. ROW IV: Richard L. Smith, Henry R. Billeter, Alan A. Colville, Andrew J. Stanczak, Thomas R. Funderburk (V.-Pres.), Frank Bauer, Richard E. Flynn (Treas.). ROW V: Philip D. Ensalaco, Thomas L. Marshall, William H. Lewis, Leonard L. Fross, Jan A. Herrold, Charles R. Aubuchon.

Bob Carlson, John Peterson, Dick Thompson

PHI SIGMA KAPPA

Ever since Phi Sigma Kappa was founded on the I.U. campus three years ago, we have looked forward to the *Moonlight Girl Dance* as the best formal dance of the year. This dance is held every other year to coincide with the National Convention. Planning for this event starts soon after school begins in the fall, so that by December the foundation is laid for a wonderful dance.

On December 15, Alumni Hall was the scene of this year's dance. Preceding the dance, candidates for the Phi Sig Moonlight Girl were dinner guests at the house. The winner of this contest was judged on her figure, beauty, and personality. She was presented with a gold loving cup and given the opportunity to enter other contests to choose the queen of the *National Moonlight Girl Dance.*

ROW I: Gordon Neff, Jack N. Van Stone, Don Colnitis, John Stoner, Bob Bauer, Richard Turley, Jerome Lichtenstiger. ROW II: Dave Martin, Dick Thompson, Rick Rhude (Treas.), Thomas J. May, Godfrey Laboa, Donald Vogel. ROW III: Donald D. Austin (Sec.), Ronald L. Peterson, Robert L. Carlson (V.-Pres.), Don T. Schneider, David M. Shepherd, James E. Jordan. ROW IV: Paul Baker, John Peterson (Pres.), Fred Faulkner, Don Henderson, Bruce Beihl, Jim Harris. ROW V: Loren Priest, Richard Tetrick, Thomas Greenwood, Donald Smith, Ram Panday, James Ramsey.

PI KAPPA ALPHA

ROW I: Robert H. Padou, Richard Mudge, Robert J. Brindley (Pres.), Strother R. Whitfield, David L. Jorgenson, Thomas M. McClure, William W. Peach. ROW II: James Merrell, William E. Eskew, Paul W. Gause, Robert C. Howes, Kenneth E. Lemons, Jr. (Treas.), Ned A. Bowman. ROW III: James Hall, William Albertson, Charles Dahlin, Gene Haflich, Chester Sommer. ROW IV: Steve Wagner, Richard Dolnics, Louis Evon, Jack Brooks (Sec.), Hughes Simmons, Linus L. Affolder (V.-Pres.).

It was a big evening for the Pi K. A.'s and their dates — the evening of the second annual Dream Girl Dance. The formal spirit was established by a dinner at the house prior to the dance. Then the couples sped to the Union ABCD Rooms for an evening of gay dancing. The beauty of the girls' formals enhanced the decorations which set the Dream Girl theme.

The high point of the evening was the presentation of the trophy to the Pi Kappa Alpha Dream Girl who was chosen from the pin girls. The girl, who was chosen by the popular vote of the fraternity members, then reigned over the dance for the remainder of the evening. Her trophy was taken back to occupy a place of honor in her housing unit.

The dance ended all too soon as the couples danced to the final strains of the Dream Girl of Pi K. A.

Kenneth Lemons, Bob Brindley, Jack Brooks

PI KAPPA PHI

ROW I: W. Kelley Carr, Wayne Murray (Sec.), Ralph Mundy, Tom Keyes, Max Stanton, James Eshleman, Charles J. Martin (Pres.), Wm. R. Barnard. ROW II: Douglas Dowen, Michael Macomber, Glenn LeMaster, Joe Manship, Dick Frichtl, Ralph Fels (Treas.), Julien Blackerby, E. W. Christensen. ROW III: Gordon Weaver, Robert Page, John DeNora, Jim Witek, George Rupp, William Yagel, Wayne Edmonson, Robert Wood. ROW IV: Everett Targett, Burke Whitaker, Jerald Schwartz, Joseph English, Dale Walsh, Peter Ahlgrim, Lee Barnes, Burdell Sell.

Never let it be said that Pi Kappa Phi doesn't have a rosy outlook on life, at least not during the early part of each December.

There were roses to the right of us, and roses to the left of us at our annual *Rose Ball* last winter. We danced in a quaint old rose garden that was centered with a tiny fern-clustered fountain. The high light of the evening was the presentation of a dozen roses to the *Rose Ball* Queen, who reigned supreme for the rest of the dance. The entire atmosphere had a definite rosy glow.

The reason for this "flowery" affair was the founding of our fraternity in 1904. We dined at a banquet previous to the dance, got serious long enough to hear an address by the National Secretary of our fraternity, and then proceeded into the rose-colored revelry that marked the rest of the evening.

Lee Barnes, Charles Martin, Ralph Fels

PI LAMBDA PHI

The nineteenth-century Orient came to life for a night, and Hung Chow had his day at the Pi Lam's *Geisha Hop* last December.

The invitations, pieces of parchment inscribed with Japanese characters, were delivered by a Japanese warrior astride a white horse. The outside of the house was a giant replica of Mount Fujiyama from which arose clouds of smoke. Inside, the guests found themselves in a nineteenth-century Geisha House pervaded with the strange odor of incense and the strains of Oriental music. A Shinto temple stood at one wall, and a huge Buddha glowered down from the other. Oriental trappings completely altered the original appearance of our chapter room, and the special delight of everyone was the strange Eastern costuming.

Chow mein was the order of the day, and the guests squatted in true Japanese fashion while eating with chopsticks.

Alan Klineman, Bob Kesell, Harold Cohen, Bob Bartick, Theodore Labiner.

ROW I: Stanton Robbins, Alan Klineman (Treas.), Barrett L. Gould, Robert Schuman, Ed Shlens, S. D. Eskenazi. ROW II: Lawrence N. Frazin, James B. Sachs, Ronald D. Barrett, Harold Cohen (Pres.), Robert R. Kesell (V.-Pres.), Louis Jacobson. ROW III: Leonard Sullivan, Theodore Labiner (Sec.), Alvin Goldstein, Herbert Lawrence Adler, Charles Rothbart, Robert Bartick. ROW IV: Charles Epstein, Lawrence Brody, Charles Weiner, Bernard Berman, Al Kwitny, Jim Cafritz.

John Sparks, Kay Turner, Bud Knudson

SIGMA ALPHA EPSILON

The faint throb of gypsy violins and the slow swaying of dark-skinned couples added to the atmosphere that prevailed at the S. A. E.'s annual *Gypsy Dance* this spring. The men from the "Jordan Crest Gables" had topped off their social season again on a high note.

All the romance of the gypsies of old came to life for a few brief hours on that night, and everyone seemed inspired with the mystical magic of these nomadic people. Realistic moonlight bathed the house-turned-gypsy camp, and the dim firelight flickered with all the mystery of an outside campfire. The golden earrings and bright colored scarfs of the fortune telling girls, and the broad sashes of the gypsy men made true vagabonds out of the dancing couples.

ROW I: John Sparks (V. Pres.), Bud Knudson (Pres.), Dick Ferguson, Sidy Sumner, Bob Bailey, Bob Finley, Red Turner. ROW II: Eddie Campbell, Peter Beatty, Don Clement, Bud Baker, Pat Burke, Jerry Pinchner, James Allgood, Dick Stough, Pete Gibbs. ROW III: Jordan Lewis, Don Smith, Phil Felix, Eugene Bowling, Don La Pierre, Jack Sadler, Ralph Parson, William Hart, James Brown. ROW IV: Marshall Brown, Bob Sanders, John L. Snyder, Lewis Fox, Charles D. Farmer, Don Pace, Robert L. Tingerman, Edwin J. Bussman, Bob C. Haring. ROW V: Richard L. Johnson, John Rumpel, Dick Stebbins, Kent Cullen, Jim Marks (Sec.), Duane Comer, Dan Parker, Bill Schmal, Sam Pruett, Tom Sutton, Wes Harper. ROW VI: Larry Hoffman, Jerry Lentz, Kay Turner (Treas.), Jack Slingsby, Elliott Phillips, Chapman T. Blackwell, George Beck, Robert Kingsley, James Balch, James Smith. ROW VII: James Clement, James Read, Frank Hopper, Thomas Lynch, Richard Glenn, William Graham, Peter Gibbs, Robert Evans, Edward Kinnear.

SIGMA ALPHA MU

ROW I: William Kern, Malcolm Witt, Robert Marks, Joseph Gold, Martin Dayan (Pres.), Robert E. Lee Sherman (Treas.), Allan Trockman (Sec.), Robert Winer, Joseph Davis, Ivan Chalhe, Morton Dann, Richard Berger. ROW II: Martin Tryhbrajcher, Henry Kahn, Jerry Kurlander, Jerome L. Newhouse, Arthur A. Meyers, Leonard Rifkin, Jack S. Snowerfield, Phillip K. Berowitz, Ronald Moss, Irv Beer, Larry Orbstein, Alan Cohen, Sheldon Tilkin. ROW III: Pete Salm, Irwin Bush, Allen B. Tilkin, Seymour M. Himelstein, Sid Rothstein, Stan Falender, Jerome Levy, Mel Ein, Larry Gengness, Harry Lee Meyer, Frank Wolff, Leo Mandelberg. ROW IV: J. Monroe Cutler, Sanford Kaplan, Victor Walchirk, Arni Cohen, Max Silbermann, Kenneth Shorr, Robert Milstein, Louis Levy, Kennetb Obban, Eli Glazer, Sam Mirkin. ROW V: Edward H. Frank, Moe Watsky, Barry Winik, Abe Roth, Arnold Belker, Sheldon Breskow, Barry Davis, Alan Bornstein, Jerome Witt, Herbert Bartuk. ROW VI: Sylvan A. Weingarten, Warren S. Blumenfeld, Alan Halpern, Allan Samuel, Howard Trockman, Jerry Granowsky, Robert Blau, Harold Ewen, Harvey Reigenbaum, Paul Hanson, Herman Stanley.

On January 5 the Sammies presented their annual pledge dance in Alumni Hall. In gas-powered cars, the 20th century version of the horse-drawn coaches, the Sammies and their dates arrived at the ball.

Passing from the world of reality into a world of fantasy, the SAM princes with their "Cinderellas" waltzed around a gigantic replica of a glass slipper. The theme "Cinderella Midnight Magic" was brought to life with realistic decorations of the magic coach drawn by four high-stepping snow-white horses, and an enormous picture of Cinderella which supplied the orchestral back-drop.

As the clock struck midnight the Cinderellas with their dates left the dance to return once more to the reality of their housing units, leaving behind all the magic of an enchanted evening for another year.

Allen Kaminsky, Ken Samborsky

SIGMA CHI

ROW I: James Feeney, John Frisinger, John Welcher, Thomas Graves, Dwight Parker, John Myers, John Ellis, James Harris, William Meyer. ROW II: Richard Drake, Eddie Blocker, Richard Farmer (Sec.), Frank Holland, Donald Reibel, Dick Whalen, Arthur Weber, Merritt Smith, Robert Weigel, John Crimmel, Don Collins. ROW III: Alyn Brannon, Fritz Albershardt, William Hamilton, Scott Schmedel, William Goble, James Alexander, David Myers, Edwin French, Barth Wheeler, George Pierson, Bill Chambers, Jack Darr, Don Meyer. ROW IV: Kay Chamberlain, Robert Stanley, Thomas Baden, William Breedlove (V.-Pres.), Harry Wade, Thomas Dailey, George Hoster, Logan Pope, Kenneth Krempp, James Beattey, W. Brutus Hamilton, Duane Steinle, Ross Higgins. ROW V: John Black, Robert Comer, Randolph Deer (Pres.), Roderic Wallace, Clyde Crimmel, Thomas Miller, James Dye, Arthur Hershman, Joe Purkliser, Walter DeWitt, Robert Rowe, Charles Melangton, Robert Stohler, Robert Shaffer (Treas.). ROW VI: Dennis Druckamiller, Jerry Ellis, Bobber William, Rex Humbaugh, Edwin Cole, Ronald Silveus, Robert Williams, Joseph Johnston, Hap Eggeus, Robert Scott, John Peterson, Herbert Wilson, William Hawk.

Take 600 melons, divide by 6,000 people, throw in distinguished guests, and you have the condiments of the Sigma Chi Watermelon Mess. Add to this top-flight campus entertainment, an orchestra, and a street filled with dancing people — thus producing an all-around good time.

Fellows and girls dressed in levis and white waiter coats served the watermelons to the hundreds of students, faculty members, and townspeople who attended. Every bit of it was free for all attending. This gala affair is held annually on the first night after classes have started.

The fact that all the watermelons were consumed in the first hour and a half indicated that the Mess was a huge success. Still, people stayed until the 10:30 curfew, singing and dancing in the street in front of the Sig house.

Tired Sigma Chi pledges, cleaning up the refuse that littered the yard, mumbled thankfully that they wouldn't be on the clean-up committee next year when the Sigma Chis celebrate their sixth annual Watermelon Mess.

William Goble, Bob Shaffer, Randy Deer

SIGMA NU

If you were walking down Kirkwood Avenue one Saturday evening last fall and heard yippees and yahoos and shouts of "Reach for the ceiling, podner," you probably thought the old Wild West was being resurrected.

It was not the return of the James boys, but it was the Sigma Nus throwing their annual *Barroom Brawl.* The oldest and most traditional of our events, the "Brawl" has been going on for over twenty-five years. The entire basement and first floor of our house had all the aspects of an old-time barroom; sawdust on the floor, checkered tablecloths, a bar (serving punch), and an exit at the back topped by a sign advertising Nick's Sigma Nu Annex. Beer mugs and garters which we presented to the girls added to the atmosphere, and everyone had a bang-up time with all the tradition of the old West.

Jack Fagala, Dick Wilder, Dick McDowell

ROW I: Ralfred D. Welch, Harry A. Rider, Jr., Robert Maxwell, Charles P. Schaefer, Dick Fee, Merle Reed, James P. Edwards, Thomas L. Ringer, David Vanarsdall, John D. Poag, Lloyd Cheek, Dick Keppler, Dick Elliott. ROW II: Jon Williams, Richard Shick, Jack Fagala (Pres.). Richard McDowell (V.-Pres.), Bill Dahl, Herman Schalk, Jim Way. Buzz Keough, George Bowers, K. Robert Swan. ROW III: Ken Shepard, Walter Hammond, Carl Wysong, Jack Thomas, Gary Zenor, Jim Brownell. Allan Stoner, Dick Dils, Walter Marks. ROW IV: Dick Wilder, Jim Morris, Phil Byers, Joe Watson, Alan H. Olinger, Dwight Cragun, Ben M. Cragun (Sec.), William A. Duncan, James A. Benz, Roy L. Gibson. ROW V: Ed Hight, Jack Brady, Bill Schmadeke, George Gamble, Ed Elrod, Ned Hamer, Wendell Gish, David Paden, Jack Neely.

Jean Anderson, Warren Pinkerman, Phil Sisson

SIGMA PHI EPSILON

Again this year the Sig Ep "house with the red door" became "Don the Beachcomber's" for one evening, and another *Singapore Sling* was underway.

Planning began months in advance, and everyone was soon busy piecing together artificial palm trees, bamboo walls, South Sea scenery, and barroom interiors. The latter proved to be a task until a willing board of experts went out on a reconnaissance mission and produced some authentic floor plans. By the night of the "Sling," the front of the house had been transformed into a beachcomber's shanty, and a mock shipwreck decorated the lawn.

As for the decorations, the upstairs was transformed into a Singapore barroom with a free lunch counter which featured aspirin. Downstairs in a South Sea garden, dancing was highlighted. Such a success as the "Sling" must be counted as the height of our social season.

ROW I: Donald Hausknecht, Jerry A. Hoelscher, Warren Pinkerman (V.-Pres.), Carl E. Larson, George Yurkas, Wayne Jones, Dale Bartizal, Jean A. Anderson (Sec.), D. E. Benefiel, Herbert W. Nagel. ROW II: George A. Neukam, John W. Applegate, Richard Fulper, Jr., Stuart L. Brown, Merlin Knispel, Eli Todoran, Jr., Charles H. Rice, Bruce J. Tone, James A. Orr, Donald L. Fishel. ROW III: Jim Paul Hufford, Philip Hoffman, William Smith, Charles Kelly, Leonard Niepokoj, Richard Carrabine, Richard Edsall, Raymond Oster, James Bowman, Don Boyer. ROW IV: David L. Hanna, John E. Van Kirk, Harold R. McClary, Clarence R. Messick, Jr., William J. Soboslay, Carl R. McKee, Edward E. Ikerd, David M. Black, Allan M. Thomas. ROW V: George Daicoff, Kenneth Gast, Charles Larson, John Caris, William Foy, Robert Schafer, Rex D. Couch, George W. Deeter, Stanley Podlach (Treas.). ROW VI: Tom Lunsford, Gordon Oliver, Virgil Hagy, Phillip Sisson (Pres.), Rolland Schafer, Sherman Ostrom, Robert Arnold, Robert W. Thomas, Roger A. Etter.

SIGMA PI

ROW I: Alfred Meyer, Edward Dice, Gerald E. Haney, John T. Sullivan, LeRoy E. Wickliffe, James H. Drummond, Frank Baker, Dick Cardwell, Archie Ruatto. ROW II: Rudolph F. Mohr, Paul Kobulnicky, John Myers, James Johnson, Leslie O. Mynatt, James R. Fagan, Paul E. Ave, Bert Zeigler (Pres.), Bob Dellinger, Charles A. McGuire. ROW III: Dane Breedlove, Richard Bodine, James Calhoun, David Erwin, Herbert Parsons, Robert Nye (Treas.), Phil Parsons (Sec.), Ron Ferrari, Don Holstein. ROW IV: Thomas W. Williams, Richard A. Roth, George M. Kraft, Ralph E. Dimitt, Halford H. Brattain, John Trobaugh, Richard M. Rupley, Stan Sheets, Jack Conn. ROW V: Charles J. Myers, John T. Litherland, James K. Jones, James P. Wright, Ronald Trent, Glenn R. Morehead, Ted V. Sidor, Morton F. Wolfe, Charles R. Cox (V.-Pres.).

Each year every fraternity has at least one outstanding event to which it looks forward with enthusiasm. Early this spring the Sigma Pis held their annual *Orchid Formal.*

The lavender white orchid, which established the motif for the dance, lent its name to the affair. The dance and the formal dinner that preceded were held in the Sig Pi house. A fabulous backdrop with an orchid theme provided an effective setting for the dance.

The dance was unique in the fact that no particular girl was chosen to reign as queen of the dance, for every Sig Pi escorted his own "queen" that evening. For these reasons and numerous others, the Sigma Pis consider the *Orchid Formal* as one of the high lights on their social calendar.

Bob Nye, Corky Cox, Bert Zeigler

TAU KAPPA EPSILON

ROW I: William Fritz (Pres.), Arthur Clauson, Bob Fuller, Ford Brown, James McLuckie, Edvin Hall, Robert E. Jones. ROW II: Don H. Bell, Don L. Bortner, Dale L. Warren, Donald C. Hager, Jack Jackson, Ken Isenogle. ROW III: Dennis D. Dunn, Robert E. Gregg (Sec.), Jerry L. Smuts, Carter L. Mohnssen, Charles L. Weber (Treas.), John B. Guttman (V.-Pres.), Robert L. Coover. ROW IV: Dale E. Trueax, Ken Lansford, Paul Sargent, Kenneth Lucas, William R. Himebaugh, Thomas E. Warrick. ROW V: James M. Worden, Richard H. Adams, Bob Averitt, Hubert T. Goodman, Jr., William H. Lewis, Jr., Lucian A. Sickman.

A pack of cartoon blotters provided the spark that won the "Most Original" trophy in the Fall Carnival this year for Tau Kappa Epsilon. The trophy was a steppingstone for the young Teke chapter, now in its second full year on campus.

In co-operation with Delta Zeta sorority, they developed the theme of a "wax museum," with human models portraying "life in the hills." With a dozen suits of overalls, Daisy Mae outfits, shotguns, and an old outhouse complete with a popular catalogue, the Tekes and DZs produced humorous three-dimensional hillbilly scenes.

After a search of the surrounding countryside for "native materials," they assembled their findings and produced their "Shanty Shenanigans," which won for them the most coveted Fall Carnival trophy.

Bill Fritz, Jim McLuckie

THETA CHI

Included in the past year among our other traditional events was a new and even more sensational idea, the *Bicycle Bounce.* Born in 1951 with the Little 500, the *Bicycle Bounce,* in its infancy, has already given promise of becoming one of the greatest of campus-wide events.

The affair has a twofold purpose — that of enjoyment and of boosting contributions to the I. U. scholarship fund. Receipts from the sale of refreshments go into the Little 500 treasury which is designed to help students who are in need of financial assistance. The "proof of the pudding," so to speak, has been the praise which has come from civic and administrative leaders to the co-sponsors of the *Bicycle Bounce,* and Alpha Chis and the Theta Chis.

Coleman LaMaster, Kent Carter

ROW I: Frank Wulf, Jerry Long, Jerry Oakes, John Clauser, Charles Rinehart, Jack Wieneke, Joe Doyle, Dave Rowland, John R. Schwartz, Donald Jung. ROW II: David E. Branaman, Richard Davisson, Ray Ruff, Bob Bork (Sec.), Jimmie McNeile, Fred DeLeu, Joe A. Wilander, Max E. Hobbs, James L. Hayes, C. Kent Carter (Pres.), Hal Kern. ROW III: James Hauck, Thomas Byram, Lowell Hardacre, Jack Hume, Jim McClusky, Dick Hume, Daniel B. Wrzesien, Eugene Carlisle, Dick Buskirk, John Frushour. ROW IV: James H. Habegger, Joe Dearmin, George T. Boone, Norm Hagman, J. C. Addison, Harold V. Mutsinger, Don R. Shaffer, Robert A. Hinds, Joe Ricke. ROW V: James M. Orrison, Lou Boda, Coleman LaMaster (V.-Pres.), Richard P. Woltman, James H. Harrison, Arthur M. Gustavson, Howard Pearcy (Treas.), Robert A. Thompson, Dick Hitchner.

Jerry Wiley, Phil Apple, George Caddick

THETA XI

Want a house built, furnace repaired, piping installed? Just call on us — we're definitely in practice.

Last spring Theta Xi killed two birds with one stone. We put the finishing touches on our new house and trained ourselves in manual arts. Starting out with high hopes, we soon ran into all the difficulties that the job entails, and at times we were ready to give it up. There was the time when they had to rescue a workman trapped under the newly completed floor. Exasperation was universal when we found out we had to mop up our newly-varnished floors with ice to dry them. We aren't sure our neighbors appreciated the hammering, sawing, and various involuntary exclamations, but if they didn't, they never complained, and for that we will be eternally grateful.

ROW I: Gerald Wiley (V.-Pres.), Charles Brittain, Jesse Newsom, Homer Pence, Ed Yates, Richard Post, Terry Schugler, Christ Koroniotis, Robert Trinkle. ROW II: David Hall, James Morris, Richard Stucky, J. William Lake, George Caddick (Treas.), Andrew V. Medema, Hugo Pretzel, Ralph Bradley. ROW III: Bert Wallace, Dick Webster, Bill Clifford, Donald Grier, Mark Yegerlehner, Frank Bregar, John Apple (Pres.). ROW IV: Richard Hollis, Richard Schaphorst, Bob Trimble, Malcolm Carroll, Al Rullman, Tom Harders. ROW V: John Yegerlehner (Sec.), Jack Maule, Martin Ba[illegible] Donald Rahe, George E. Siek.

ZETA BETA TAU

ROW I: Arthur J. Klein, Gilbert Milton, Gene Cuba, Franklin D. Nash, Kent M. Wenbert, Sheldon Whitman, Garrett Whitman, James Alan Friedman, Nathan Miller, Charles Cohen. ROW II: Richard Falender, Don Frisch, Irving Bright, George Rubin, William Warshauer, Leon Block, Mike Schwimmer, Gordon Lurie, Alfred Balkin, Thomas Mellman (V.-Pres.). ROW III: William Braman, James Bergsman, Morton Tavel, David Subotky, Benjamin Behr, Stephen Bayer, Lawrence Feldman, Jack Zipperman, George Perlstein, Richard Stallman. ROW IV: Irving Rodenberg, Samuel Buchsbaum, Gabriel Rosenberg, Charles Echt, Edward Gabovitch, Don Simon, Don Fisher, Herb Charlip, Marshall Ruchman, Sidney Salinger, Jr., Robert Berenson. ROW V: Harry Wolf, Victor Shneider, Jerry Gould, Justin Bereny (Pres.), Donald Lozow, Jack Berebitsky, Ted Pingus, Ronald Sidelle (Sec.), Ronald Rosensweet, Leonard Pryweller (Treas.).

Old friends were given the chance to meet again for the first time in a year, and new friendships among brothers were born during this spring's annual Z. B. T. Founder's Weekend. Celebrating the founding of the Indiana chapter of Zeta Beta Tau, the two-day affair featured visits by the founders and past-presidents of our chapter, a formal dinner and dance on Saturday night, and a lawn party Sunday afternoon.

At the banquet, some of the chapter's outstanding boys, such as the best pledge and best senior, our most outstanding athlete, and the pledge and active who led in scholarship, were recognized. They were all given awards as was the biggest activity man in the house, who received the Indianapolis Alumni Club Award.

The lawn party at the chapter house wrapped up the weekend as new and old friends alike said good-bye for another year.

I rd Pryweller, Justin Bereny, Ronald Sidelle

Advertisers' Index

Alden's 473
Bartlett Market 482
Block's College Shop 484
Bloomington Limestone Corporation 479
Bloomington National Bank 493
Bowes Seal Fast Corporation 476
Bridgewater Motor Sales 478
Brock & Rankin, Inc. 476
Brulin & Company 482
Buescher Band Instrument Company 467
C. E. Griener Company 470
Coca-Cola Bottling Company 490
Columbia Dentoform Corporation 470
Cooper's Jewelry 484
D. and J. Artley, Inc. 467
Dentists' Supply Company of New York 487
Ellis Flower Shop 488
Feltus Printing Company, Inc. 488
Gables 482
Graham Motor Sales 473
Herff-Jones Company 473
Home Bakery 490
Home Laundry and Cleaners 485
Indiana Business College 474
Indiana Farm Bureau, Inc. 489
I. U. Bookstore 469
Jacobs Men's Wear 477
Jasper Chair Company 483
J. C. Penney 485
J. C. Perry Company 474
Johnson's Creamery 480
Keller-Crescent Company 492
Kingan and Company 490
King's Indiana Billiard Company, Inc. 485
Kingskraft Covers 474
Kothe, Wells, Bauer Company 483
L. G. Balfour 469
Linton Mfg. Company 467
Martin Band Instrument Company 467
McRoberts Campus Drugs 470
Miles Laboratories 477
Mutual China Company 484
Nathan Hale Shop 473
National Decorators Supply Company 490
Pacemaker Trailer Company 491
The Pedler Company 467
Peerless Electric Supply Company 485
Pitman-Moore Company 468
Platt Trailer Company, Inc. 491
Public Service Company 481
Ransom & Randolph Company 475
Richardson Trailer Mfg. Company, Inc. 491
Rone Music Company 480
Roy Burns Grocery 474
Shircliff Industries, Inc. 493
Spicer-Gierke Company 483
S. S. White Dental Mfg. Company 472
Stark & Wetzel 486
Stewart Coach Industry 491
Sullivan's 493
T. M. Crutcher Central Depot, Inc. 478
Travelmaster Coach Corporation 491
The Vogue 480
Wiles Drug Store 469
Wilking Music Company 488
W. J. Holliday & Company 479
W. T. Armstrong Company 467
WTTS 471

REMEMBER ELKHART FOR THE BEST IN MUSICAL INSTRUMENTS

BUESCHER BAND INSTRUMENT COMPANY
225 Jackson Street
"Makers of all Musical Instruments"

THE PEDLER COMPANY
430 Baldwin Street
"Custom-built Woodwinds"

LINTON MANUFACTURING CO., INC.
Nappanee Street
"Makers of Fine Oboes and Bassoons"

W. T. ARMSTRONG COMPANY
200 E. Sycamore Street
"The name to remember for Flutes and Piccolos"

D. & J. *"Artley"* INC.
1519 W. BRISTOL STREET
"A great name in Flutes and Piccolos"

THE MARTIN BAND INSTRUMENT CO.
"Complete Line of Musical Instruments"

"It is no small thing to know that on what we make, may depend whether life shall be preserved or shall perish."

The Pitman-Moore Laboratory Worker's Creed

PITMAN-MOORE COMPANY

DIVISION OF ALLIED LABORATORIES, INC.

INDIANAPOLIS

Advertisements and General Index

A

Aaron, Sharon 420
Abbott, Anita 422
Abbuehl, Robert 388, 391
Abel, Judy 286, 288, 429
Able, Walter 295
Abraham, Jackie 421
Abrams, Charles W. 444
Abramson, Herbert 397
Adams, Barbara Jean 381
Adams, Cleofus 437
Adams, Doris 375
Adams, Jane 277, 278, 427
Adams, John A. 361
Adams, John T. 438
Adams, Juene 39
Adams, Marianne 428
Adams, Martha 425
Adams, Mildred P. 38
Adams, Nelson 34
Adams, Richard H. 274, 462
Adams, Ronald 441
Adams, Vaughn R. 406
Addison, J. C. 463
Adler, Herbert L. 36, 455
Aedeke, Donald F. 450
Affolder, Linus L. 453
Agnew, Fred K. 450
Ahlgrim, Peter 408, 454
Aimebaugh, William 298
Ainsworth, Julia 299
Akers, Mary 419
Albershardt, Fritz 458
Albershardt, Richard 404
Albersmeyer, Margaret 373
Albertson, Louise 39, 295
Albertson, William 32, 33, 36, 434, 453
Alcorn, Esther 419
Aldrich, Richard E. 450
Alexander, James 458
Alexander, Janet 278, 297, 425
Alexander, Janice 287, 380
Alexander, John 447
Alexander, Marilyn 427
Alexander, Richard A. 401
Allard, Maurice 43
Allardt, Joe 436
Allen, Barbara 39, 412, 420
Allen, Don 389
Allen, Donald W. 408
Allen, Dorothy 427
Allen, Hugh 445
Allen, Janice 376
Allan, Jessalyn 38, 40
Allen, Luann 372
Allen, Marilyn 415
Allen, Paris 392
Allen, Richard 445
Allgood, James 433, 456
Allis, Dorothy 294, 417
Alliss, Bernice Joy 414
Allsmiller, Carolyn 377
Alltop, James H. 438
Alpers, Diana 371
Alter, Mary 421
Altheide, Carol 39, 370
Altherr, William H. 293
Altman, Barbara 427
Alvarez, Louis 361
Alyn, Ed 274
Ames, John 275, 393
Amick, Daisy 266, 278, 375
Andersen, Clif 408
Anderson, Andrew 390
Anderson, Anthony F. 274, 449
Anderson, Charles B. 43
Anderson, Dewayne 435
Anderson, Donald E. 390
Anderson, Ellis B. 51
Anderson, Ethel Jean 372
Anderson, Gordon 439
Anderson, James Radford 361, 436
Anderson, James Rufus, Jr. 437
Anderson, James W. 393
Anderson, Jean A. 460
Anderson, Jerry 389
Anderson, John 383, 393
Anderson, Judith 372
Anderson, Kenneth S. 441
Anderson, Mary Louise 377
Anderson, Norma Ann 380
Anderson, Robert 439
Andick, Richard 395
Andrews, Donald 406
Andrews, Raymond 447
Anglin, Rosemary 273, 313, 413
Angold, Dianne 370, 415
Annis, William 274, 284, 445
Ansai, Eddie 403
Anstead, Marilyn 429
Antcliff, Cliff 436
Anthony, Kenneth 437
Anton, Rebecca 421
Antonis, Aliki 378
Appel, Margaret 277, 287, 429
Apple, John 268, 269, 464
Applegate, John W. 460
Applegate, Nora 375
Arbuckle, James 39, 395
Arbuckle, Marilyn 417
Archer, Robert Garth 405
Argus, George G. 274, 436
Armstrong, Edythe 40
Armstrong, Kay 277, 421
Armstrong, Sandy 378
Armstrong, Sue Ellen 419
Arnett, Louise 26, 266, 273, 421
Arnett, Nancy 380
Arney, Mary 381
Arnold, Lawanda 425
Arnold, Leroy E. 403
Arnold, Robert 274, 460
Arthur, Carl 295, 394
Arthur, Harry 361
Artin, Karin 369
Arvidson, Douglas 32, 435
Ash, Gary 396
Ashley, Caroline 378
Ashley, James Phillip 394
Askren, Lois Ann 373
Asquith, Mary 428
Atkins, Al 408
Atkinson, Carol Ann 373
Atkinson, Dean M. 269
Atlas, Clara 424
Atwaters, Delores 381
Aubuchon, Charles R. 451
Audich, Richard 395
Auerbach, Dale C. 42, 390
Augustine, Mary Lee 44, 256, 277, 278, 420, 456
Austin, Nadya 373
Austin, Peter 393
Ave, Paul E. 461
Averitt, Robert 25, 462
Averitt, Sharon 376
Awalt, Roy W. 397
Axe, Margaret Anne 418
Axsom, Edgar L. 42
Axsom, Janice 413
Ayres, David 260
Ayres, Dorothy 277, 278, 287, 426
Ayers, Mary Ellen 375

B

Baca, Epy 395
Bachelor, James 444
Bachrach, Carol 370
Bacon, Wendell 388
Bacon, William J. 390
Baden, Thomas 458
Baer, Jenne 378
Baier, Judith 375
Bailey, Donn Fritz 442
Bailey, Jack 440
Bailey, James 435
Bailey, Janet 377
Bailey, Norman L. 390
Bailey, Pat 370
Bailey, Robert 456
Bain, James D. 404
Bain, John C. 34
Bain, W. Murray 406
Baird, Carolyn S. 39, 370, 416
Bake, Louis 436
Baker, Barbara 428
Baker, Bonnie 373
Baker, Daisy 370
Baker, Denice 371
Baker, Edwin (Bud) 456
Baker, Elizabeth B. 376
Baker, Eugene 268
Baker, Frank 274, 461
Baker, James Z. 392
Baker, Robert 397
Bakos, Edward 401
Balabon, Joseph 449
Balaguras, Nick 436
Balata, Michael 34, 36, 393
Balch, James 456
Baldridge, Marilyn 413
Baldwin, Janet 305, 371
Baldwin, Sue 413
Bales, Jimmie F. 395
Bales, Mary Margaret 380
Balkin, Alfred 465
Ball, Bob 445
Ball, Carolee 379
Ball, Ellen 421
Ball, Martin 279, 464
Ball, Patty 426
Ballard, Dean 390
Balow, Tom 25, 388, 391
Balser, Dan 388
Balser, Donald 279, 388, 38
Banning, Gene 279, 388, 39
Baran, Walter L. 39
Baranko, Joseph 40
Barash, Robert 25, 267, 40
Barbknecht, Arnold 388, 39
Bard, Joan 37
Barger, Robert 388, 39
Bargmeyer, Ernie 39
Barker, Eugene 39
Barker, Joan 43
Barker, Robert 45
Barkman, Joy 37
Barlow, Ann 42
Barnard, William R. 434, 45
Barnes, Barney 43
Barnes, Jane 42
Barnes, Lee 45
Barnett, Theresa Joan 38
Barnhart, Frances 42
Barnhart, Richard 43
Barnhart, Willetta 37
Barr, Robert F. 3
Barrett, Ronald 292, 45
Barrick, Robert 299, 39
Barry, Peg 37
Barsch, Albert 383, 39
Bart, Phil 39
Bartee, Delores 381, 41
Bartels, Robert D. 279, 388, 39
Barth, Charles A. 39
Bartholomew, Paul 40
Bartich, Robert 45
Bartick, Herbert 45
Bartizal, Dale 274, 46
Bartle, Marilyn 273, 286, 42
Bartlett, Beverly 47, 48, 287, 42
Bartol, Ann 41
Barton, Ann 41
Bartos, Robert 274, 44
Barwick, Juanita 41
Bassett, Susan 26, 203, 41
Bast, Leonard 40
Batchelor, Kathy 42
Batcho, George A. 39
Bates, Peter L. 269, 40
Batt, Frank 40
Batten, Jack 44
Battey, Wilma 381, 41
Bauer, Betty A. 42
Bauer, Frank 45
Baum, John Allen 39

Baum, Richard A. 394
Bauman, Dan 293, 383, 393
Baumgartner, Ozzie H. 409
Baur, Jerry 264, 265, 271, 450
Baute, Gene R. 395
Baver, Barbara 418
Baxter, Jim 448
Bayer, Stephen 279, 465
Bazler, William 409
Beach, Martha 40
Beach, Richard L. 401
Beady, Jack 35
Beall, Arlene 44
Beall, Barbara 420
Beaman, Nancy 297, 425
Beanan, Sally 369
Bear, William 441
Beard, Margaret 371
Beattey, James 458
Beatty, Lloyd 51
Beauchamp, Ann 375
Beck, Bernard S. 33, 404
Beck, George 456
Beck, Mary Lou 420
Becker, Emma 432
Becker, Lucille 277, 296
Becket, Mel 361, 396
Beckman, Ronald 435
Beebe, Judy 27, 370
Beeders, Herbert 391
Beeker, Ned L. 391
Beeler, Virgil 270, 273, 441
Beery, Yolanda Anna 373
Bego, James L. 390
Behr, Benjamin R. 465
Behrnot, John 389
Beihl, Bruce 397
Beikman, Betty 380
Beiswanger, Ronald 394
Belcher, Chester 435
Beldon, Barbara 413
Beleff, Nicholas 393
Belker, Arnold 457
Bell, Don 393, 462
Bell, Donald G. 383, 388
Bell, Oneita F. 378
Bell, Robert 393
Bement, Barbara 273, 418
Bemus, Alice Henry 40
Benbow, John R. 391
Bender, Jerry 408
Bendit, Leon 383, 393
Benefiel, D. E. 460
Benford, Clarence 389, 437
Bengert, Jeanette 293, 431
Benjamin, Judy 377
Benner, Florence 375
Bennett, Earl, Jr. 298
Bennett, Joanne 262, 288, 411, 425
Bennett, John 439
Bennett, Richard 274, 448
Bennett, W. Gorden 47
Bennetts, Norma 299, 431
Benson, Robert 408
Bentley, Nelia 45, 432
Bentz, Challys 432
Bentz, Maraby 432
Benwell, Frank P. 389
Benz, James A. 459
Benzel, Gretchan 426
Bercovitz, Phillip 457
Berebitsky, Jack 465
Berenson, Robert K. 465
Bereny, Justin 465
Beres, Robert 388, 390
Berg, John L. 396
Bergdoll, Howard 390
Bergdoll, Robert 441
Berger, Henry 439
Berger, Richard 457
Bergmann, Kenn 268
Bergsman, James R. 465
Berkes, Roger 391
Berkshire, Shafer 390
Berman, Bernard 455
Bernath, Joe 408
Berndt, Thomas 450
Bernfield, Lois 380
Bernoske, Daniel 279
Bernstein, Walter 404
Berry, Albert 274, 279
Berry, Charles 383, 393
Berry, George 409
Berry, Mary Agnes 370
Berry, Shirley 431
Bertsch, William R. 298
Bethea, Norma Mae 381
Betty, Warren 442
Beushausen, Jerry 390
Beutter, Barbara 277, 422
Bibler, Richard S. 444
Bierhaus, Josephine 427
Bierhaus, Robert V. 488
Bierly, Carol 375
Bigham, Mary Jo 376
Billau, Jeannine 431
Billeter, Henry R. 279, 451
Billiard, Ted 395
Biltz, Janet 35, 418
Bilyew, Robert 401
Binai, Paul 409
Bingham, Raymond 394
Birch, Beverly 377
Birchlee, Janice Marie 418
Birge, Jerry 435
Bishop, Sally 380
Bissey, Donna 277, 287, 295, 421
Bit Alkhas, Michael 404
Bitzegaio, Jarold J. 52
Bixler, J. Donovan 435
Black, Archie 43
Black, David M. 460
Black, James 403
Black, Jane 431
Black, John 458
Black, Marion 375
Blackburn, Barbara 426
Blackburn, Marsh 361, 438
Blackerby, Julien 454
Blackmon, John 361, 444
Blackwell, Chapman T. 456
Blades, Janet 413
Blair, Phyllis 372
Blair, Richard 436
Blance, Duke 445
Blanchard, Earl 406
Blanders, James L. 441
Blau, Robert 457
Blessing, Marlene 398
Block, Leon 433, 465
Blocker, Eddie 267, 458
Bloomgarden, Sondra 263, 380
Blossom, Patricia
44, 45, 277, 295, 378
Bluemle, Robert L. 257, 392
Bluemle, Tom 448
Blumenfeld, Warren S. 457
Boardman, Mary 368
Boardonan, Mimi 48
Boaz, Bill 448
Bockelman, Joan 369
Bockstahler, Gene 32, 33, 273, 435
Bockstege, Ben R. 390
Boda, Lou 463
Bodart, Joseph 404
Bodene, Richard 461
Bodle, Ruth 419
Boese, Kay 375
Bogard, Sue
262, 266, 273, 411, 415
Boger, Carolyn 375
Bohn, Robert 265, 273, 288, 444
Bohney, Paul 293, 404
Boldon, Margaret 426
Bolen, Hal 271, 444
Boles, Anne 415
Bolinger, Corbin 439
Bolt, Nancy Lee 369
Bolton, Beth 287, 425
Bonahoom, James 264, 275, 396
Bonczyk, James 443
Bond, Allen 397
Bond, Anna Ruth 379
Bond, J. Horace 442
Bond, Joyce 432
Bond, William 293, 447
Bonewitz, Richard D. 50
Bonham, Carolyn 28, 417
Bonnett, Howard 383, 393
Booker, Harold 440
Boone, Clarence 288, 442
Boone, George T. 279, 288, 463
Boone, Patricia 45, 425
Boone, Tom 256, 274, 456
Booze, James 450
Borcherding, Lois 428
Borden, Nathaniel 361
Borders, Don 24, 396
Bordner, Betty 372
Borek, Robert 463
Boren, Peggy 431
Borgman, John E. 389
Borho, Joseph A. 279, 395
Bork, Robert 270
Borneman, John 448
Bornstein, Alan 457
Borr, Irv 457
Borr, Robert 274
Borst, Robert 402
Borth, Doris 39, 369
Bortner, Don 462
Boruff, Gene 435
Bosse, Daniel 276, 402
Bosse, Joan 377
Bossert, Keith 444
Bottom, Dale 405
Bougher, Margie 378
Bourff, Dan L. 389
Bourland, Harriett 287, 427
Bourne, Katherine 277, 419
Bourne, Ruth 371
Bowen, Donald L. 390
Bower, Barbara 428
Bower, John 438
Bower, Robert 438
Bowers, George 439
Bowers, James W. 51
Bowers, Philip Don 33, 279, 395
Bowling, Stan 445
Bowman, Delores 372
Bowman, James 460
Bowman, John W. 444
Bowman, Ned 453
Bowser, Jerry 393
Bowser, Patricia 375
Bowyer, Gordon 394
Bowyer, Lew 298
Boxell, Glenna 277, 377
Boxell, Marietta 262, 288
Boyd, Alonzo H. 441
Boyd, Carl M. 390
Boyd, John 443
Boyd, Marjorie 369
Boyd, William 39, 293
Boyer, Don 460
Boyer, Ray 440
Boyle, Ames 406
Boyles, John W. 405
Bradbury, Jack 268
Bradford, Herb 438
Bradley, Catherine 381
Bradley, Ralph 464
Bradshaw, John 447
Brady, Jack S. 270, 459
Brady, Kenneth 404
Brady, Robert J. 408
Bragalone, Ray 447
Braman, William G. 465
Branam, George 267, 268, 361, 435
Branaman, David F. 463
Brand, James 408
Brandenburger, Cole J.
34, 383, 388, 390
Brandt, James R. 397
Brannon, Alyn 458
Brattain, Nancy 427
Bratton, Harold 405, 461
Brauer, Jay 305, 394
Braunlin, William 397
Braxton, Joy 38
Bray, Bernard 402
Bray, Betty 376
Brayer, Susie 425
Brayton, John R. 447
Brazier, Neil 435
Bredensteiner, James 392
Breedlove, Dane C. 24, 47, 461
Breedlove, Howard O. 445
Breedlove, William Harlan 449
Breedlove, William Harvey 458
Bregar, Frank 274, 464
Breithaupt, Keith 392, 431
Brek, Alice T. 293, 371
Brelsford, Barbara 380
Breneman, Bruce 448
Breneman, William 448
Brentlinger, Ellyn Lou 372
Brenton, James O. 269
Breskow, Sheldon 279, 457
Brethauer, Thomas A. 392
Brickey, Marvin 391
Bridenhager, Franklin 392
Bridges, Patricia 371
Briggs, Barbara 39
Briggs, George 409, 437

WILES

HAS SERVED

I. U. STUDENTS

FOR

OVER FIFTY

YEARS

WILES DRUG CO.

Identify Yourself With Your Fraternity

by wearing Balfour Crested Accessories and giving Balfour Crested Gifts.

RINGS
FAVORS
CIGARETTE CASES
STATIONERY
JEWEL BOXES
OFFICIAL INSIGNIA
BILLFOLDS
AWARDS
PROGRAMS
MUGS

GLEN'S PHOTO SHOP
110 S. DUNN STREET
Tom Conrey, Manager

L. G. BALFOUR COMPANY

The Indiana University Bookstore

Serving Students, Faculty, and Alumni

Since 1890

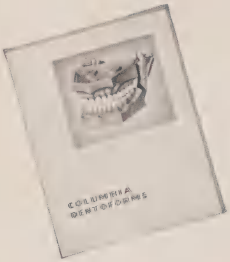

CHINESE PROVERB

"One picture is worth more than ten thousand words." . . . If true, then Columbia Dentoforms speak volumes.

Write for Your Copy of
CATALOG NO. 33
from
"The House of a Thousand Models"

COLUMBIA DENTOFORM CORPORATION

Also Headquarters for
Brown Precision Attachments

131 East 23rd Street - - - New York 10

McROBERTS CAMPUS DRUGS

"The Student Store"

1825 East Tenth Street Phone 5589

BLOOMINGTON, INDIANA

C. E. GRIENER CO., INC.

INDIANAPOLIS, INDIANA

SALES AND SERVICE — WHOLESALE AND RETAIL

Power Lawn Mowers, Soil Tillers, Garden Tractors
Park, Cemetery, Golf Course and Lawn Equipment,
Lawn Seed, Fertilizer

43 S. Delaware Street MArket 4538

Briggs, Jane 389
Briggs, William 313
Bright, Douglas 395
Bright, Irving, Jr. 274, 279, 465
Brindley, Robert 453
Briney, Peter 456
Briscoe, Robert 402
Bristow, Kay 27
Brittain, Charles 274, 284, 433, 464
Britten, James E. 390
Brittingham, Louis 279
Britton, Gylith J. 368
Brock, Lawrence 402
Brodbecker, Margaret Ann 299
Brody, Lawrence 433, 455
Broh, Irwin 457
Brokaw, Shirley 378
Bromberg, Elise 375
Bronikowski, Edwin C. 391
Bronot, Richard 403
Brooks, Doug 295
Brooks, George 388, 389
Brooks, Joan 377
Brooks, John 270, 433, 453
Brooks, Thomas 36, 449
Brooms, Rex D. L. 439
Brown, Billy 276, 397
Brown, Ford 404, 462
Brown, Hannah 415
Brown, Herb 448
Brown, Howard S. 391
Brown, James E. 33, 274, 383, 391, 397, 456
Brown, James (Jimmy) E. 442
Brown, Jane 380
Brown, Janet 428
Brown, Joseph 407
Brown, Kay 38, 426
Brown, Lydia 28, 422
Brown, Marlene 373
Brown, Pat 262, 376
Brown, Rosalind 422
Brown, Stuart 279, 394, 460
Brown, Thomas 276, 405
Brown, Victor 408
Browne, Charles W. 488
Brownell, James 459
Broyles, Philip 267, 450
Brubaker, Martha 370
Brubaker, Norma Jean 432
Brubaker, Stan R. 390
Bruce, James F. 444
Bruce, Lew 409
Bruening, Joyce 369
Brunot, Richard 276
Bryan, Frank 401
Bryan, Paul E. 449
Bryant, Cyrus 313
Bryant, Jannice 32, 429
Bryant, Jeanne 429
Bubenzer, Frances 374
Buchanan, Betty 295, 378
Buchanan, Don 279, 397
Buchanan, Jane Anne 429
Buchanan, Rosalie 287, 370
Buchanan, Thomas 397
Buchsbaum, Samuel 279, 465
Buck, David 488
Buck, Nancy 421
Buckingham, Beverly 48, 418
Buckingham, Milton 450
Buckles, Rosalys 413
Buckner, Joyce 427
Bueter, Jacqueline 378
Bueter, Jeanne 378
Bugg, Joan 376
Buggs, Tillman B. 404
Bullock, Barbara 273, 413
Bullock, Betty 369
Bundy, Beverly 43
Bunton, Peggy Anne 273, 411, 422
Buraynski, Norbert J. 391
Burch, Julia Ann 413
Burck, Kenneth 409
Burger, Carl B. 34
Burgess, Dale 409
Burgess, Lyle P. 389
Burgher, Roberta 370
Burgoyne, Robert 434, 435
Burk, Malcolm 408
Burke, Arnold 292, 390
Burke, J. E. 269, 433, 439
Burke, Pat 456
Burkhart, Edith Ann 370
Burner, Robert 451
Burnett, Barbara 35, 431
Burnett, Marilyn 422
Burnett, Robert 408
Burnham, Burly 450
Burnor, Duane 395
Burns, Alice 380
Burns, Casey 408
Burns, Dane 436
Burns, Edward J. 436
Burns, Jean 428
Burns, Louise 371
Burns, Melva 379
Burnstein, Ira 383, 393
Burris, James 279, 405
Burris, Joseph G. 388, 391
Burt, Robert R. 274, 441
Burton, Conrad 444
Burton, Jerry 444
Burton, Lee A. 395
Burton, Roger 443
Burwell, Melvin 409, 434, 442
Busard, Jeanne 371
Busby, Robert H. 444
Busch, Robert 44
Buses, Anna 373
Bush, Charles E., Jr. 397
Bush, Wilma 420
Bushong, Mildred 263, 413
Buskirk, Barbara 375
Buskirk, Martha 287, 427
Buskirk, Richard 463
Butler, Elaine 381
Butler, Janice 413
Butler, Tom 271, 284, 450
Butterworth, Camilla A. 376
Butterworth, John 393
Button, Don 450
Button, Richard 406
Byers, Norris 446
Byers, Phil 459
Byrann, Thomas 463
Byrd, Edwin 395
Byrne, Jenny 257, 375
Byrne, Maryann 431
Byron, Bess G. 378

Caddick, George L. 464
Caddy, Phillip D. 388, 391
Cadieu, Gloria 429
Cadou, Ted 444
Cahn, Peter 275, 406
Calahan, James 269, 400, 406
Caley, Don C. 274, 440
Calhoun, Chuck 405
Calhoun, James N. 391, 461
Calhoun, Margaret 431
Calkins, Ron 404
Callahan, Carolyn 286, 417
Callahan, Ross 396
Calloway, Lawrence 434, 446
Callum, Shirley Ann 428
Cameron, John C. 383, 396
Cammack, Jim 439
Camp, Nancy 370
Camp, Richard 407, 408
Campbell, Ann 421
Campbell, Beverly 378
Campbell, Constance 413
Campbell, Cynthia 371
Campbell, Donald L. 391
Campbell, H. Edwin 456
Campbell, Margaret 370
Campbell, Sondra 294
Campbell, Stanley Herbert 437
Campion, Loren Keith 396
Canfield, Charles J. 388, 396
Canfield, Mary 377
Cannon, Larry 389
Cannon, Mary 421
Canterbury, Richard 394
Cantrell, John D. 267, 273, 274, 447
Cantwell, Don 388, 394
Cantwell, Martha 419
Capestany, Max A. 392
Cappas, Louis J. 395
Cappas, Peter J. 396
Capshew, Robert W. 34
Carberry, Martha 376
Cardwell, Dick 434, 461
Carga, Jean 297, 368
Caris, John 390, 460
Carl, Richard 389
Carlin, Jody 293, 432
Carlin, Robert 361, 441
Carlino, Don 395
Carlisle, Charles R. 445
Carlisle, Eugene 463
Carlson, Kenneth B. 275, 288
Carlson, Paul E. 394
Carlton, Nancy 369
Carlton, Robert 450
Carpenter, Alden 441
Carpenter, Harold 444
Carpenter, John 88, 390
Carpenter, Thomas E. 35, 305
Carr, Janet 387
Carr, Kelley 454
Carrabine, Richard 460
Carroll, Malcolm 464
Carson, Barbara 378
Carson, Nancy 420
Carter, Anderson 446
Carter, Kent 463
Carter, Mickey 418
Carter, Norma 263, 411, 416
Carter, Patricia 429
Cartwright, Jack H. 441
Case, Janice 376
Casey, Suzanne 378
Cash, Ellen 421
Cassady, Steven 438
Casner, Barbara Jo 425
Castetter, Barbara 369
Castle, Charles E. 445
Cavins, Barbara 374
Cavnes, Max 397
Cedergren, Carole 380
Ceigler, Marilyn 411, 425
Celebreeze, Joanne 377
Cermak, George, Jr. 397
Cesnik, Don 397
Chaffee, L. D. 396
Chaiseri, Phanit 408
Chalfie, Ivan 457
Chamberlain, Kay 458
Chambers, Ben 274, 485
Chambers, C. R. 435
Chambers, George 438
Chambers, Reed 34, 275, 291, 394
Chandler, Jerome 293, 390
Chaplin, Robert 34
Chapman, Bobbie 297, 374
Chappell, Patricia 431
Charlip, Herb 465
Charlton, Dolores 370
Chasteler, Lorraine 47
Chattalas, Angelos 295
Cheatham, Carol 422
Cheek, Lloyd 459
Chellew, Valette 426
Chen, Alice 370
Cheney, Beverly 295, 379
Chenoweth, Joan 420
Cherniak, Phyllis 372
Cherok, William V. 42, 43, 408
Chess, William E. 405
Chester, Mary 419
Cheung, Chi-Chik (John) 402
Childers, Herman Body 394
Chin Yee, Buzzy 380
Chomistek, Arthur 275, 383, 393
Chrison, Bes 38
Christ, Laverne 372
Christensen, Doris 369
Christensen, E. W. 454
Christensen, Tyhco 405
Christner, Lawrence 400, 405
Christy, Donald 447
Chung, David H. 403
Ciochina, John 383, 393
Cira, Victor 409
Circle, Carol 412, 432
Cissell, Sharlee 378
Clark, Archie Thompson 437
Clark, Edward F. 402
Clark, L. Edward 409
Clark, Geynell 378
Clark, Mary Lou 429
Clark, Patsy 378, 415
Clark, Roleen 28, 377
Clark, Shirley 375

Clark, Virginia 375
Clarke, Lynette 414
Claudon, Barbara 429
Clauser, John 463
Clauson, Arthur W. 298, 409, 462
Clauss, Joyce 378
Clawson, Carol 374
Claycomb, Robert 389
Clem, James A. 392
Clem, Nancy 370
Clemens, Joan 415
Clements, Evelyn 377
Clements, Jane 420
Clements, John Richard 396
Cleveland, Florence 426
Cleveland, John H. 394
Clevenger, Nancy 371
Clevinger, Erma 277, 278, 287, 369
Clifford, Sally 413
Clifford, William 464
Cline, Robert A. 361
Clinton, Inez 576, 423
Clobridge, Shirley 379
Clossin, Joe 440
Cloud, Roy B. 396
Coakley, Jean 40
Coale, Paul 389
Coats, Wanda 278, 288, 374
Cobb, Dale 34
Cobine, Albert 313
Coble, Carolyn 378
Coble, Nancy Ann 378
Cochran, Blanche 412, 426
Cochran, Charles 268, 271, 451
Cochran, Keith 267, 271, 288, 441
Cochrane, Ralph H. 52
Coddington, Robert 279, 451
Coffin, Janie 375
Coffman, Cosette 375
Coffman, Norma 380
Cohee, Marianne 295, 371
Cohen, Alan 457
Cohen, Arni 457
Cohen, Charles 274, 465
Cohen, Harold 394
Cohen, Harold 271, 455
Cohen, Harriet 430
Cohen, Leonard 276, 403
Cohen, Lois 277, 430
Cohen, Maxine 415
Cohen, Phil S. 383, 393
Coker, Barbara 369
Colby, Don A. 391
Cole, Edwin L. 274, 458
Coleman, Arnetta 369
Coleman, Florence 369
Coleman, Jo Ann 429
Colglazier, Ben W. 405
Colglazier, Nancy 47, 429
Collet, W. F. 36
Collier, Annalee 300
Collier, June 273, 381, 423
Collins, Don 458
Collins, James 404
Collins, Johnny 404
Colnitis, Don 271, 361, 452
Colville, Alan A. 274, 433, 451
Colvin, Jean 378
Colvin, Julia 48
Colvin, Peter 456
Coombs, Carolyn 370
Comer, Marian 287
Comer, Robert 458
Commiskey, Patricia 432
Commons, John 449
Compton, Robert J. 403
Concannon, Forrest 451
Concannon, James 396
Congress, Larry 457
Conley, John 447
Conlon, Robert 438
Conn, John 461
Connelley, Jerry H. 270, 274, 438
Conner, Cheri 398
Connerton, Paul 279, 275, 392
Conroy, Patsy 425
Conway, Bertha 377
Conway, John Lee 36, 449
Conway, Richard T. 50
Cook, David L. 390
Cook, Donna 376
Cook, W. Gordon 47
Cook, Harold L. 47, 361
Cook, Norman S. 391
Cook, Robert R. 400, 402
Cook, Thomas 435
Cook, William E. 50
Cooley, Dorothy 379
Coons, Frederick W. 392
Coony, Anne 376
Coover, Robert 462
Coppage, Dave 405
Corbin, Joan 425
Corbin, Robert 265, 271, 444
Cord, Janet 380
Cordell, Maurice 397
Coridan, Gill 445
Correll, John 403
Cort, Barbara 369
Cory, James 271, 438
Cory, Shirley 379
Corya, Alice 375
Coryell, Judy 375
Cosby, Jerry L. 444
Cosgrove, Lisbeth 368
Cotner, James R. 50
Cotten, Hortense 423
Cottingham, Elizabeth C. 427
Cotton, Patty 418
Couch, Rex D. 460
Couculas, Andrew J. 396
Coulter, Virginia 375
Couts, Robert 403
Cowen, Bruce S. 299, 408
Cox, Barbara 422
Cox, Bruce B. 436
Cox, Carolyn 378
Cox, Charles R. 461
Cox, Clyde H. 298, 391
Cox, Dianne 369
Cox, Donald T. 394
Cox, Dorothy 417
Cox, Eleanor 378
Crabill, Barbara 376
Cragun, Benjamin 270, 459
Cragun, Dwight 270, 459
Craig, Crystal 421
Craig, Robert 403
Craig, Vivian Jane 376
Craig, William H. 50
Cramer, Eugene 256, 267, 268, 276, 401, 456
Cramer, James R. 390
Crane, Anne Jane 417
Crane, James 32, 445
Crane, Marilyn 313, 419
Crane, Mary Jane 374
Cravens, Virginia 427
Crawford, Marian 48, 418
Crawford, Todd 448
Crecelius, Ellen 40
Crecelius, Harold 275, 392
Creed, Carol Lee 47, 278
Creek, Peggy 379
Crider, Robert 445
Cridland, Clark, R. Jr. 401
Crimm, Sue 47, 427
Crimmel, Clyde 458
Crimmel, John 458
Criswell, Dewey 39
Cronin, H. Joseph 405
Crook, Marcus 391
Crook, Robert R. 391
Crosby, Joanne 415
Crouse, David J. 52
Crow, James D. 404
Crow, Ronald Reed 394
Crown, Arline 429
Crum, James E. 42, 390
Cruser, Charlene (Mrs.) 299
Cruser, Earl B. 299
Cuba, Gene 465
Culbertson, Phyllis 369
Cullen, Kent 456
Culver, Rita Mae 380
Cummings, George 383, 393
Cummings, Thomas 444
Cummings, James 448
Cunat, Joan 428
Cunat, Merry Elizabeth 428
Cunningham, Dorothy 381
Cunningham, Patricia 379
Cupp, Donna 376
Cupp, James C. 390
Current, Don 456
Current, James 456
Curry, Betsy Sue 421
Curry, Robert 447
Curtis, Alice Jean 273, 420
Curtis, Jo Ann 378
Cutler, J. Monroe 279, 457
Cutler, Raymond R. 436
Cutner, Larry 441
Cutshaw, Edward 396
Cutter, Robert J. 270, 441

D'Abbracci, Anthony R. 405
Dagenhart, Donna 415
Dague, Mike 406
Dahl, Bill 459
Dahlin, Charles L. 402, 543
Dahling, Carolyn 369
Dahling, Fred 445
Daicoff, George 460
Dailey, David W. 438
Dailey, Frank H. 438
Dailey, Thomas 458
Daily, James 438
Daisey, Robert 395
Dellas, Joan 371
Daly, Charles 406
Dammrick, Mary 313, 374
Danglade, John 444
Daniel, William 440
Danko, Michael A. 392
Dann, Morton 457
Danner, Jerry V. 403
Darling Ervin 35, 269, 394
Darmos, Helen 368
Darr, Jack 458
D'Ath, Anthony 27, 275, 406
Datin, John 404
Daugherty, Mary 380
Daugherty, William L. 397
Daughtrey, Jeanette 277, 281, 413
Dausman, Marica 370
Davenport, Clifford L. 391
Davidson, J. Alan 393
Davidson, Mary 47, 48, 429
Davidson, Mary Jane 414
Davies, Jeanne 420
Davies, John 438
Davis, Allen 274, 440
Davis, Barry 434, 457
Davis, Bertrand A. 50
Davis, Charles R. 392
Davis, Clarence H. 436
Davis, Edward 391
Davis, Elaine 369
Davis, Jean Ann 380
Davis, John L. 260, 361
Davis, Joseph 457
Davis, Joseph K. 402
Davis, Marjorie C. 413
Davis, Mavis 418
Davis, Maxine 430
Davis, Ralph 447
Davis, Robert 405
Davison, Burns H. 274, 450
Davisson, Jane 413
Davisson, Richard 270, 463
Dawson, Elizabeth 370
Dawson, Evelyn 377
Day, David 265, 268, 271, 284, 435
Day, Helen 29, 71, 427
Day, John 438
Day, Robert L. 390
Day, William O. 434, 445
Dayan, Martin 457
Dayson, Patricia 379
Deadman, Robert 271, 433, 435
Deakyne, James 448
Dean, Thomas F. 51
Dearmin, Joseph 463
Debelius, Betsy 428
Debenport, Sylvia 313, 419
Deboest, Richard 433, 440
De Breta, John 391
De Bruler, Roger O. 407
De Camp, Richard R. 50
Decker, Susan 379
De-Coudres, Neil W. 298, 395
Deer, Randolph 458
Deeter, George W. 460
Deffendall, Ralph 299, 402
De Freeuw, Richard D. 34, 436
De Groff, Marlene 379
De Hority, Edward 438
Deich, David P. 388, 391, 395
Deihl, Ned C. 394

SARKES-TARZIAN, INC.

HOME OFFICE — BLOOMINGTON, INDIANA

Plants and Offices in

Batavia, Illinois — Philadelphia, Pa.

Hawthorne, New Jersey — Bloomington, Indiana

Manufacturers of

TELEVISION TUNERS

SELENIUM RECTIFIERS **TELEVISON PICTURE TUBES**

AIR TRIMMERS

Operators of

WTTS-WTTV

1370 - ABC
5000 Watts

Channel 10
35000 Watts Effective Power

S. S. White Master Unit and Motor Chair are as modern as the present moment . . . will date your office with today and tomorrow . . . tell patients you are prepared and equipped to render the latest and best that dental science has to offer . . . make it easy for them to refer their friends.

CHOOSE "White" and you choose right

It has been truthfully said that the productive work of dentistry is conducted at the chair . . . that every needless move during an operation adds to lost time and profitless effort.

S. S. White equipment was conceived, designed, and built upon this simple and obvious premise . . . its accessories are always convenient and under perfect control for efficient operating; for example . . . the warm and cold air syringes, mirror, lamps, cauteries, low voltage instruments, sprays, X-ray illuminator, Bunsen burner, connection for pulp tester, call button, etc. are on the accessory table or arm . . . making finger-tip convenience a fact . . . because they are always close to the field of operation, whether you are beside or in back of the chair, without needless reaching or stretching.

Operate an S. S. White Motor Chair . . . elevate and lower it . . . test its perfect balance, simple, easy adjustability and positive locking . . . learn why it is so easy to work with it and around it.

Sit in it . . . the form-fitting seat and backrest will hold and support you . . . make you relax instinctively . . . prove that S. S. White Chairs are the most comfortable ever built for the dental operating room.

★

FREE Office Planning Service

Distributors of S. S. White Equipment will welcome the opportunity to help you find a location and plan an office . . . for city or suburban practice . . . in office building or bungalow . . . also suites for multiple practices . . . all without charge or obligation.

Easy-payment plans are also available . . . ask your local dealer or write direct.

THE S.S.WHITE DENTAL MFG.CO.

211 South 12th Street, Philadelphia 5, Pa.

NATHAN HALE SHOP

— Textbooks
— Stationery
— Greeting Cards
— Student Supplies

Phone 4554

Aldens
Department Store

Complete Ready to Wear for the Co-ed

BLOOMINGTON, INDIANA

Graham . . .

MOTOR SALES

YOUR FAITHFUL FORD DEALER
FOR OVER 39 YEARS

HERFF-JONES CO.

1401-19 N. Capitol Ave.
Indianapolis, Ind.

CLASS RINGS & PINS, CLUB PINS & KEYS
COMMENCEMENT ANNOUNCEMENTS & CARDS
MEDALS & TROPHIES

Deitch, Robert D. 24, 436
Deiters, Wilbur 396
De Johnette, Joseph C. 405
De Lanoy, Gordon 450
De Leu, Frederic 463
Dellinger, Robert 433, 461
Delph, Thomas 404
Demaree, Marilyn 428
Demler, Daniel 395
Demoss, John 24, 397
DeMotte, Marilyn 421
Demshar, Louie 443
Demestedt, Wilbur 268
Denari, Corinne 376
Denari, Gene 298
Denari, Robert 395
DeNicola, Mary Ann 380
Dennis, Stevens 444
Denora, John 298, 454
Denstorff, Herman 408
Denzel, Mary Lou 39, 372
Depoy, Alan R. 34, 298
Derby, Dotty 369
Dery, John G. 279, 394
Dess, Sondra 424
Detrick, Shirley 287, 422
Deupree, William 388, 389
Deutsch, Stewart 403
Deutsche, Richard Arden 397
Devine, Paul F. 391
Devine, Thomas 391
De-Voe, Barbara 420
Dewhirst, Evelyn 29, 71, 419
De Witt, Walter 458
Dicamillo, Donald J. 449
Dice, Edward 461
Dickens, Nancy Lou 426
Dickerman, Edd 279, 394
Dickey, James 395
Dickinson, Richard A. 390
Dieckbrader, Robert 395
Dietz, Martha 26, 35, 305
Diffenbaugh, Donald L. 295
Dilgard, Mary 28, 413
Dillman, Harold 447
Dillman, Sandra 380
Dillman, William 274, 451
Dils, Dick 459
Dimitt, Ralph 274, 461
Dinoff, Arthur 390
Dinoff, Michael 390
Distelhorst, Robert 435
Dittbrenner, Judy 427
Ditzler, Diane 369
Dixon, Le'Ann 426
Dixon, Pat 415
Dobbins, John 405
Dodds, Joan 421
Dodds, Sally Belle 380
Dodson, Herbert 402, 442
Doering, Bruce C. 388, 389
Dollinger, Roger 447
Dolnics, Richard 402, 453
Donahue, Donna 378
Donahue, James 405
Donahue, Patrick 444
Doneghy, Carole 297, 381
Doninger, Martha 38, 263, 374
Donoho, Marcia 376
Donoho, Merrill 444
Donovan, James 444
Dorfman, Donald P. 389
Dornhecker, Raymond F. 392
Dorris, Judy 419
Dorsey, Patricia 377
Dorsey, Robert 395
Doty, Gerald H. 42
Doty, Lowell C. 405
Doty, J. Robert 391
Dougherty, Dorothy 421
Douglass, Virginia 412, 422
Dowen, Douglas 274, 433, 454
Dowling, Addison M. 441
Downen, Joyce 432
Downing, Donald R. 397
Doyle, Beverly 429
Doyle, James 449
Doyle, Joan 381
Doyle, John F. 391
Doyle, Joseph 463
Drake, Richard 279, 458
Drake, Robert 440
Drayer, Jo 421
Drehmel, Daniel 443
Dreier, Mary 412, 430
Dreisbach, Georgia Lee 427
Dremstedt, Wilbur, 267, 274, 447
Dressel, Mary Carol 415
Drinkwater, David 43, 313, 448
Droege, Gary 43
Droege, Susanna 44
Druckamiller, Dennis 458
Drummond, James 274, 461
Du Brevil, Clifford 408
Dubroue, Sandra 378
Duckworth, James 388, 397
Duckworth, Robert 397
Duncan, William 397, 459
Dungan, Ann 429
Dunham, Jo 28
Dunn, Charles H. Jr. 447
Dunn, Dennis 405, 462
Dunn, Philip 313
Dupey, Frank S. 396, 443
Dupler, Lee 450
Durett, Mae 378
Durfey, James 443
Durning, Robert 392
Dusard, Vivian G. 376
Dusseau, Richard S. 409
Dutton, Barbara 426
Duzy, Irene 293, 412
Dwigans, Irene 368
Dwyer, Rosemary 375
Dye, Corene 422
Dye, James W. 274, 433, 458
Dyke, Mildred 40
Dykins, Phyllis 369
Dzur, Helen 398

Eade, Thomas J. 383, 391
Earl, Yolanda 417
East, Carolyn 286, 429
Easter, James 405
Easterday, Kenneth 407
Ebaugh, Malcolm 267, 268, 407
Ebbeler, Jack H. 394
Eberhart, Joan 372
Eberly, Fred 436
Ebert, Margaret 378
Ebert, Rose 273, 286, 432
Ebner, Jo Ann 422
Echt, Charles 292, 465
Eckenrode, Fred 392
Eckert, Geraldine 377
Eckhart, Roberta 414
Eckrich, Margie 421
Eder, Hank 448
Edholm, Mary Ann 378
Edmiston, Margaret 277, 431
Edmonson, Wayne 454
Edris, Joan 278, 426
Edsall, Richard 460
Edwards, Carolyn Jean 381
Edwards, James P. 459
Edwards, Rick 435
Edwards, Solomon 446
Egenoif, Robert 403
Eger, Barbara Anne 369
Eggers, Al 390
Eggers, Hap 458
Egli, Ray E. 392
Egnor, Jim 447
Ehrhardt, Marian 417
Ehrick, Bob 408
Ehrlich, Dale 405
Eichhorn, Fred 440
Ein, Mel 274, 292, 457
Eisler, Patricia 431
Eissler, Don 264, 265, 288, 374, 436
Eitman, Donna 421
Ell, Phillip R. 392
Ellenwood, Clayton 391
Ellett, Mrs. Marcella 28, 38
Elliott, Dick 459
Elliott, Nancy Joan 377
Elliott, Richard 388, 395, 459
Elliott, Robert 435
Elliott, Sara Ann 369, 422
Ellis, Charlie 447
Ellis, Daryel 383, 393
Ellis, Eva Mae 373
Ellis, Jerry 274, 361, 458
Ellis, John Pat 458
Ellis, Patricia 378
Ellis, Jr, Paul R. 396
Ellis, Sally 373
Ellis, Zoe 419
Elmore, John 404, 443
Elnakib, Rajab 397
Elo, Marjory 297, 379
Elrod, Edward 434, 459
Elsheimer, Neil 297
Elsner, Wilbur, J. 396
Elster, Cynthia Ann 428
Elston, William 438
Emerson, Andrew 52
Emerson, John 439
Emery, Glen 408
Emhardt, Joan 378
Emily, Ivan B. 295, 298
Emmert, Elizabeth 291, 427
Emmert, Tinka 427
Emry, Lucy Jean 37, 413
Emry, Stuart 279, 450
Emslie, Jana 72
Endaes, Mary Ruth 374
Engeler, Buff 377
Engelman, Dave 274, 438
Engle, Betty 278, 372
Engleman, B. J. 287, 432
Engles, H. Campbell 390
English, Joseph 454
Enkoff, Sally Irene 376
Enochs, Richard 383, 393
Ensalaco, Philip D. 451
Enterline, Lorela 422
Entin, Shirley 430
Enyart, Barbara 428
Enyart, Ethel Mae 297, 368
Enz, Marilyn 378
Epley, M. Conrad 436
Epstein, Charles 274, 455
Epstein, Fay 430
Epstein, Lenora 273, 411, 424
Erb, Emerson C. Jr. 34
Erd, Ruth 420
Erickson, Donald A. 404
Erickson, Marjette 370
Erickson, Ruth 294
Ernest, Lynn E. 34, 396
Erwin, David 271, 461
Esche, Johnny 397
Eshleman, James 454
Eskenazi, S. D. 455
Eskew, William 453
Espey, Mary Ann 379
Espie, Fred 439
Esters, Jean Delois 416
Etter, Roger A. 460
Eubank, Virginia 47, 425
Evans, Carol Susan 373
Evans, Ernest 404
Evans, George M. 444
Evans, Lee H. 391
Evans, Mary Lou 376
Evans, Michael G. 448
Evans, Nancy 372
Evans, Robert 24
Evans, Robert M. 456
Eve, Mary Helen 370
Everdon, Dottie 287, 377
Everitt, Jane 374
Everly, Marilyn 380
Everroad, Joyce 371
Eves, Rosemary 295, 297, 373
Evon, Louis 453
Ewbank, Robert 279, 383, 393
Ewen, Harold 457
Ewing, Joan 277, 287, 419
Ewing, Urdix M. 50
Eyestone, Allene 277, 418

Fabian, Joe 267, 268, 270, 271, 276, 407, 409
Fabian, Raymond 444
Fagala, Jack 270, 271, 459
Fagaly, Pat 426
Fagan, James R. 461
Fair, Lindalee 374
Falender, Richard 465
Falender, Stan 457
Falknor, William L. 51

ROY BURNS WHOLESALE GROCERY

GROCERIES, FLOUR, FEED, ETC.

Phone - 3988 301-303
6505 - 6660 W. 3rd St.

Covers for 1952 ARBUTUS

by KINGSKRAFT

325 W. Huron Kingsport
Chicago Tenn.

J. C. Perry & Co.

WHOLESALE GROCERS

Since 1869

Distributors of

Verified — Trojan — Cadet Brands

INDIANAPOLIS

For Business Careers

The courses offered by IBC are definite, specific, effective — truly EDUCATION FOR BUSINESS CAREERS.

Ten Convenient Points

Students may attend at Marion, Muncie, Logansport, Anderson, Kokomo, Lafayette, Columbus, Richmond, Vincennes, or Indianapolis (Central). All approved for G.I. Training.

Free Placement Service

For bulletin, contact the point preferred, or

Indiana Business College

Indiana Business College Building

802 N. Meridian Street Indianapolis

Fansler, Earl 397
Fansler, Michael D. 51
Farber, Evonne 373
Farish, Sue 379
Farley, Richard 435
Farlow, Don L. 409
Farmer, Charles D. 456
Farmer, Nancy 313
Farmer, Richard 458
Farnham, Linda 262, 273, 286, 425
Farnum, David B. 449
Farrar, Jean 380, 415
Farrington, James Hugh 279
Farris, Julie 286, 427
Fattore, Claude D. 388, 390
Faulk, Sherry 381
Faulkner, Fred 36, 270, 271
Faulkner, Grace 40
Faust, Charles J. 389
Feallock, Connie 374
Fearon, Harold 400, 403
Fedosky, Ed 361
Fee, Richard W. 269, 459
Feeney, James 458
Feigenbaum, Harvey 457
Feiwell, Robert 397
Feldman, Lawrence 465
Fell, Bert 279, 450
Fels, Ralph 454, 468
Felts, Jane 375
Fenstermacher, Robert 295
Fenter, Jack R. 391
Fenton, Patricia 432
Fergason, Martha 28, 420
Ferguson, Dan 434, 444
Ferguson, David Arthur 394
Ferguson, James 51
Ferguson, Maryann 413
Ferguson, Nina 373
Ferguson, Richard D. 394, 442
Ferguson, Richard E. 274, 456
Ferguson, Shirley Ann 277, 287, 426
Ferrari, Ron 461
Ferry, James 447
Fesler, Marilyn 369
Fetta, Fred 395
Fetters, Mary Lou 369
Fiedeke, Donald F. 450
Field, James R. 33, 36, 394
Fields, James E. 257, 392
Fields, Richard L. 392
Fields, Robert 439
Fifer, Nancy 371
Fifer, Ronald R. 388, 394
Fillmore, Fred H. 436
Finch, Lewis 441
Finch, Richard 438
Findlay, Wray 36, 275, 407
Fines, George 389
Finley, Robert 274, 456
Finn, Jane 371
Fioritto, Benny 361
Fipp, George 289, 293
Fipp, James 293, 389
Firpi, Ricardo 293, 408
Fisbeck, Diana 426
Fischer, Barbaralu 375
Fischer, Robert C. 392
Fischer, William D. 34
Fishel, Donald L. 460
Fisher, Annys 28, 421
Fisher, Charlie 396
Fisher, Don 465
Fisher, Patricia 378
Fisher, Pete 361
Fisher, Robert 404
Fisher, Susan 373
Fisher, Susanne 313
Fisher, Susie 412, 415
Fisher, William 276, 400
Fitzgerald, Jean 370
Fitzpatrick, James 444
Fitzsimmons, Leo 409
Flack, Amy Beverley 375
Flagg, Richard L. 441
Flater, Elizabeth Ann 374
Flater, Donald 401
Flaum, Gary 409
Fleck, Richard 274, 409, 433, 448
Fleck, Robert 313
Fledderjohn, Shirley 35, 287
Fleiseher, Frank 448
Fleming, Rodney 388, 396
Fleming, Tom 401
Flentke, Robert 275, 288, 383
Fletcher, Homer 268
Fletcher, Jean 378
Fledderjohn, Shirley 425
Flick, Jack D. 394
Flinn, Helen Louise 380
Flint, Roger 438
Flora, Gene 445
Flora, James F. 402
Floren, John 436
Florent, Walter J. 270, 271
Flowers, June 380
Floyd, Joseph 446
Flynn, Ellis 392
Flynn, Richard E. 451
Flynn, Robert 409
Foelber, Suzanne 428
Fogle, Lois 424
Foland, Fran 266, 426
Foley, Odell H. 390
Fonaroff, Naomi 430
Foncannon, Horace A. 51
Ford, Donna Lou 374
Forney, Susan 420
Forney, William 388, 397
Forte, Gene 443
Fortner, Gerry 298
Fortner, Helen 374
Fortner, Richard W. 34
Fosdick, Sallie 422
Foster, Betty 422
Foster, Donald 443
Foust, Jack E. 392
Fouts, Fred 436
Foutz, Maurice 25
Fowler, Betty 44
Fowler, Bruce B. 43
Fowler, John 435
Fowler, Raymond J. 441
Fox, Clarence 392
Fox, John C. 391
Fox, Joseph H. 298
Fox, Philip 401
Fox, Read 403
Fox, Sharon 373
Foy, Thomas 394
Foy, William 270, 271, 404, 434, 460
Frain, Richard M. 440
Fralich, Joseph C. 267, 449
Frame, Jack 393
Francik, Charles 447
Francis, Patty 368
Francis, Virginia 287, 412
Frank, Edgar C. 284, 443
Frank, Edward H. 274, 457
Frank, Phyllis 372
Frank, Susan 378
Franke, Gordon Raymond 394
Frankel, Jean 370
Frankenstein, Sally 378
Franks, Shirley 295, 297
Franz, Faris D. 299, 405
Frash, Elliott 395
Fraysur, Betsy 428
Frazier, Darlene 376
Frazier, Flossie 372
Frazier, Robert L. 393
Frazier, Roger 435
Frazin, Lawrence 455
Frederick, J. Norris 409
Frederixon, Reider Early 388, 394
Freeland, Clara 369
Freeman, Jim 448
Freeman, Ricardo 496
Freeman, Vivian 430
French, Edwin 458
French, Gerald 394
French, Lewis 435
French, Richard A. 408
French, Sue 369
Frenzel, James 279
Frenzel, Oscar III 389
Freund, Paul 394
Frey, Frank 47
Frichtl, Richard 293, 396, 454
Frickenschmidt, Ed 440
Fridlin, Nance Ann 35, 305, 425
Friedman, James Alan 465
Friedman, Lorrie 430
Friend, Constance 381, 423
Fries, George 383, 389
Fries, John L. 391
Frihart, Marlin K. 267
Frisch, Don 465
Frisinger, Jane 277, 422
Frisinger, John 458
Frith, Mary Bell 376, 429
Fritschle, John 397
Fritz, Charles E. 50
Fritz, Joan 379
Fritz, William 24, 433, 462
Froeb, Jan 263, 287, 426
Fross, Leonard L. 451
Frowich, Robert H. 276, 404
Frushour, John 463
Fueger, K. Leon 404
Fuhrman, Wilma 371
Fulford, Barb 426
Fulle, Myron 383, 388, 393
Fuller, Robert 462
Fuller, Wayne 270, 390
Fulp, Georgia 287, 412, 418
Fulper, Richard, Jr. 460
Fulton, Robert B. 388, 396
Fulton, William H. 391
Fultz, James 435
Fulwider, Robert E. 51
Funderburk, Thomas R. 451
Funk, Carolyn 429
Funkey, Babs 431
Furnish, Lavon E. 36
Furos, Mary 377
Furr, Jack 396

G

Gabovitch, Edward 465
Gachaw, Gabra Sadik 406
Gacke, Margaret 44, 432
Gahemer, Beverly Ann 415
Gahimer, Joe 397
Gaines, Donald E. 391
Gainey, Christena 429
Gale, Barbara Ann 420
Gale, Mark 268, 443
Galik, Virginia 414
Gallinatti, John J. 404
Galvin, John 439
Gamble, George 270, 274, 284, 459
Gandy, Betty 374
Ganoe, Charles 434, 450
Ganoe, Hazel 375
Garoutte, Hank 389
Ganz, Darlyne 379
Gardner, D. Gene 397
Gardner, Elizabeth 29, 293, 411
Gardner, Jon 451
Garner, LaForrest 408
Garner, Martha 370
Garoutte, Hank 388, 389
Garrett, Dotti 44
Garrison, Joan 47
Garrison, Ted 459
Gasaway, Betty 38
Gast, Kenneth 460
Gastineau, Susan 429
Gaston, La Mar 274
Gaston, G. L. 450
Gause, Paul W. 406, 453
Gawrys, Joseph H. 47, 293
Gayde, Richard 395
Gedman, Gene 298
Gehhie, John 299
Geffs, Wilma 374
Geiden, Tom 450
Gelman, Marlene 370
Gelman, Paul 390
Gentry, Donald 298
Gentry, Eloise 380
Genuske, Ann 377
Georgas, Paul 276, 400, 401
Gephart, Robert 295
Geran, G. Thomas 43, 391
Gerasimovich, Ted 32, 495
Gerders, Greg 25, 305
Gerhart, Anna 378
Gerkepott, Elaine 369

German, Merrill 276, 388, 391
Gerrard, Roderick F. 42
Gerrish, Wake E. 444
Gettings, Gaylord 450
Gibbs, Reginald H. 395
Gibson, Gene 405
Gibson, Kenneth D. 408
Gibson, Roy L. 459
Gideon, Nancy 375
Giffin, Joan 425
Gift, Cynthia 422
Gilbert, Harriet 430
Gilbert, Milton 270, 465
Gilchrist, Elizabeth 72
Gilchrist Sarah 40
Gilkison, Jane 375
Gill, George 436
Gill, William 299, 408
Gillen, Mary Jo 376
Gillis, Peter F. 392, 476
Gillman, Robert 402
Gilmore, H. William 488
Gilmer, Nancy 380
Gindelberger, Doris 432
Gingher, Sally Ann 379
Giolas, Tom 396
Girardot, Stanley 445
Girod, Don 438
Gish, Wendell 459
Gisser, Eileen 370
Giuseppeti, Anita 372
Givan, Robert L. 390
Givel, Howard 403
Gize, Lydia 368
Gize, Mildred 368
Gladish, Lowell 390
Glass, Gerald K. 392
Glassley, Stephen H. 397
Glazer, Eli 361, 457
Gleason, Dovey 420
Glenn, Dianne 432
Glenn, Richard 456
Glennon, Catherine 40
Glidden, Tom 450
Gloye, John 443
Gobb, Dale 34
Goble, Ellen 413
Goble, William 458
Goby, Jane 48
Goby, Kay Wynn 48
Godare, Richard 444
Godo, Julie 297, 368
Goebel, Dorothy 273
Goerlitz, Edmund R. 391
Goff, John 450
Goff, Richard W. 264, 271, 436
Goff, Shirley 418
Gold, Joseph 457
Goldberg, Pearl 430
Golding, James 389
Goldman, Elaine 412, 430
Goldner, Elizabeth L. 273
Goldsborough, Jenny 417
Goldstein, Alvin 455
Goldstone, Joan 430
Gomer, Duane 406, 456
Gomery, James 361
Gongwer, Louis 396
Gonser, Carolyn 420
Good, Richard M. 29, 397, 439
Goodall, Barbara 425
Goodall, Ken 435
Goodall, Phyllis 425
Goodman, Hubert 462
Goodman, Selma 371
Goodrich, Robert 383, 395
Goodwin, Sue 378
Gordon, Ann 428
Gordon, Leon M. 390
Gordon, Mary Jane 375
Gore, Richard 397
Goris, Dale 72
Gorman, William 435
Gorrell, Nancy 372
Goshorn, Thomas 395
Goss, Donald 389
Gossett, Joe 396
Gosztyla, Anna Jane 40
Gough, Ann 431
Gould, Barrett 455
Gould, Jerry 274, 465
Goysic, Lynn 372
Graeber, Peggy Ann 369
Graeber, Max C. 33, 295, 402
Graf, Werner 43
Graham, Sophia 370, 423
Graham, Natalie 44, 421
Graham, William 456
Gramer, George 388, 393
Granowsky, Gerald 279, 457
Grant, Joseph 397
Grant, Mary Catherine 293, 431
Grant, Myra Jean 371
Graupner, Bernadean 370
Graves, Georgi 28, 39, 417
Graves, Leonard 383
Graves, Maxine 381
Graves, Thomas 458
Graves, William R. 441
Gray, Barbara Lee 380
Gray, Dolores 371
Gray, Dorrie 288, 379
Gray, Florine 381, 416
Gray, Greta 374
Gray, Harriett 419
Gray, Larry A. 450
Gray, Sibyl 422
Greek, Vera 431
Green, Beverly 417
Green, Don 445
Green, Donna 380
Green, George 396
Green, James 388, 391
Green, Joanne 72
Green, Patricia 378
Greenball, Bina 305, 424
Greenberg, John 392
Greene, Donald P. 269
Greene, Paul 405
Greenfield, Carol 430
Greengard, Betty 370
Greenwald, William 389
Greenwood, Thomas 42
Gregg, Paul W. 275, 396
Gregg, Robert 274, 462
Greig, Donna 295, 377
Greiling, Gail 374
Gribble, Gerry 448
Grier, Donald 464
Griffin, Brent 393
Griffin, Joan 287
Griffin, Mary 420
Griffith, Clarence A. 275
Griffith, Deloris 379
Griffith, Herbert 388, 394
Griffith, Tom 435
Grimes, John T. 51
Grissom, Elinor 412, 416
Gross, Irving A. 25
Gross, Lois 35, 278, 294
Gross, Rita 424
Grossman, Judie 379
Grousd, Robert 434, 443
Groves, Bonnie 374
Grow, Joan 429
Growcock, Harriett 431
Growcock, Mary 431
Grubb, Alice 380
Grubb, Joan 380
Grubb, John 279, 450
Grubbs, Barbara 277, 413
Grummell, Jerry 406
Gucker, Katharine 427
Guernsey, Marvin E. 394
Guess, Norma 379
Gugel, Donald 382, 400, 405
Guiney, Donald J. 445
Gulaboff, Dolores 39, 293
Guldhaug, Alice 40
Gullberg, Doris 376
Gulley, Willard C. 269, 298
Gurion, Betty C. 374
Gushwa, Robert 441
Gustavson, Arthur M. 463
Gustin, Joan 418
Gutman, Phillip E. 441
Guttman, John B. 274, 462
Gwin, Janet 377

H

Habegger, James 268, 269, 463
Hackett, John T. 279, 450
Hackley, Beverly 39, 372
Hackman, Kathleen 293, 370
Hadley, Jesse 268, 269, 383
Hadley, Peg 44, 421
Haerle, Richard Edwin 396
Haeussler, Ann 376
Hafler, Harry 409
Haflich, Gene 35, 269, 453
Hagan, Carol 48
Hager, Donald 462
Haggarty, Betty 427
Haggenmaker, Ann 379
Haggerty, Fred E. 397
Haglind, Mary 277, 278, 305, 422
Hagman, Norm 463
Hagy, Virgil 460
Hahn, Janice 381
Hahn, Robert H. 50
Haines, Barbara 370
Haines, Virginia 373
Halderman, Jean 35
Hale, Kenneth E. 36
Hall, Carter 443
Hall, Charles 445
Hall, David 274, 464
Hall, Edwin 462
Hall, Harry 269, 279
Hall, James 453
Hall, Newell 445
Hall, Noranette 39, 417
Hall, Patricia 372
Hall, Scott R. 438
Hall, Warren 439
Hall, William E. 404
Halleck, Marilyn 426
Halpern, Alan 457
Halterman, Jean 35
Hambene, John K. 404
Hamer, Ned 279, 459
Hamilton, Catharine 427
Hamilton, Fran 427
Hamilton, Mary Jo 370
Hamilton, Ronald 406
Hamilton, W. Brutus 458
Hamilton, William 458
Hamilton, Zeita 372
Hamlett, Sally 429
Hammond, Virginia R. 368
Hammond, Walter 459
Hampton, James 407
Hanashird, Paul 406
Hanck, James 463
Hancock, Betsy 421
Hand, Herbert H. 450
Hand, John 279
Handley, Charles 396
Handley, William B. 43
Handy, Shirley 381
Haney, Gerald E. 461
Haney, James 389
Hanlon, Mary 429
Hanlon, Patsy R. 278, 375
Hanna, David L. 460
Hanna, Jo Ann 287, 426
Hanna, Pat 256, 262, 277, 286, 295, 432
Hansen, Robert 441
Hansman, Paul 279, 457
Hanson, William E. 52
Harbert, Julia Ann 371
Harbison, Dorothy R. 381
Hardacre, Lowell 463
Hardaway, Emma 379
Harders, Thomas 24, 464
Hardrick, Raphael Alexander 437
Hardy, Jo 273, 286, 422
Hare, Ludy 427
Hargis, Jerry 397
Hargis, Mary 421
Haring, Robert C. 279, 456
Harker, Phil 488
Harker, Susan Havens 376
Harlor, Frank L. 51
Harman, Lois Marie 299
Harms, Susie 420
Harnett, Jack 436
Harper, Ben L. 441
Harper, David W. 392
Harper, James Leslie 442
Harper, Wes 456
Harreld, Jane 375
Harrell, Alice 371
Harrell, Charles 383, 393
Harrell, Sue Ann 429
Harrington, Cynthia 26
Harris, Bernard 396
Harris, Gene 439
Harris, George 47
Harris, Jack 438
Harris, James Craig 284, 458
Harris, James Lew 274

CONGRATULATIONS

to the

1952 INDIANA UNIVERSITY GRADUATES

from

THE RANSON AND RANDOLPH CO.

"Serving the Dental Profession for 80 Years"

200 BANKERS TRUST BUILDING
Indianapolis, Indiana
and
201 SHERLAND BUILDING
South Bend, Indiana

BOWES

SEAL FAST

REG. U. S. PATENT OFFICE

Dependable Automotive Products

"for Smoother Motoring"

at Leading Service Stations Everywhere!

GOOD BOOKBINDING

is a combination of Craftsmanship, Skill, Resourcefulness and Experience blended with an appreciation of Correct Standards of Style, Durability and Quality. All of these — and more, are offered by this old and established firm of bookbinding craftsmen.

BROCK and RANKIN

Book and Catalog Binders for Fifty-Nine Years.

619 South La Salle Street, Chicago 5

Harris, James Richard 274, 433, 447
Harris, Lee Gene 391
Harris, Neil 275, 382, 400, 403
Harris, Patricia 430
Harris, Patsy 380
Harris, Richard 450
Harrison, Bobbie 376
Harrison, Edwin H. 395
Harrison, James H. 463
Harrison, Linda 422
Harshman, Eleanor 431
Hart, Fran 430
Hart, Jerome 444
Hart, Jo 415
Hart, William 456
Hartford, Jeannette 374
Harting, Nancy 411, 413
Hartley, Joseph R. 36
Harvey, Helen 370
Harvey, Jack 440
Harvey, Joyce 429
Harvey, Mack C. 24
Hasler, Barbara 412, 421
Hassell, Shirley 420
Hastings, Grover W. 392
Hatfield, Jeannette 295, 297, 379
Hatfield, Sue Ellen 428
Hathaway, Ann 369
Hathaway, Joe R. 408
Hathorn, Philip 313
Hatton, Richard 434, 447
Hauck, James A. 463
Haugh, Eloise 418
Haupt, Richard 448
Hausknecht, Coralee 425
Hausknecht, Donald 460
Hauss, Patty 380
Haussler, Ann 313
Havens, Pat 287, 429
Haver, William L., Jr. 444
Hawk, Carol Ann 28, 418
Hawk, William A. 458
Hawke, John 450
Hawkins, Paula Dee 378
Hawkinson, Nancy 374
Hay, Thomas 406
Haycox, Sarah Jane 371
Hayden, Barbara 370
Hayden, Doyne 378
Hayden, Hannah 370, 379
Hayes, Dan E. 390
Hayes, Donald 313
Hayes, Frank 267, 268, 279, 437
Hayes, Geargе Sanford 279, 404, 437
Hayes, James L. 463
Hayes, Jean 417
Hayman, Ilka R. 424
Haynes, John 435
Haynes, William 274, 451
Haynie, Connie 370
Hays, Carolyn 376
Hays, Doris 371
Hazelwood, Pat 313
Hedge, William D. 33
Heflin, Frank E. 269, 436
Heflin, Walter 436
Heighway, George 438
Hein, Donna Rae 379
Heiney, John 440
Heintzelman, Bill 392
Heiser, Arnold 408
Heizer, James H. 390
Helfenbein, Virginia 420
Helinski, Florian 404
Heller, Lenore 424
Helmer, Fred 401
Helms, David E. 400, 406
Helmus, Jane 418
Helmuth, Ned 260, 264, 265, 271, 448
Henderson, Billy G. 393
Henderson, Don 42
Hendey, Gordon G. Jr 35, 405
Hendricks, Dick 444
Hendricks, Fred 447
Hendryx, Nancy 372
Hendryx, Wilda 421
Henke, June 369
Henning, Richard L. 391
Hennon, Robert 27
Henricks, Richard 441
Henry, David B. 397
Henry, Don 436
Heritage, Rose-Mary 432
Hermance Myron 313
Herr, Lois 371
Herr, Patricia L. 429
Herriman, David 443
Herrin, Martha 425
Herring, William Marcus 437
Herrold, Jon 274, 279, 451
Herron, Dolores 417
Hershey, Ernest A. 66
Hershey, Kathleen K. 38, 40
Hershman, Arthur L. 279, 458
Hershman, George 409
Hertan, Ira J. 400, 404
Hertling, Carol 373
Hertzberg, James W. 405
Hesler, Carl 274, 444
Hester, Lorraine 423
Hetherington, James.. 23, 274, 443
Hetherington, Jean 48, 428
Hetherington, Pauline 375
Hetrick, Charles 299
Heugel, Kenneth 439
Havron, Mary Alice 368
Heyde, James 436
Heyvaert, Jeanette 293, 374
Hiatt, Phyllis 421
Hibbets, Laura 370
Hicks, Barbara 421
Hicks, Marilyn 380
Higgins, Ross 458
Higgins, Thomas 439
High, Ken 405
Hight, Ed 459
Highfield, Robert E. 409
Highly, Frank M. 271, 440
Hiland, Leah 379
Hiles, Jack 270, 439
Hilgemeier, Gene 429
Hilgemeier, Joyce 369
Hilsmeier, Joy 432
Hill, Carolyn 372
Hill, James 409
Hill, Libby 287
Hill, Lisbeth 429
Hill, Richard E. 269
Hillman, Richard 389
Hills, Arthur 299
Hilsmeier, Joy 28, 295
Himebaugh, William R. 295, 462
Himelstein, Seymour M. 457
Himes, Maxine 380
Hinding, Ron 274, 443
Hinds, Bonnie 376
Hinds, Jane 412, 413
Hinds, Robert A. 463
Hiner, Dan 438
Hinkle, Connie 370
Hintz, Millicent 420
Hironimus, John 447
Hirsh, Theodore 395
Hitchner, Dick 274, 463
Hite, Jo Ann 378
Hoadley, Barbara 286, 422
Hoadley, Margaret 340
Hoag, Deborah 420
Hoagland, Betty J. 287, 374
Hobbs, James 404
Hobbs, Max E. 463
Hochgesang, Rosemarie 398
Hockett, George 405
Hodel, Jerry 435
Hodge, David 397
Hodges, John W. 447
Hoeferkamp, Miriam 277, 377
Hoelscher, Jerry A.... 299, 397, 460
Hoeltke, Ruth Marie 374
Hoemig, Chuck 260, 264, 265, 271, 288, 405, 433, 438
Hogan, Margaret 40
Hogan, Tom 390
Hoff, Ruth 297
Hoffman, Joan 277, 278, 419
Hoffman, Larry 270, 271, 395, 456
Hoffman, Philip 274, 460
Hoffmeyer, Barbara 431
Hogoboom, Nancy 414
Hogsett, William S. 295
Hohl, R. David 394
Holbrook, Betty 378
Holcomb, Charles 270, 271, 397
Holdcraft, Martha 432
Holden, Jerry Lee 392
Holihan, Mary Lou 295, 379
Holldand, G. Frank 458
Holland, Shirley Ann 421
Hollenbeck, Jim 391, 450
Holliday, Alfonso, Jr. 446
Holliday, Lynne 378
Hollingsworth, Daniel M. 34
Hollis, Richard 464
Hollis, Varorie Ann 28, 373
Holloway, Larry E. 397
Holman, Lew 35, 270, 271, 392
Holmes, Gerald 388
Holmes, Jerrie 263, 421
Holmes, Jo Carolyn 420
Holmes, Phil 447
Holom, Philip 434, 439
Holsclaw, Ann 277, 427
Holstein, Don 271, 461
Holt, Howard L. 395
Holt, Mary Lou 369
Holtz, Ruth 428
Holt, Virginia 432
Holtsclaw, Nancy 376
Holwerda, Sharon 39, 277, 278, 295, 297, 375
Honnold, Julia Ann 369
Holzbach, Bill 436
Holzman, Sarah 378
Hon, Lois 287, 429
Honnold, Julia 313
Hood, Ann 378
Hood, Anne 431
Hood, Carolyn 369
Hock, George E. 405
Hook, Marguerite 371
Hooker, Ruby Jo 374
Hoopingarner, Lyndall 421
Hoople, Patty 370
Hoover, Bea Jane 372, 425
Hoover, Richard L. 440
Hopkins, ...439
Hooper, Frank 456
Hora, John 451
Horan, Donald 409
Horlander, Robert 395
Horn, Gloria 72
Horney, Jeanne 379
Horrell, Sally 431
Horsley, Robert L. 400, 406
Horst, Dorothy 380
Horvath, Richard 441
Hosack, Molly Lee 378
Hosea, Janet 371
Hosier, Sue Ann 432
Hoss, Mary Lou 299, 373
Hoster, George 458
Hoster, Jody 426
Hotaling, Eugene 456
Hott, Robert E. 391
Hottle, George E. 395
Hough, Wilma 371
Hounchell, Robert 43
House, Minnie Ann 38, 278, 375
Houston, James 435
Howald, Marilyn Sue 375
Howard, Garlan 451
Howard, Mary 411, 431
Howard, Nancy 39, 417
Howard, Robert E. 279, 445
Howard, Vane E. 433
Howell, Helen 378
Howes, Robert 453
Hoyer, Don A. 403
Hreha, Michael 275, 293, 408
Hric, Mary Jane 419
Hubbard, John M. 409
Hubbart, Herald 268, 269
Huber, William 43, 313
Huddleston, M. Lou 419
Hudnall, Jim 296, 401
Hudson, Charles R. 392
Hudson, Jean 381
Hudson, K. William 402
Huepenbecker, Agatha 28, 38, 378
Huff, James M. 391
Huffer, Mary Jane 413
Huffman, Clyde 409
Huffman, Jacob R. 401
Huffman, Stu 388, 395
Hufford, Jim Paul 460
Hughes, Bailey 274, 444
Hughes, Jane M. 377

Hughes, John R. 440
Hughes, Kenneth V., Jr. 433,444
Hull, Dewayne 390
Hulse, Charles J. 297
Humbaugh, Rex 279, 458
Hume, Dick 463
Hummer, Georgia 374
Humg, Jack 463
Humphrey, Alice 38
Humphrey, Fred 438
Hunciman, Irma 277, 278, 429
Hunsinger, Marlin 391
Hunt, Alice Jane 379
Hunt, Alma 376
Hunt, Clifford 435
Hunt, Howard E. 34
Hunt, Joe 389
Hurley, John G. 405
Hurst, Juanita Wagner 28
Hunt, Margaret 376
Hunter, Carolyn 432
Hurlbert, Robert 52
Hurst, Needham S. 438
Hurtt, Gwendolyn 277, 375, 416
Husband, Hugh, Jr. 409
Hussey, Robert 388, 397
Hutchens, Bill 450
Hutchinson, Leeds 274, 436
Hutchinson, Pamela 378
Hyatt, Nancy 262, 411, 426

I

Igelman, Dave 24
Igelman, Jon 396
Igney, Doyle K. 402
Igney, Harold 401
Ihlstrom, Jo Ann 411, 421
Ikerd, Edward E. 460
Ikerd, Larry N. 395
Illg, Clara 369
Imami, Manouchehr 391
Immel, Calvin 288, 439
Ingelman, David D. 390
Ingles, Edna May 413
Ingram, Barbara J. 381
Inlow, Roberta 422
Inserra, D. Robert 361, 444
Irwin, Cora Belle 381
Irwin, Leanne 418
Isberg, Edward 406
Isenbarger, Mary 299, 378
Isenogle, Ken 279, 404, 462
Isom, Becky Sue 422
Iterman, Nancy 369

J

Jacks, Jack B. 404
Jackson, Alfreda 432
Jackson, Jack 274, 462
Jackson, Jean 415
Jackson, Robert 409
Jackson, Robert B. 440
Jackson Robert H. 441
Jackson, Shirley 429
Jacob, Gloria Ann 380
Jacobs, Allan 391
Jacobs, Helen 377
Jacobs, Maurien 428
Jacobson, Louis 455
Jacobson, Stephen 409
Jacques, Ruth 376
Jaf, Mutafa 409
Jagielski, Harry 361, 438
Jahnsen, Vilhelm 389
James, Gerald V. 402
James, W. Gene 443
James, William H. 404
Jamison, Mary Alyce 427
Janick, Walter, Jr. 436
Janssen, Guy 436
Jaracz, Joan 379
Jarrell, Jim 436
Jasper, Paul 409
Jay, James M. 450
Jayarme, Ali 392
Jean, Beth 374
Jefferson, George E. 409
Jeffries, Patricia 369
Jeffs, Justin D. 34, 394
Jenkins, Dave 435
Jenkins, Jack L. 390
Jennings, Jerolyn
256, 277, 296, 374, 456
Jessee, Joan 379
Jessup, Dee Ann 277, 421
Jessup, Jean Ann 374
Jessup, Judith 379
Jessup, Robert 276, 395
Jinks, Jim 448
Johnson, Carleton 279
Johnson, Carol Ann 369
Johnson, Earle 404
Johnson, Eleanor 427
Johnson, Fleming 440
Johnson, G. Weldon
268, 284, 294, 436
Johnson, Gene 52, 397
Johnson, George A. 409
Johnson, Gladys 381
Johnson, James 461
Johnson, Jane 375
Johnson, Janet 374
Johnson, Janie 369
Johnson, Joyce Eleanor 305
Johnson, Lester E. 403
Johnson, Luanne 377
Johnson, Lydia 428
Johnson, Mary Alice 32, 427
Johnson, Myra 28, 422
Johnson, Norma Jean 47, 414
Johnson, Richard Earl 391
Johnson, Richard L. 456
Johnson, Richard P. 389
Johnson, William 395
Johnston, Joseph H. 458
Johnston, Orland 298
Johnston, Richard 404
Jones, Alice V. 378
Jones, Anne 376
Jones, Bernice 423
Jones, Charles E. 404
Jones, Dorothy H. 368
Jones, Frank B. 361
Jones, Gordon C. 396
Jones, James K. 461
Jones, Jerry C. 391
Jones, Jo Ann 380
Jones, Marilyn 373
Jones, Marsh 406
Jones, Mary Jane 431
Jones, Megan 426
Jones, Norman L. 390
Jones, Priscilla 373
Jones, Ralph 441
Jones, Robert D. 434, 441
Jones, Robert E. 462
Jones, Bob James 391, 450
Jones, Ruth 417
Jones, Wayne L. 33, 460
Jones, Yvonne 420
Jontz, Mary Jane 427
Jordan, Don E. 402
Jordan, Francis 402
Jordan, Jim 274
Jordan, Richard L. 402
Jorgenson, David 453
Jose, A. Frank 36, 390
Joseph, Darrel 394
Joyce, Joan 421
Joyce, Richard 445
Jud, John 43
Judd, Russell L. 267, 435
Judkins, Shirley 378
Judy, William J. 403
Julian, Maurice A. 389
Jung, Donald 463

K

Kaczmarek, Gloria 273, 293, 412
Kahlenbeck, Howard 268, 441
Kahn, Henry 457
Kahn, Manfeld 405
Kaley, Robert 408
Kallal, Laverne 260, 262, 278, 377
Kamees, Suzanna 372
Kaminsky, Allen H. 271
Kamm, Valerie 431
Kamman, William 402
Kampouris, Mary 374
Kanipe, Bill E 390
Kao, Ming-Chu 44
Kaplan, Allan Louis 262, 394
Kaplan, Bernard 405
Kaplan, Sanford 457
Kaplansky, Harriet 377
Karas, J. 372
Karch, Robert W. 440
Karowsky, Donald 444
Karowsky, Earl 444
Karsteter, Barbara 432
Kasdorf, Mary 413
Kaser, James F. 447
Kashner, Nancy 418
Kaslow, Carol 421
Kasper, Larry 449
Kastner, Glen 440
Katter, Carol 28, 297, 377
Katter, Joseph 409
Katter, William J. 408
Katz, Joan 373
Katz, Sherril 292, 377
Katzenstein, Alice 48, 292, 378
Kaufman, Jessie 263, 292, 430
Kavadas, Thomas 395
Kawecki, Edward 406
Kays, Joseph 268
Kazlauskis, Irene 370
Keach, Carolyn 429
Kealing, James L. 271
Kealing, John H. 52
Keck, Marilyn Jean 305
Keen, Carol 376
Keenan, Virginia 371
Keene, Carmeron C. 442
Keglovich, Kathryn Ann 379
Keiser, Muriel 379
Kellam, James R. 50
Kellams, Hazel J. 40
Kelleher, Conrad J. 404, 449
Kelleher, Leon W. 404, 449
Keller, Jack 436
Keller, Russ 295, 401
Keller, Stan 449
Kelley, James 394
Kelley, Janet 376
Kellogg, Donald A. 299, 440
Kelly, Charles 402, 460
Kelly, Joyce Ann 371
Kelly, Marilyn 373
Kelsay, Janet 313
Kelsey, Patricia 26, 418
Kelton, Reneé 424
Kempf, Bill 284
Kenfield, Joyce 368
Kennedy, Virginia 374
Kenworthy, Loyd 390
Keough, Martin Michael (Buzz) 459
Keppen, John 450
Keppler, Dick 459
Kercher, Martha 35, 411, 428
Kercheval, Carole 376
Kern, G. Ronald 298, 409
Kern, Hal 463
Kerr, Carol 420
Kerr, Jim 440
Kesell, Robert 455
Keslovich, Kathryn 370
Kessler, Sondra 377
Kester, Keith 395
Ketner, Joseph Dale 52
Keyes, Doris M. 288, 381, 416
Keyes, Freda 416
Keyes, Tom 454
Keyes, William H. 50
Kibler, Tedd 298, 391
Kiewitt, Richard 436
Kilgus, Mazie 266, 286, 411, 417
Killigrew, John W. 394
Kinast, Alice 35, 419
Kincade, Claire Elaine 27
Kincaid, Charlene 379
Kindt, Joan 48, 377
King, Alice 429
King, Arthur D. 51
King, Deborah 369
King, Donald P. 394
King, Dorothy 425
King, Joseph B. 394
King, Kathryn 380, 426
King, Peter F. 24, 295, 298
Kingsbury, Bryant B. 435
Kingsley, Rubert 456
Kinnear, Edward 456
Kinney, Martin 268, 441
Kinsey, Janis 377
Kinsey, Jonquil 266, 273, 411, 419
Kipp, Barbara 425
Kipp, Richard 394
Kirk, Margaret 374

MADE IN INDIANA . . . USED ALL OVER THE WORLD

Alka-Seltzer

FOR HEADACHE, ACID INDIGESTION, AND COLD DISCOMFORT

JACOBS • JACOBS

HOLLYWOOD STYLED SUITS

A new design . . . no taper at the waist . . . a seamless back . . . one full, straight line from shoulders to hips. Trousers are California styled.

These California styled suits are comfortable and flattering and different from anything in the city.

All sizes up to 48 Extra Long with Tremendous Selection of Longs.

From $55

PLENTY OF FLANNEL SLACKS

$15.95

Jacobs' I. U. Campus Representative
BILL CHAMBERS

For Display Call 9761

N. MERIDIAN

Jacobs MEN'S WEAR

E. OHIO

9

EAST OHIO STREET

Across From the Post Office

"The Word for Style in Indianapolis"

"You Get the Good Things First From Chrysler"

BRIDGEWATER MOTOR SALES

CHRYSLER—PLYMOUTH

Sales and Service

115 E. SIXTH ST.

BLOOMINGTON, INDIANA

PHONE 6316

T. M. CRUTCHER DENTAL DEPOT, Inc.

1130 Hume Mansur Bldg.

— P. O. Box 94 —

INDIANAPOLIS 6, INDIANA

LIncoln 7515

DENTAL SUPPLIES AND EQUIPMENT

Reputation is never completely earned; It is a continuing responsibility.

(Auxiliary member Indianapolis Dental Society)

Kirk, Maurice B. 51
Kirk, Robert Gegeny 450
Kirkwood, Walter 271
Kirshman, Joan 432
Kirtley, Robert 445
Kiser, Maurice 293, 401
Kiszla, Hank 33
Klass, Myra 424
Klee, Georgia 35
Kleehammer, Daniel S. 445
Klein, Arthur J. 465
Klein, Frankye 371
Klein, Patricia 377
Kleine, Mary 372
Kleopfer, Ronald G. 72
Kleymeyer, Susan 422
Klineman, Alan 455
Klingimsmith, Richard 405
Klingler, Charles Daniel 505
Kloac, George 298, 389
Klopfenstein, Bruce 36, 448
Klopfenstein, Gloria 371
Klopfenstein, Jeanne 39
Kluft, Philip 383, 393
Kmak, Chester 383, 388, 393
Kmak, Frank 388, 393
Knake, Lee A. 445
Knapp, Mitzi 380
Knearl, Betty 425
Knepper, Margaret 376
Knigge, Wayne 279, 390, 394
Knight, Suzanne 380
Knispel, Merlin D. 33, 460
Knobloch, Mary Ann 369, 428
Knochel, Richard L. 445
Knoll, Carolyn 412, 425
Knoll, Robert 275, 388, 397
Knost, Phyllis 26
Knotts, Phyllis 373
Knowles, Nancy 429
Knudson, Harry R. 456
Koantz, Gerald 396
Kobulnicky, Paul 361, 461
Koch, Barbara 429
Koch, Wilda 428
Kochis, George S. 293
Koehlinger, Al 443
Koeneman, Beverly 428
Koger, Charles 435
Kohlmeier, Jon 435
Koho, Robert B. 389
Koi, J. Andrew 36, 388, 393
Kokinda, Michael 451
Kolb, Mary 426
Kollker, Jack J. 444
Komenich, Ray 394
Kooken, Patricia 377
Koontz, Lorna 378
Koroniotis, Christ 389, 464
Korstead, Bert 376
Kortenber, Donna 419
Koselak, Jack S. 404
Kotarpis, Ruby 371
Kott, Richard 395
Kotzan, William 408
Koutas, George 43
Kovacs, Julius S. 392
Kovener, Ronald 441
Kozacik, Michael 402
Kraak, Charles 441
Kraft, George M. 461
Kraft, Gerald 275, 292, 383, 388, 391, 435
Krall, Norris E. 402
Kramer, Donald L. 383, 393
Kramer, Gerald 435
Kramer, Kenneth W. 383, 393
Kraner, Jerry L. 448
Kraner, Joan 431
Kranik, Mary Ann 432
Kranz, Albert 264, 275, 288, 382
Kraus, Harold 24
Krause, Jackie 374
Krause, Virginia 297, 373
Krauss, George 396
Kreienbrink, Eddie A. 394
Kreimendahl, Suzanne 427
Kremer, Virginia 38, 40
Kremizes, Bessie 370
Kremp, Sharon 47, 48, 426
Krempp, Kenneth 274, 458
Kren, Jo 378
Kren, Shirley 28, 378
Krentz, Richard 402
Kreutzer, Donald 47
Krick, Paul 445
Krieg, Paul J. 390
Krinsky, Lois J. 375
Kritt, William 279, 457
Kroeger, Ron 279, 396
Kroemer, Betty Jean 374
Kroemer, Wayne 440
Kuerst, Mrs. A. W. 425
Kuester, Mildred Ann 369
Kulka, Mrs. Janet Hollowell 44, 313
Kullen, Bruce 403
Kult, Edward P. 383, 393
Kuntz, Edward 32
Kunz, Natalie 266, 273, 286, 432
Kunz, Rita 375
Kupferer, Carolyn 416, 429
Kurfees, Don 436
Kurlander, Jerry 274, 457
Kurtz, Richard 389
Kurzka, Nancy 418
Kuschnex, Carol Sue 379
Kuzman, Dan C. 270, 271, 439
Kwitney, Al 271, 455
Kyle, Barbara 369

L

Labiner, Theodore 455
Laprash, John 361, 438
Lacey, Ford G. 50
Lacey, Peggy 428
Lackey, Robert L. 437
Lafaeff, Mike 409
Lafollette, Mary 44
Lahrman, Don E. 396
Lake, J. William 464
Lake, Regina 380
Lakey, Joyce 381
Lalaeff, Mike 361
Lamar, Roberta 381
Lamaster, Coleman 433, 434, 463
Lambert, James R. 361
Lambert, Ross W. 66
Lambert, Tom 396
Lammiman, Nancy 374
Land, Sally Beth 413
Landefeld, Kent 441
Landers, Henry 395
Landers, Jesse 395
Landis, Mary Lou 429
Landsdown, Paul 391
Lane, Blanche O. 381, 416
Lane, Gilbert 269
Lane, Neil 401
Langdon, Ronald 397
Langdon, T. V. 293, 395, 449
Langston, Alice 313, 374
Lanham, Charles 433, 436
Lansford, Ken 462
Lanz, James 409
Lapierre, Don 456
Larber, Lu Ann 277, 430
Largaespada, Manuel 267, 388, 391
Larrison, Edward, Jr 401
Larson, Audrey 377
Larson, Carl E. 460
Larson, Charles 460
Larson, Margery 372
Larue, Jane 426
Larue, Marji 47, 425
Lasalle, Richard 448
Lasalle, Robert M. 66
Lasbury, Edwin 395
Lasch, Robert 444
Laskowski, Ed 276, 296, 408
Lasley, Ronald M. 396
Laswell, Rose Marie 372
Latshaw, Lois 28, 277, 287, 299, 432
Laurien, Jack 435
Laut, Jolene 427
Lautzenbeiser, Charles 435
Lavering, Terry 43
Law, Robert C. 390
Lawrence, Margaret 419
Lawrence, Norma 375
Lawson, Lawrence 66
Lawson, Luan 412, 429
Lawson, Richard 392
Lawson, William 270, 284, 443
Laycock, David 436
Laymon, Maurice 408
Lea, Francis, Jr. 392
Leach, Van C. 390
Learakos, Pauline 370
Leavitt, Don 313
Lebiedzinski, Steve 439
Leblanc, Donald T. 394
Lebo, Stephen 441
Lebrun, Susie 28, 295, 378
Lecklitner, Donald 279
Lecklitner, Max 450
Ledger, Bob 270
Lee, John 66
Lee, Oren 401
Lee, Paul R. 405
Lee, William S. Jr. 47, 361, 408
Lee, Virginia 377
Leedke, Rose Mary 380
Leeds, Ruth 375
Lefferts, Henry John 394
Lehmann, Stuart 297
Leininger, Donald W. 409
Leipold, Kay 370
Leist, Ann 417
Leist, Henry N. 51
Le Masters, Betty Ann 380
Le Masters, Glenn B. 35, 274, 454
Lemons, Barbara 425
Lemons, Kenneth 453
Lentz, Jerry 456
Leonard, Lucretia 369
Leontiades, Jim 260, 265, 405
Leontiades, Milton 405
Lephart, Nancy 373
Lepper, Charles R. 24
Lerenberg, Iris 27
Lerner, David M. 408
Leslie, A. Eugene 279, 403
Leslie, Rita 421
Leslie, Ted 396
Letcher, Fredericka 423
Letsinger, Jim 396
Levay, M. G. 436
Levenberg, Gerry 51
Leventhal, Irene 378
Leverenz, Tom 441
Levi, Jerry 375
Levin, Seymour 393
Levings, Judy 369
Levy, Charlotte 412, 424
Levy, Dolores 369
Levy, Jerome 457
Levy, Louis 457
Lewis, Carol 378
Lewis, Donna 287, 371
Lewis, Homer 298
Lewis, Jerry 447
Lewis, John 264
Lewis, Jordan 456
Lewis, Marilyn 415
Lewis, Marjorie 44
Lewis, Mary 375
Lewis, Patricia 421
Lewis, Stanley 295
Lewis, William Harpole 268, 451
Lewis, William Hayden 274, 462
Lewman, Stanley C. 36
Lichtblau, Gerhard 441
Lichtenstiger, Jerome 36, 452
Lieb, Martha 44, 45, 419
Lieberman, Marilyn 369
Liff, Elliot 66
Liggett, John 392
Lightbourne, Lucille 372, 416
Limp, Joann 377
Limpe, Anna T. 374
Limpe, Betty 372
Lincoln, Joan 44, 45, 278, 375
Lind, Patrick G. 449
Lindenberg, Ruth 273, 412, 419
Lindemann, W. L. 438
Lindley, Frank E. 275, 401
Lindley, John C. 404
Lindley, Samuel 394
Lindsey, Nancy 35
Line, Marilyn 414
Liniger, Evan 444
Link, Charles W. 405
Linke, Janice 374
Linton, C. Damon 443

Linton, Richard A. 33
Lipp, Carolyn 430
Lipsett, Don 397
Litherland, John T. 461
Litten, Carl A. 447
Little, Dorothy 295, 297, 381
Little, Lois 299, 375
Little, Martin 439
Little, Mary 297, 369, 425
Little, Roberta 287, 427
Little, Woody 447
Livingston, Julian 43
Livingstone, David 25, 394
Lloyd, J. D. 279, 451
Lloyd, Joan 278, 432
Lobley, Alan H. 51
Locke, Joyce 374
Lockeman, Ann 266, 286, 287, 425
Lockett, Hazel 368
Lockhart, Bertha S. 429
Lockridge, Anne 378
Locks, Patricia 45, 419
Lockwood, Mary 380
Loehr, William 274, 488
Loerch, Raymond 394
Loffman, Jerry 270, 276, 391
Logan, Mary Ann 379
Logan, Melvin 279, 409
Logan, Richard D. 50
Logan, Robert 403
Logan, Ted J. 404
Lohmeyer, William 392
Long, Harold A. 270, 275, 395
Long, Jerry 463
Long, Robert 295
Longood, Robert 260, 275
Longwith, Virgene 375
Lookenott, Glenn 438
Loomis, S. Dale 66
Loomis, Elinor 273, 419
Loomis, Marilyn 375
Loonsk, Lois 369
Lootens, Donald 33, 296, 394
Lough, Charlotte 380
Love, Dwain R. 396
Love, Robert 279
Love, Suzanne 421
Loveland, Phyllis 40
Lowdermilk, Margie Ann 36, 414
Lowe, Barbara 378
Lowe, Dorothy 425
Lowe, Nancy 370
Lower, Joseph 440
Lower, Robert 440
Lowey, Sally 38, 422
Lowrance, Rex E. 298
Lozar, Al 440
Lozow, Donald 465
Luberda, Estelle 428
Lucas, Barbara 415
Lucas, Kenneth 462
Luckett, David Wayne 394
Luckey, James E. 438
Luckey, William 401, 451
Ludwig, Joan 38, 426
Ludy, Janet 421
Luft, Don 361
Lugar, Pat 413
Lugar, Patricia 372
Luhr, Vernon 36, 397
Lukenbill, Betty 373
Lukens, H. M. 443
Luna, Jose 293, 392
Luna, William R. 402
Lunsford, Tom 279, 460
Lupke, Duane E.
269, 271, 433, 443
Lurie, Gordon 465
Luscombe, Lucille 420
Lusher, Robert W. 52
Lutz, Mrs. Draper 414
Lyberopoulos, Angie 378
Lynch, Homer 279
Lynch, Thomas 406, 456
Lynch, William R. 394, 446
Lynn, John R. 267
Lyon, Portia J. 419
Lyons, Renee 371
Lyons, Shirley 426
Lyst, Jerry 395

M

McAllister, Richard 449
McAlpine, Joann 420
McAlpine, Robert 66
McAnany, John 392
McAree, Francis 66, 450
McArtor, Donald 270
McAtee, Ronald 444
McAvslan, Joan 374
McBride, James S. 270, 432
McBride, Janice 419
McCafferty, Charles 409
McCaffrey, Kent 276, 401
McCain, James C. 406
McCallister, Alma Jean 36, 374
McCart, Don 438
McCartt, Jack 391
McCarty, Jane 375
McCarty, J. R. 389
McCarty, Susan 375
McClain, Kathy
273, 286, 295, 421
McClarney, Donald 405
McClarwey, Donald W. 404
McClary, Harold 396, 460
McClelland, Jane 432
McClure, Ginny 35
McClure, Thomas M. 274, 453
McClusky, James 463
McComb, William R. 404
McConnaughey, Hal 439
McConochy, Millicent 313, 380
McCord, Marty 429
McCorkle, Donald 313
McCoy, Marilyn 417
McCoy, Martha 371
McCoy, Richard C. 440
McCracken, Fletcher 435
McCrary, Claude 388, 392
McCreary, Sharon 371
McCrory, Charles 388, 397
McCrum, Hal 405
McCullon, Dolores 423
McCullough, Boyd 407
McCune, Warren K. 440
McCutchan, Jeanne 376
McDaniel, Elbert L. 408
McDiffett, Ken 408
McDowell, Richard 459
McElderry, Ruth 369
McElravy, Olive JoAnn 376
McFadden, Pat 374
McFarland, Shirley Jean 379
McFrye, Kathy 370
McGahan, Gloria 425
McGee, Joyce 412, 427
McGeorge, Janet 370
McGowan, Janet 426
McGrath, Barbara Ann 432
McGregor, Mabel 299
McGuire, Charles A. 392, 461
McGuire, Claire 376
McGuirk, William 389
McIntire, Robert
260, 265, 275, 361, 392
McIntosh, David 43
McKee, Carl R. 460
McKee, Evalee 374
McKee, Helen 411, 418
McKee, Mary M. 418
McKee, Rosemary 427
McKiernan, Madge 373
McKinley, Ruth 36, 378
McKinney, Robert H. 51, 394
McKinzie, Mack 404
McLaughlin, Edward H. 406
McLaughlin, Lucile 40
McLaughlin, William T. 488
McLelland, Malcolm J. 47
McLuckie, James 462
McMahon, Donna 378
McMahon, Sarah 373
McManaman, Ruth Ann 39, 370
McManel, Donald 43
McMath, George R. 392
McMillan, Billy Merritt 29, 406
McMillin, Delano 409
McMillin, Kathryn 375
McMullen, James Jr. 395
McMurray, Charles 433, 442
McMurray, Maryetta 426
McNail, James II 442
McNamara, Shirley 273
McNeile, Jimmie 25, 264, 463
McNichols, Martha 286, 427
McNiece, Marian R. 369
McNurlan, Marjorie 368
McQueen, Richard 435
McRoberts, Elizabeth 375
McWilliams, Roger 394
Mass, Virginia 418
Mabe, Lora 374
MacDonald, Elmer 36
Mace, Edith 414
MacGill, Richard 25
MacGregor, Charles 445
Mack, Daniel H. 32, 447
Mack, Roszell 406
MacKenzie, Gordon 447
MacLeod, Betty 378
MacNabb, Elizabeth 427
Macomber, Michael D. 269, 454
Macyauckas, Albina
47, 48, 368, 414
Maddock, Ann 374
Maddox, Carolyn 414
Maddox, Gerry 421
Maddox, Jerold 393
Maddox, Margot 427
Madorsky, Marcia 377
Mahan, Geraldine 373
Mahanna, William R. 50
Mahin, Patricia 369
Major, Sallee 417
Majors, Joan 381, 416
Makielski, Paula 380
Maldaner, Susan 370
Malkemus Stan 443
Maller, Marcille 413
Mallers, M. Jane 419
Malloy, John 313
Malone, Charlotte L. 273, 381, 416
Malwin, Jarl 396
Mamiya, John 409
Manby, Robert 274, 448
Mandel, Irwin L. 390
Mandelsberg, Leo 457
Mangels, Lucille 26, 278
Mangus, Marilyn 415
Mann, Robert W. 397
Manship, Joe 454
Manship, Martha 428
Manship, Mary 428
Marchand, J. E. 274, 451
Marchand, Jack A. 279, 395
Marchant, Lee J. 284, 435
Marcouich, Luis 389
Marks, James 456
Marks, Robert 279, 457
Marks, Walter 459
Marks, Wayne 388, 392
Marlin, Don C. 299
Marlin, Joseph 267, 268, 292
Marosz, Arthur C. 391
Marquis, Christine 425
Marquis, Joan 428
Marquis, JoAnn 425
Marshall, Alma 38, 40
Marshall, Judy 429
Marshall, Robert E. 33, 435
Marshall, Thomas L. 451
Martell, James R. 34, 409
Martin, Charles 271, 313, 454
Martin, Dave 361
Martin, Donald M 391
Martin, Frank J. 436
Martin, Glenna 378
Martin, Jean 287, 412, 428
Martin, Judy 426
Martin, Lahti 34
Martin, Nancy 299, 371
Martin, Paul 440
Martin, Phil 451
Martin, Robert 447
Martin, Ronald 401
Martin, Susanne 380
Martin, Vernon 435
Martin, Wright 274
Martinelli, Don 397
Martino, Daniel L. 42, 45
Marvel, Emily 372
Masloob, Louise 375
Mason, Barbara 375
Mason, Charles E. 403
Mason, Chris 277, 429
Mason, Marcella June 380
Massa, Charles P. 400, 403
Massack, Mary 39, 371, 414
Masse, Jacquelyn 381
Massing, Anne 380
Masters, Robert 265, 448

THE BLOOMINGTON LIMESTONE CORPORATION

quarriers and fabricators of

Indiana Oolitic Limestone

and

ASHTONE

For Residence and Church Construction

BLOOMINGTON, INDIANA

SINCE 1856

W. J. HOLLIDAY & CO.

(INC.)

STEEL

INDUSTRIAL SUPPLIES

Compliments of

Johnson's

CREAMERY COMPANY

Dependable Milk Products Since 1912

THE RONE MUSIC CO.

Headquarters for
Everything in Music

101½ East 6th

Serving Indiana University

Women with Smart Fashions

For Over 40 Years

The Vogue

(Downtown Bloomington)

120 N. Walnut Phone 6325

Mathe, William A. 392
Mathews, Ellen 297, 425
Mathews, Rosemary 378
Mathias, Susie 422
Matovich, Violet B. 379
Mat, Albert R., Jr. 298
Matthews, Guy 440
Matthews, James F. 394
Matthews, Melvin Guy 437
Matthews, Patricia 374
Matthews, Philip 398
Matthews, Vandalia 381, 416
Mattson, Ken 405
Matzke, Robert 284
Maudlin, Davis W. 444
Maule, Jack 464
Mavis, Louis 447
Maxwell, Robert K. 35, 266, 291, 459
May, Carol 28
May, Fred O. 267, 268, 448
May, Glecena Dorothea 423
Meade, Donna 417
Meadors, Robert 396
Meadows, Jerry 438
Meck, James 447
Medema, Andrew 464
Meek, James E. 33
Meek, John 438
Meek, Judith 427
Meier, Robert 275, 407, 409
Meininger, Dan 435
Melangton, Charles 458
Melcher, Marlene 380
Mellman, Thomas 270, 271, 465
Meloy, Jane 27, 418
Melton, C. W. 451
Mendenhall, Ann 379
Merkel, Ralph 395
Merrell, James 25, 291, 453
Merriman, Wayne 24
Merring, Virginia 35, 418
Mertz, Wendell 440
Meskimen, Dona 375
Messer, Frank 274
Messick, Clarence R., Jr. 42, 460
Messinger, Gloria 371
Metcalf, Jim 444
Meyer, Alfred 461
Meyer, Anthony 393
Meyer, Don 458
Meyer, Harry Lee 457
Meyer, Larry 361, 443
Meyer, Louis J. 390
Meyer, William 458
Meyers, Arthur A. 279, 457
Meyers, A. Jeanne 419
Meyers, Maurice 409
Meyers, William 395
Mezey, Michael 293, 361, 408
Michael, David 448
Michaely, Joseph W. 449
Michel, Robert N. 395, 449
Michie, Thomas J. 396
Mikos, Bernice D. 40
Milazzo, Tony 447
Mildner, Blythe 421
Miles, Jesse R. (Faculty Advisor) 269
Miles, Mary Jo 420
Miles, Mel 438
Miley, Arthur 395
Millbern, Phyllis 373
Millea, Thomas 35, 293, 403
Miller, Alva 402
Miller, Catherine F. 377
Miller, Dan 395
Miller, David A. 269, 382, 407, 408
Miller, Devon 435
Miller, Devra 373
Miller, Elizabeth Jane 432
Miller, Fred 271, 279, 439
Miller, Gerry 376
Miller, Harold 72
Miller, James W. 36, 42
Miller, Janet 379
Miller, Jeanne 379
Miller, Jerry 43, 440
Miller, James 443
Miller, John D. 28
Miller, John K. 450
Miller, John P. 274, 449
Miller, Kathryn 44, 45, 368
Miller, Marilyn A. 369
Miller, Marilyn Mae 379
Miller, Marlys 35, 375
Miller, Nancy 427
Miller, Nathan 465
Miller, Patricia 428
Miller, Ray G. 50
Miller, Shayne 373
Miller, Thomas 458
Miller, Thomas G. 293
Miller, Verl G. 444
Miller, Von G. 444
Millhollan, Carol 371
Million, Bruce 450
Mills, John L. 390
Mills, Roberta 379
Milsten, Robert 279, 457
Miltengerger, F. D. 392
Mims, Helledger A. 435
Minas, Marilyn 39
Minda, Joe T. 392
Miner, Joan 370
Mink, Pollyana 38, 287, 432
Minkow, Robert 388, 397
Minninger, Barbara 378
Minoff, Jack 394
Mintier, Martha Jane 277, 297, 369
Mintz, Barbara 378
Mirkin, Sam 270, 271, 279, 457
Mishler, Joe 66
Miskavich, Lillian 313
Mitch, E. Dale 27, 451
Mitchell, Carol 266, 273, 429
Mitchell, Dorothy 278, 381
Mitchell, George 66, 435
Mitchell, Glen 447
Mitchell, Robert 440
Mitchell, Roger 435
Mitchell, Suzanna 372
Mobley, Louise 274, 293
Mochamer, Jack 404, 443
Mock, Thomas Edgar 392
Mockobee, Elizabeth 372
Modlin, William Edgar 391
Moe, Marian 379
Moeder, Connie Jo 425
Moellering, Al 51, 264, 395
Moenning, John 404
Mohler, Virginia 378
Mohnssen, Carter 462
Mohr, Ann 266, 286, 287
Mohr, Mary Lou 427
Mohr, Rudolph F. 461
Molenda, Frank 436
Molodet, John 405
Monroe, Alan Dale 443
Monte, Richard M. 404
Moodey, Mary 426
Moody, Charles 395
Moody, Glenn Ray, Jr. 52
Moon, Pat 372
Moon, Robert 435
Moor, Don 32, 274, 435
Moore, C. Robert 66
Moore, Doris 377
Moore, Jack C. 66
Moore, John M. 66
Moore, Joyce 286, 291, 422
Moore, Judith M. 375
Moore, Leola 373
Moore, Marilyn Jane 373
Moore, Paul 36, 275, 382, 383, 391
Moore, Ray, Jr. 409
Moore, Richard R. 392
Moore, Robert B. 299
Moore, Sharon 378
Moore, William 390
Moores, Merrill 51
Mora, Ronald 404, 457
Moran, James 279, 450
Moran, William 279
Morehead, Glenn R. 461
Morehouse, Norma Jean 379
Moreland, Joann 378
Morgan, Barbara 417
Morgan, Janet 26, 266, 411, 422
Morgan, John 361
Morgan, William 297
Morganstern, Anita 375
Moricz, Joe 407
Morrall, Thomas W. 47
Morris, Betty 421
Morris, Don 438
Morris, James 459
Morris, James B. 464
Morris, James R. 298, 395
Morris, Kenneth Robert 390
Morris, Ruth (Mrs.) 417
Morris, Shirley 369, 412, 430
Morrison, Diane 372
Morrison, Marilyn 378
Morrissey, Mary Ann 378
Morrow, Ann 287, 294, 413
Morton, Robert 279, 445
Morton, Walter 439
Mory, Richard 271, 284
Moser, Julia A. 381
Mosley, Joyce 375
Moss, James 440
Moss, Lindy G. 51
Moss, Marilyn 425
Mote, Virginia 374
Motsinger, Harold V. 463
Moxley Doris 381, 423
Moxley, Phyllis 381
Muckenfuss, William Deane 392
Mudge, Richard 453
Mueller, Jeanette 429
Mueller, Roberta 379
Muir, Margery 374
Mulberry, Eugene 268
Mullen, Robert D. 396
Mullin, Ann 428
Mudon, Judith 380
Mundy, Ralph 454
Murovich, Lucille 414
Murphy, Jack 271, 441
Murphy, Marilyn 418
Murphy, Patricia 379
Murray, James 279, 395
Murray, John 441
Murray, Kay 263, 277, 278, 375
Murray, Wayne 454
Muselman, Arthur 393
Mutschlecner, Paul 383, 393
Mybeck, Richard R. 52, 391
Myers, Beverly 432
Myers, Byron 279, 391
Myers, Charles 270, 271, 279, 461
Myers, David 458
Myers, Frank 293, 397
Myers, Jay E. 434, 436
Myers, John Delbert 461
Myers, John Theodore 279, 458
Myers, Marilyn 48
Myers, Martha Lois 414
Myers, Richard N. 447
Myers, Robert C. 407, 409
Myers, Robert J. 436
Mynatt, Leslie 24, 461

Nacke, Algie 268, 298
Naczmarek, Glorie 293
Nadaf, George J. 274, 449
Nadolny, John R. 447
Naftzger, Sherman 404
Nagel, Herbert W. 460
Nagel, James 435
Nash, Franklin D. 279, 465
Nash, Kenneth W. 409
Naumoff, Ruth 378
Neal, Donald 295
Neely, Jack 459
Neely, William 388, 392
Neher, Ted 392
Neider, Donald F. 270
Neill, Annabelle 371
Neises, Tom 389
Nelson, Alan A. 391
Nelson, Donald 447
Nelson, Ileen 387
Nelson, Joycelyn 374
Nelson, Louise 295, 379
Nelson, William 268
Nemeth, Marian 40
Neukam, George A. 33, 460
Nevins, James 274, 435
Newbauer, Jerome L. 457
Newcomer, Lydia M. 40
Newell, David 450
Newell, Joseph 450
Newkirk, Mary 381
Newlin, Carl A. 34

DON'T *stop me* . . . EVEN IF YOU HAVE HEARD THIS ONE BEFORE

● The old bromide is still as true as ever, friends: Opportunity knocks . . . and you'd better be home when it does . . . eyes open, hat at hand, rarin' to go! It's consoling to know that, no matter what career you hope to follow, the electric power needed to help *you* climb the ladder will be *ready* for you to tap. A good example is this Company's own 1941-1954 expansion program, now more than half complete. When finished it will provide *6 TIMES AS MUCH POWER* for those it serves, as the company had just prior to World War II.

PUBLIC SERVICE

COMPANY OF INDIANA, INC.

Good, low-cost electric service to more than 700 communities in 70 counties of Indiana

Newman, Daniel M. 447
Newman, Robert 447
Newmark, Joanne 369
Newman, Philip 435
Newnum, Shirley 381
Newsom, Jesse 464
Newsum, Paul 439
Nicely, Janet 266, 426
Nichols, Harold 66, 448
Nichols, Joan 419
Nichols, Oliver R. 383, 393
Nicholson, Lois 286, 422, 426
Nicholson, Mary 373
Nicholson, Raymond 66, 264, 265, 448
Nicholson, Shirley A. 426
Nicholson, Stephen A. 441
Nickel, James 295
Nickels, Robert 66
Nickerson, Ronald 409
Nicolay, Alan 409
Nicosia, Jeannette 28, 293, 371
Niedringhaus, Norman 391
Niepokoj, Leonard 460
Niezgodski, William 274, 449
Nilac, Jane 432
Niles, Jane 432
Nilson, Betty Lou 378
Nixon, William 438
Noble, John C. 390
Nolan, Roger 435
Nolin, Richard 66
Nonweiler, Don 441
Noonan, Anne 412
Noonan, Joann 380
Norman, Morton 279
Norrick, Neil C. 389
Norris, Donald J. 390
North, Roma Beth 373
Northern, Nancie 377
Northrop, Robert 445
Norton, Dorothy 370
Norton, Joan 378
Novak, Doris 45, 377
Noveroske, Dick 66
Novosel, Dorothy 293, 371
Nowlin, Owen 396
Nussbaum, Loren 297
Nussbaum, Mary Ellen 297, 368
Nussbaum, Sherrie 373
Nutter, Donald G. 396
Nuzum, Lois 380
Nyberg, Adele L. 425
Nyberg, John 391
Nye, Robert 461
Nyikos, Steve 440

O

O'Bannon, Frank 268, 448
O'Bannon, Robert 448
Obenauf, Miriam 373
O'Brien, Lee 449
O'Brien, Nellie 368
O'Connor, Anna R. 38, 40
O'Connor, Jo Ann 373
O'Connor, Thomas J. 293
O'Day, Pat 39, 417
O'Donnell, Tom 444
O'Harrow, Judy 372
O'Mara, Donald A. 51
O'Neill, J. Edward 34, 397
Oakes, Jerry 463
Ochstein, Larry 457
Ogasawara, Frances 299
Ogden, David A. 33, 35, 447
O'Keefe, Dennis 445
Oldham, Drew 436
Olinger, Alan H. 279, 459
Oliver, Eugene 39
Oliver, Gordon 460
Oliver, Leavy W. 437
Olney, Deane N. 33, 435
Olsen, Peggy 368
Olshan, Kenneth 279, 457
Olson, Alberta 414
Olson, Betsy Ann 431
Olson, Ernie 436
Olson, Sue 426
Omori, Don 408
Onstott, Louis H. 33, 275, 288, 403
Oreskovich, Kathryn 379
Organ, Wade 396
Orlander, Evelyn 413
Orlich, Peter 388, 395
Ornelas, Arthur 409
Orr, James A. 460
Orrison, James M. 463
Osborn, Hurles 450
Osborne, Ann 295
Osborne, Jim 406
Osborne, Sara 371
Osma, Herenia 375
Oster, Raymond 460
Ostrom, Sherman 460
Ott, Leland 33, 36, 388, 395
Otte, Jean 428
Otte, Leonard 393
Ourada, George 405
Overaa, Barbara 38
Overdorf, Carol 412, 414
Overman, Carl D. 50
Overpeck, Dorothy 418
Overstreet, Gloria 295, 381
Overstreet, Rose 287, 381
Owen, Allan 405
Owen, Phyllis 426
Owens, David 397
Owens, Kathy 422
Owens, Margaret 370
Owens, Robert 450
Owens, Thelma 369
Owings, Barbara 413

P

Pace, Donald 456
Pace, Doris 369
Paddack, Nancy 45, 372
Paden, David 459
Padou, Robert 453
Page, John Patrick 393
Page, Robert 454
Pagedas, Tom 448
Pain, Fred 275
Paitson, John 395
Palm, Nancy Ann 373
Palmer, Earl R. 392
Palmer, Robert 66
Palmeri, John 396
Palvas, William 394
Pancol, Gus 43
Pankow, Chuck 441
Panousis, Art 407, 408
Papi, Ray 393
Papke, Doris 413
Pappas, Catherine 372
Parent, James 39, 349
Parish, Robert 383, 392
Park, David 397
Parker, Betty 370
Parker, Dan 456
Parker, Doris 374
Parker, Dwight 458
Parker, Herman 299
Parker, James 447
Parker, Jerry D. 405
Parker, Larry 389
Parker, Marajane 417
Parker, Robert 438
Parks, Bill 72
Parks, Frank B. 406
Parry, Jack E. 396
Parsons, Herbert 461
Parsons, Phil 270, 271, 274, 461
Paskewicz, Anthony O. 397
Patrick, George 406
Patrick, J. Bradley 405
Patrick, Nancy 432
Pattee, Patricia 287, 427
Patterson, Harriet 369
Patterson, Mary Lou 373
Pattison, David W. 400, 405
Pattison, Ruthanne 372
Patton, Mary Alice 44, 299, 431
Patton, Patsy 413
Paul, Jacqueline 415
Pauloski, James E. 260, 275
Pavelchak, Elaine 44
Pavloff, Steve Joe 394
Payton, Samuel A. 394
Payton, William E. 402
Peach, William W. 34, 453
Peak, Anna Mae 379
Peake, Robert L. 403
Pearce, Mary Sue 371
Pearcy, Alice 277, 421
Pearcy, Howard 34
Pearcy, Jan 417
Pearcy, Mary A. 419
Pearl, Janice 313, 380
Pearson, Robert H. 34
Pease, Susan 377
Peckenpaugh, Carolyn Joanne 39, 370
Pegran, Ray 389
Pell, Patricia 432
Pellegrinelli, Guy 382, 400, 404
Penbroke, John E. 274, 436
Pence, Homer 464
Pender, Donna 380
Pendery, Kenneth 274, 447
Penl, Joan R. 368, 379
Pennell, Jane 379
Penrose, Everett L. 34
Papka, Edgar 313
Pepple, Richard 43
Pereifield, Carol 374
Perlstein, George B. 465
Perman, Ayne 424
Perrin, Robert 433, 450
Perrott, Joan 432
Perrotta, Carole 378
Perry, Charles 396
Perutz, Gertrude 429
Peters, Gene 390
Peters, John W. 435
Peterson, Byron 395
Peterson, Carolyn 420
Peterson, John D. 458
Peterson, John P. 433, 36
Peterson, Robert 394
Peterson, Ronald 288, 296, 388, 396
Petrie, Barnard 404
Pettit, Marty 277, 286, 420
Petzold, Janis 28, 377
Phelps, Frank L. 441
Philbert, Richard N. 390
Philips, Carl B. 33, 32, 447
Phillips, Anita 377
Phillips, Elliott 456
Phillips, Jerry 393
Phillips, Marge 373
Phillips, Paul 275, 276, 392
Phillips, Paul J. 276
Phillips, Steve W. 396
Phillys, Jeanne 262, 370
Piasecke, Rita 313, 372
Pichon, J. N., II 396
Pickett, Tanya Arlene 379
Pictor, Norman 449
Pielemeier, Hazel 381
Peepenbrok, David J. 393
Pierce, Betty Jo 374
Pierce, Virginia 377
Pierson, Allen 66
Pierson, George 458
Pile, Richard 402
Pillman, Joseph G. 409
Piltz, Elizabeth 419
Pincus, Ted 35, 456
Pinero, Flora N. (Mrs.) 299
Pinkerman, Ralph Warren 28, 279, 460
Pinnick, Madalyn 419
Piper, Francis J. 403
Pisacreta, Frank 361, 443
Pitman, Margaret Ann 372
Pittenger, Gary 408
Pitzele, William R. 36, 408
Placke, Annetta 415
Placke, Imogene 370
Platis, Jim 391
Platt, Harold 441
Pletcher, Barbara 421
Pletcher, Patsy Ann 299, 375
Plost, Evelyn 28, 278, 381
Plummer, John, Jr. 400
Poag, John D. 459
Podell, Barbara 369
Podlach, Stanley 460
Poe, Janice 371
Polakoff, Dione 278
Polhemus, David 24, 279, 295, 298, 395
Polihronis, John 274, 436
Poling, Harvey 438

Polk, Nancy 372
Polster, Wilbert 409
Polstra, Charles 33
Ponader, Wayne 29, 284, 443
Pool, William 276, 388, 397
Pope, Logan 313, 458
Pope, Sue 412, 431
Popka, John 447
Popoff, Joan 378
Popp, Dot 294, 420
Porges, Beverly 369
Porter, Betty L. 379, 420
Porter, Dick 279
Porter, Patricia 375
Porter, Ralph 268, 456
Porter, Thomas 389
Portman, Jan 378
Post, Richard 379, 464
Postels, Robert C. 394
Poston, Gene 43
Potter, Sara 295, 297
Potts, Fredda 421
Potts, James 395
Potts, Phil 456
Poudrier, Jerry 434, 456
Poulos, Alpha 47, 414
Poulos, Norman J. 391
Poulter, John 436
Powell, Bill 404
Powell, Frank E. 401
Powell, William C. 276, 391
Powless, Ron 450
Prado, Angeline 370
Pratt, Dickson J. 450
Pratt, Lewellyn 407
Pratt, Ralph 66
Prebys, Conrad 441
Preising, Audrea 375
Prentiss, David D. 405
Preston, Joan 371
Pretzel, Hugo 464
Price, Elizabeth 38, 40
Price, Joyce 431
Price, Julia 381
Price, Reed P. 66
Prichard, Jean 374
Prichard, Keith W. 405
Prickett, Carolyn 418
Priddy, Ellen 378
Priest, Larry 43
Primarera, Bob 275, 383, 390
Primich, Jack 276, 383, 395
Prince, Jerry 373
Prince, Marilyn 292, 424
Prins, John Robert 43
Proudfoot, Sue C. 262, 287
Pruett, Sam 274, 456
Pry, Lewis 456
Pryweller, Leonard 270, 456
Pugsley, Betsy Ann 419
Pullen, Ron 450
Punsky, Tom 396
Purcell, Marjory 413
Purkliser, Joe 458
Purvis, George A. 51

Q

Queisser, Jane 429
Quilliam, Ralph William 389
Quinn, Marion 38, 428

R

Raab, Aaron 390
Raake, Jane 412, 425
Raber, James S. 447
Rader, Charles 407
Rae, Donna 370
Rahe, Arthur G. 393
Rahe, Donald 464
Rahe, William 390
Railsback, Vivian 381
Rains, Gene 393
Rambo, Barbara 379
Rammell, William 406
Ramos, John 401
Ramsey, Betty Jo 26, 273, 305, 420
Ramsey, James 434
Randall, Joyce 425
Randall, Maurice 298
Randolph, Allen J. 446
Randolph, Sandra 28, 428
Rapp, George 435
Rappaport, Barbara 430
Rappe, Norman 439
Raschel, Eugene 402
Rasor, Allan A. 29
Rash, Sherry 376
Ratcliff, Anabel Lee 369
Rathbun, Carlee 370
Rattray, Richard 288
Ratz, Paul 299, 408
Rau, Charles 406
Raub, Lucy 420
Rauch, Joan 262, 263, 266, 278, 288, 369
Ravdin, Marilyn Jean 373
Raven, Dave 439
Ravine, Stanley L. 392
Rawlings, Carol 263, 313, 415
Ray, Barbara 373
Razmic, Charley 361
Read, James 456
Ream, L. Michael 27, 33, 447
Ready, Rex 295, 409
Reavis, Marshall 456
Reavis, Martha 28, 287, 421
Redding, Barbara 26, 416, 422
Redmond, Patrick 25
Reece, Bonnie 418
Reed, Arthur 394
Reed, Carol 427
Reed, Donald 43, 389
Reed, Eleanor 262, 266, 278, 288, 378
Reed, John 66, 299
Reed, Merle 459
Reed, Phyllis 305
Reed, Richard 403
Reed, Ronald 435
Reed, Wilma 295, 376
Reeder, Caroline Ann 376
Reeder, Arves 444
Reeder, Thomas 274, 443
Reeg, Louanna 431
Reese, Carol 372
Reeves, Betty J. 413
Regester, Bob 444
Rehwald, Leroy P. 395
Reibel, Donald B. 279, 458
Reid, Virginia 380
Reifsteck, Bill 36, 274, 433, 449
Reinhart, Jerauld Joseph 43, 268, 269
Reistter, Richard H. 395
Rekus, Bernie 409
Rencenberger, Joan 378
Rendael, Ronald C. 396
Render, Lynne 372
Renee, Carolina 380
Replogle, Fred W. 34, 396
Resnick, Eleanor Jeanne 371
Resoner, Nancy 72
Ress, Ed. 392
Rey, Beatriz 429
Reynolds, Harward 409
Reynolds, Morrie 43, 313
Rezvani, Mohammad 288
Rheinfrank, Marilyn 313, 369
Rheinhardt, Richard 279
Rhodes, Richard S. 51
Rhodes, Van M. 440
Rhude, Richard 274
Rhudy, William P. 444
Rian, Shelley 444
Ribel, Jack C. 404
Rice, Carolyn 377
Rice, Charles H. 270, 460
Rice, Edward 394
Rice, Gretchen 413
Rice, Maurice A. 402
Rice, Ronald B. 438
Rich, Robert 406
Rich, Stephenie 378
Richards, Alice 368
Richards, Nancy 44, 413
Richards, Norman A. 444
Richards, Robert 361
Richards, Robert L. 438
Richardson, Dan 401
Richardson, Florence 368
Richardson, Reita 378
Richardson, Ruth 368
Richardson, Vernal 43
Richart, Martha 374
Richmond, Allen 402
Ricke, Joseph 434, 463
Ricketts, Mary Alice 374
Ricos, Nick 51
Riddle, John D. 447
Ridenour, R. V. 279
Rider, Dale 448
Rider, Harry 268, 459
Ridinger, Jay 257, 434, 438
Riely, Richard 448
Riely, Samuel 443
Riesco, Beverly 370
Riesen, Gloria 266, 388, 411, 420
Rifkin, Leonard 457
Rigby, Stanley E. 36
Riggs, Richard E. 402
Riggs, Wilberta Jean 375
Rights, Marilyn 313
Riley, James 435
Riley, Nathaniel B. 393
Riley, Robert Lee 279, 404
Riley, William 396
Rinehart, Charles 279, 463
Ring, Alexander 293
Ringeman, Lee 449
Ringer, Joan Lenore 369
Ringer, Thomas 459
Ringham, William 43, 397
Ringo, Drudy 422
Rinsch, Charles 388, 390
Risberg, Eric 404
Riser, Marilyn 417
Ritter, Ronald 395
Ritterskamp, Francie 287, 415
Roach, Eleanor 372
Roach, Patricia 374
Robbins, Stanton I. 270, 455
Roberts, Barbara 372
Roberts, Ed 445
Roberts, Jack 445
Roberts, Jane 376
Roberts, Janet 371
Roberts, John 274
Roberts, John 441
Roberts, Joyce 412, 413
Robertson, David R. 435
Robertson, Joann 371
Robertson, Mary Jane 287, 417
Robertson, William J. 391
Robinson, Beverly 278, 374
Robinson, David 383
Robinson, Donald L. 442
Robinson, George 390
Robinson, Jean 429
Robinson, John C. 450
Robinson, Richard 394
Rockhill, Harriet 375
Rodabaugh, Edward 66, 450
Rodabaugh, Joyce 278, 420
Rodebeck, Virginia 369, 422
Rodenbeck, William 444
Rodenberg, Irving 279, 465
Rodriguez, Velia 287, 294, 412, 414
Rodwick, Marvin J. 404, 449
Roembke, Carol Ann 375
Roessner, Nancy 45, 378
Roetker, Robert J. 408
Roger, Rochelle 373
Rogers, Arthur 275, 389
Rogers, Constance 277, 294, 427
Rogers, Dale 409
Rogers, Jack 447
Rogers, Marjorie Ann 47
Rogers, Ross H. 267, 402
Rohm, Barbara 377
Rohrer, Bryce 267, 447
Rolfe, Harley F. 405
Rollinger, Jack 279
Rollins, Sara 370
Romano, Joe E. 449
Romey, Sue 48, 412, 427
Romine, Malcolm 264, 265, 275
Rommel, Allan 439
Rooney, Jack 397
Root, Joseph 275, 288, 383, 397
Root, Martha Jane 415
Root, Nancy 47, 421
Rosbrugh, Martha Jean 429
Rose, Donald R. 36, 275, 408
Rosen, Joan 430
Rosenberg, Gabriel 279, 465
Rosenberger, Jane A. 431
Rosensweet, Ronald R. 465
Rosenthal, Carole 377
Rosin, Carolyn E. 368
Ross, Betty 375

BRULIN & COMPANY, INC.

•

Manufacturers of Floor Treatments

Cleaners, Disinfectants, Insecticides.

•

2939-45 Columbia Avenue

Indianapolis 7, Indiana

BARTLETT MARKET

Best of Things to Eat

Across 3rd from University School

Phone 2-2197

Another IU Tradition

THE GABLES

Across the street from the Administration Building

Ross, Don 404
Ross, James B. 66
Ross, Ruth Anne 375
Rossin, Janice 377
Rostov, Barbara 430
Roth, Abe 457
Roth, Edward A. 361
Roth, Elwood K. 298
Roth, Richard A. 461
Roth, Shirley 375
Rothbart, Charles 434, 455
Rothenberg, Marjorie 375
Rothman, Milton I. 394
Rothrock, John Henry 402
Rothstein, Sid 457
Rouch, Joyce 425
Roush, Marjorie 368
Rousseau, Edwin J. 456
Rouy, Preston 442
Rowe, Robert D. 458
Rowland, David 270, 274, 463
Rowland, Mary Alice 287, 288, 427
Rowland, Stella 429
Rowles, Daniel H. 438
Roy, Shirley 375
Rozelle, Laurale 422
Ruark, Rose Ellen 277, 374
Ruatto, Archie 279, 461
Rubin, Goerge 465
Rubin, Rosetta 424
Ruble, Harriet 426
Rubright, Robert L. 66
Ruchman, Marshall D. 279, 465
Rudd, Gay 295, 379
Rudolph, William 33, 36, 394
Rudy, Don 66
Rueth, Franklin 409
Rufe, Marilyn 294, 413
Rufer, Joan 273, 411, 429
Ruff, Ray 274, 463
Ruggles, Robert J. 449
Ruhlman, Jim 274, 488
Ruiz, Alexander 293, 409
Rullman, Al 464
Rumbaugh, Sherrill 369
Rummel, Nancy 417
Rumpel, John 456
Rumple, Paul V. 52
Rumpus, James R. 395
Ruoff, David L. 447
Rupley, Richard M. 279, 461
Rupp, George 454
Rush, Patrick 279
Rush, Rena Mae 369
Rush, Willie Mae 39
Rushworth, Joan 421
Rusk, Pat 28, 286, 413
Russell, Barbara 39, 417
Russo, Peter J. 361
Rust, Anne 277, 278, 287, 427
Rust, James B. 450
Rust, Jane 378
Rust, Janet 378
Rust, Lucille 39, 381
Ruth, David 440
Ryan, Michael 404
Rynerson, Russ 35

S

Saalweachter, Emilie 34, 287, 372
Sachs, Barbara 422
Sachs, Harley L. 409
Sachs, James 395, 455
Sacks, Jerome S. 403
Sadr, Sard-al-Hajieh 372
Sailor, Patricia 273, 428
Sailor, Sally 277, 428
Salesman, Maxine 66
Salesman, Robert 439
Salinger, Sidney 434, 465
Salm, Pete 457
Salmon, Stanley 443
Sampias, William J. 395
Sams, Joan 428
Samsen, Jeanne 425
Samsen, Jeannette 372
Samuel, Allan 279, 457
Samuel, Arnold 451
Samuelsoh, Janice 430
Sanborn, Shirley 39, 417
Sandala, Joann 370
Sanders, Bob 274, 456
Sands, Alan H. 404
Sands, Ronald S. 404
Sandy, Jacquelyn 374
Santrock, Paul 66
Sapero, Fred H. 279
Sargent, Paul 462
Sargent, Robert 66
Saric, Natalie 28, 36, 378
Sarpa, John 271, 305
Sater, Charles S. 441
Sauer, Marylee 417
Saul, Norman 397
Saunders, Charles T. 34
Saunders, Joyce 431
Saunders, Mark G. 389
Savage, Chris 382
Savola, William D. 405
Scales, Waldo S. 66
Scarborough, Glenn 36, 42, 397
Schaab, Eric 438
Schaaf, Dave 445
Schaber, John E. 396
Schaefer, Charles F. 459
Schaefer, David 395
Schaeffer, Max 435
Schafer, Robert 460
Schafer, Rolland 460
Schaffer, Robert L. 293
Schalk, Herman 459
Schall, Richard 313
Schamel, Jack L. 391
Schaphorst, Richard 464
Schavey, Donna 413
Scheff, Carlyn 424
Scheffer, James F. 36, 409
Scheid, Jack 450
Scheidler, John 444
Scheiman, Jack 445
Schermer, Kenneth L. 403
Scherschel, Tom 403
Schetter, Marilyn 378
Schielka, Rita 72
Schieve, Donald R. 450
Schifter, Marilyn 371
Schilcutt, J. Garland 442
Schiller, Newton 388, 397
Schilling, Vivian V. 39, 297, 375
Schlamp, Carol 263, 374
Schlamp, Mary Lee 66
Schlenker, George 404
Schlens, Ed 455
Schlimmer, William A. 269, 435
Schlose, Robert R. 390
Schlossberg, Vic 66
Schlundt, Don 438
Schlundt, Robert 396
Schlundt, William H. 405
Schmadeke, William 459
Schmal, William 456
Schmedel, Scott R. 25, 274, 305, 458
Schmidlin, Rosalyn 381
Schmidt, Mrs. Evelyn 432
Schmidt, Elizabeth 429
Schmidt, Jeannine 415
Schmidt, Russ 383, 392
Schmitt, Marian 375
Schnaiter, Tom 438
Schneider, Paul 275, 383, 396
Schnell, Norm 392
Schnitzius, Nancy 287, 421
Schoene, Doris 370
Scholl, Twila 380
Schooley, Jim 24, 293, 361, 438
Schoonveld, Arthur 66
Schrader, Mary Ann 425
Schreiber, Richard 409
Schrencongost, Kenneth R. 394
Schroeder, Cynthia 379
Schubert, Barbara 412, 432
Schuman, Robert 455
Schutz, Mabel 374
Schutz, Perry 443
Schuyler, Terry 271, 464
Schwartz, Arlene 277, 278, 427
Schwartz, Janet 379
Schwartz, Jerald 454
Schwartz, John 274, 279, 463
Schwass, Bunny 419
Schweitzer, Sam 292, 397
Schwimmer, Mike 35, 465
Schwimmer, Philip 403
Schwin, John 274, 441
Schwind, Betty 278, 379
Schwind, Suzanne 376
Scircle, Martha 375
Scofield, James 407
Scott, Barbara 378
Scott, Burke H. 405
Scott, Lou 435
Scott, Patricia 47
Scott, Robert E. 458
Scudder, Jane 429
Scudder, Pete 488
Seacot, Maxine 375
Seal, Wm. C. 449
Searcy, Hubert 395
Searight, Irma 420
Sears, Joan 372
Seberger, Norma Jean 372
Sebree, Clarence Wayne 437
Seidensticker, James 438
Seipel, Mary Helen 369
Seki, Sam T. 361
Seliger, Nancy 374
Sell, Burdell 43, 454
Sell, Edward K. 390
Sellers, Jack 276, 404
Selteeright, Ruth Joy 368
Seright, Jo Ann Cotton 35, 278, 375
Sermersheim, Shirley 374
Severns, Harold 408
Severson, Charles D. 394
Severson, Marshall L. 394
Sexton, Horatio C. 396
Seybert, Thomas C. 392
Seymour, Lewis 383
Shadburne, Bill 361, 382, 407, 409
Shadley, Maurice 43
Shafer, John 394, 436
Shafer, William A. 390
Shaffer, Don R. 463
Shaffer, Mary Jo 432
Shaffer, Raymond 402
Shaffer, Robert Alan 458
Shaffer, Robert Louis 293
Shafron, Lois 377
Shaner, Donald 405
Shanks, Robert H. 448
Shanley, John 293, 383, 389
Shannon, Kay 28
Shapero, Phyllis 430
Shapiro, Martin 409
Sharp, Donald G. 404
Sharp, Sue 411, 427
Sharp, Suzanne 427
Sharpe, Charles 439
Shauf, Sally 376
Shauker, Arthur 395
Shavghnessy, Walter 402
Shaw, Donna 426
Shaw, Jill 378
Shaw, Shirley 413
Shaw, Thomas A. 441
Sheeks, Penny 373
Sheets, Helen 380
Sheets, Ralph 434, 451
Sheets, Stan 397, 461
Shelinc, Alan 438
Shelly, Nick 275
Shepard, Ken 270, 433, 459
Shepard, Margie 380
Shepherd, David 274
Shepherd, Deane 394
Shepherd, John L. 383, 393
Shepherd, Sylvia 381
Sherburne, Elizabeth 299, 375
Sherer, Wayne C. 444
Sherman, Arlene 424
Sherman, Robert E. Lee 34, 291, 457
Sherwood, Ben H. 394
Shick, Richard 459
Shidler, Ken E. 445
Siefert, Paula 374
Siekman, Lucian 462
Shields, Jean 305
Shields, Marlene 376
Shields, Bill 279, 450
Shimizu, Roy 402
Shinabargar, Marilee 370
Shine, Sam 405
Shipman, Richard 395
Shirar, Don J. 388, 389
Shirey, Warren 295, 298, 402
Shirey, Wayne A. 295, 298, 402
Shirk, Cynthia 374
Shively, Jack 405
Shlens, Ed 274, 292
Shlensky, Sylvia 28, 292, 424

JASPER CHAIR COMPANY

JASPER, INDIANA

MANUFACTURING

THE RIGHT CHAIR

AT THE RIGHT PRICE.

KO-WE-BA

COFFEE — CANNED AND FROZEN

FOODS

KENNETH CAMPBELL, Representative

SPICER-GIERKE CO.

211 MASSACHUSETTS AVE.—TEL. IM 0086

"Your College Jeweler"

FRATERNITY AND SORORITY PINS — RINGS

INITIATION GIFTS — ORGANIZATION KEYS

HAMILTON AND ELGIN WATCHES

DIAMONDS

THE FINEST IN QUALITY AND WORKMANSHIP

Branch Store

405 West State — West Lafayette, Indiana

China — Glass — Silver
Gifts and Novelties
For the Home

■

Vitrified China
Hotel Silver and Cutlery
Glassware and Chrome Furniture

■

Equipment and Supplies
For Clubs, Restaurants
Hotels, Schools, Fraternities
and Sororities

■

MUTUAL CHINA COMPANY
128-132 S. Meridian Street
Indianapolis, Indiana

Cooper's Jewelry

121 East Kirkwood

Bloomington, Indiana

FOR THE GIFTS YOU GIVE WITH PRIDE
LET YOUR JEWELER BE YOUR GUIDE

Block's
COLLEGE SHOP

You're quick to click when you pick your ready-to-wear and accessories at Block's

Mon. through Fri., 12:00-7:30; Sat., 10:00-6:00

104 South Indiana Phone 7326

Schneider, Victor 279
Sholeff, Ted K. 439
Sholey, Betty 432
Shoemaker, Ann 287, 375
Shook, James 271, 440
Shookman David R. 394
Shooter, Ralph H. 36, 293, 408
Shorr, Kenneth 457
Shrader, Barbara 369
Shrader, Carl E. 66, 260, 265, 447
Shrago, Lawrence 388, 393
Shreider, Victor 465
Shriner, J. Frank, Jr. 35
Shroyer, Joe 435
Shumm, Dee 262, 429
Sichak, Stephen 24
Sicol, Joan 380
Sidell, James 405, 435
Sidelle, Ronald A. 465
Sidgel, Donald A. 391
Sidor, Ted V. 461
Sieg, Therese 40
Siek, George E. 269, 464
Siekerman, Constance 380
Siekman, Lucian A. 279
Shener, Charles 394
Sienko, Stephen 408
Silbermann, Marvin 457
Silveus, Ronald 458
Simcox, Gloria Joan 376
Simes, Irwin M. 390
Simko, Richard Edward 394
Simmermaker, Sam 383, 393
Simmons, Robert 39, 383, 393
Simmons, Hughes 453
Simmons, Margaret 377
Simmons, Thelma Joyce 370
Simon, Don T. 269, 270, 465
Simons, Frank D. 269, 445
Simons, James F. 293, 394
Simons, Richard L. 28, 293, 390
Simpson, Carl 47
Simpson, June 419
Simpson, Marilyn 48
Sims, Charles 438
Sims, Irene 299
Sipple, Joyce 372
Sisamis, James G. 392
Sisselman, Alan Leonard 389
Sisson, Phillip 270, 360, 433
Sisson, Richard E. 51
Skarbovick, Robert 276, 390
Skelly, David J. 438
Skelly, Janice 420
Skelton, Don J. 389
Skinner, Robert 488
Skomp, John E. 409
Slack, Barbara 293
Slagel, Don Arthur 43
Slagel, Rachel 27, 419
Slagle, William 393
Slaker, Joan 412, 429
Slaughter, Hanies 440
Slaybaugh, Richard 392
Slingsby, Jack 456
Slosky, Edward 409
Slough, Dick 456
Small, Barbara 369
Smallwood, Marjorie 371
Smallwood, Kay 66
Smart, Thomas 392
Smead, Nancy 421
Smenner, Richard 408
Smikel, Frank H. 389
Smiley, David 383
Smiley, Jane 370
Smiley, John 390
Smiley, William 66
Smillie, David 279, 450
Smith, Barbara 373
Smith, Betsy 377
Smith, Carmen 36, 378
Smith, Charlotte 417
Smith, Dave 392
Smith, Dan V. 403
Smith, Don 456
Smith, Don 409
Smith, Donald 270
Smith, Frank 383, 388, 397
Smith, Fred 66
Smith, George 409, 435
Smith, Harry Thomas 265, 271, 288, 445
Smith, Helen 425
Smith, Herbert E. 382, 383, 393
Smith, James A. 456
Smith, James H. 445
Smith, James L. 51
Smith, James L. 409
Smith, Jean B. 273, 287, 413
Smith, Jean Zoe 419
Smith, Jeanne 428
Smith, Jo Anne 381
Smith, John 441
Smith, Lorraine 378
Smith, Marilyn 369
Smith, Merritt 361, 458
Smith, Mina Lou 47, 273, 287, 295, 297, 414
Smith, Nancy 413
Smith, Nell 379
Smith, Norma Jean 430
Smith, Norman E. 404
Smith, Patricia Lee 380
Smith, Patricia Louise 369
Smith, Patty Sue 375
Smith, Richard L. 451
Smith, Robert E. 445
Smith, Ronald H. 450
Smith, Roland W. 444
Smith, Ron 279, 450
Smith, Stephen Butler 440
Smith, Stephen Dudley 434, 447
Smith, Terry 445
Smith, William Ellis 437
Smith, William James 460
Smithwood, Robert L. 66
Smuts, Jerry 462
Snapp, James 407
Sneden, Lee 313
Snoddy, Aileen 277, 378
Snodgrass, Robert E. 66
Snow, Char 368
Snyder, Betty 379
Snyder, Jack H. 448
Snyder, John 443
Snyder, John L. 267, 268, 456
Snyder, Leland W. 394
Snyder, Margaret J. 426
Soboslay, William J. 460
Soenksen, Susanne 48, 426
Solander, Helen 380
Solberg, Jo Ann 380
Solander, Helen 297
Solley, Marvin L. 43
Solliday, Geraldine 72
Solof, Natalie 379
Solomon, Richard B. 267, 390
Sommer, Chester W. 274, 453
Sommer, Robert K. 408
Sonderman, Lois 376
Sonith, Marlene 381
Sorrells, Judy 418
Southard, Virginia 370
Sowash, Dick 403
Sparks, Jim R. 441
Sparks, John 291, 456
Spaw, Norma 427
Spear, Josephine 39
Speck, Roy E. 407, 408
Spedding, Robert 440
Speelmon, Dick 433
Spencer, Susan 413
Spielman, Alice 424
Spindler, Carol 379
Spindler, Jack 407
Spindler, Mary 39, 293
Spiro, Dorothy 39, 417
Spiroff, Kero 406
Splete, Jane 47, 48, 273, 414
Sponsel, Betty Lou 429
Spradley, Beverly 380
Spradley, Charles G. 66
Spray, Mary Catherine 380
Sprecher, Pete 440
Sprempel, Kurt 402
Springer, Vercil Oscar 52
Sprouse, Norbert L. 33, 265, 268, 271, 284
Srebnik, Helen 292, 378
Stader, Jack W. 35, 408
Stafford, Harriet 426
Staggs, Ronald 270
Stallman, Richard E. 465
Stambaugh, Sally 378
Stamm, Eugene 391
Stanczak, Andrew J. 451
Standiford, Don 405
Standish, Julie 422
Stanich, Dorothy 414
Stanley, Bonnie 380
Stanley, Herman 457
Stanley, Robert G. 66, 458
Stanton, Max 454
Stanton, Robert 66, 456
Stark, Bob 448
Starken, Jackie 278, 378
Starr, Charles 394
Staton, Sue 277
Statz, Ronald 401
St. John, Horace Q. 396
St. Clair, Jo Ann 427
St. Clair, Shirley Jean 369
St. Clair, William S. 391
Stassel, Fred 436
Stastny, Myles 449
Staton, Sue 378
Stauffer, Wayne 445
Stebbins, Dick 456
Steele, Darlene 428
Steele, Patricia A. 370
Steffee, Jack 456
Steffen, Marti 379, 415
Steffen, Rovert 394
Stegeman, Barbara 380
Stegman, Edward 448
Stein, Elinor 380
Steinberg, Shirley 369
Steinberger, Eva 292
Steinmetz, Ed 66
Steinsberger, Robert 444
Steinwedel, Kathryn 417
Stemle, Duane 458
Stephan, Anne 378
Stephan, Norman 394
Stephens, Dorothy 39, 375
Stephenson, Betty Lou 413
Stephenson, Bonnie 428
Stern, Jane 44, 292, 375
Stern, Judy 370
Sterner, Jackie 262
Sterrett, Mary Lou 378, 395
Stevens, Barbara 32, 425
Stevens, Donald 447
Stevens, John 407
Stevenson, Dave 448
Stevenson, Robert 441
Stewart, Glen Dale 265, 275
Stewart, James 24
Stewart, Malcolm P. 444
Stewart, Marjorie Lou 373
Stewart, Pat 427
Stibs, Robert 396
Stiles, John 436
Stiles, Wanda Lee 381
Stillerman, Evelyn J. 377
Stinson, Bill 66
Stockton, Nancy 374
Stohler, Kay 375
Stohler, Robert L. 409, 458
Stoll, Harry L. 34, 388, 390
Stoll, Sue 379
Stone, Patricia 35, 374
Stone, Paul 299, 404
Stone, Robbie 368
Stoner, Al 24, 459
Stookey, John 396
Storen, Mary Lane 421
Storey, Barbara 380
Stork, Bob 404
Stouse, Robert 409
Stout, M. Jack 441
Stovall, Ronald J. 401
Stover, Jackie 294, 420
Stover, Jeanne 372
Strachan, Heath C. 443
Strain, Ike 313, 407
Strange, Robert E. 279, 392
Strause, Gene 436
Strawn, Mary 378
Strebig, Richard 36
Streets, Bernard 279, 404
Stringfield, James 404
Strohl, Bill 389
Strong, Al 32, 33, 274, 447
Strong, Julie 27, 427
Stroud, Donald 443
Strouse, Barbara 378

Strouse, Dorothy 369
Strycker, Guenevere R. 66
Stryk, Lenora 371
Stuart, Nancy 415
Stucky, Richard 464
Stucky, Jerry L. 66
Studebaker, Tom 445
Stuller, Joe F. 270, 298
Stultz, Kenneth D. 34
Stump, Nancy E. 370
Sturm, Frank X. Jr. 34
Stutesman, James 279, 389, 450
Stwalley, Robert 444
Suarez, Orlando G. 33
Subotky, David 465
Such, Alberta 371
Sudinski, Norbert 448
Suess, Robert 66
Suggs, Donald M. 409, 434, 437
Sullivan, John T. 461
Sullivan, Igor 284, 443
Sullivan, Leonard 455
Sullivan, Margaret 28, 419
Sullivan, Marlene 286, 412, 428
Sullivan, Richard 440
Sullivan, Sue 278
Sumara, Ted A. 409
Summerfield, Jack S. 457
Summers, Barbara 369
Summers, Frank M. 394, 442
Summers, Gilbert N. 390
Summers, Patricia 377
Summerville, Robert F. 34
Sundling, Barbara 380
Superick, Stephen W. 447
Sutherland, Steve 433, 446
Sutherlin, Betty 432
Sutherlin, Dora 375
Sutherlin, Jeretta 370
Sutton, Tom 456
Svendsen, Camilla 376
Swan, Margery 379
Swan, K. Robert 459
Swan, Jack D. 445
Swank, Ted E. 383, 393
Swarts, Nancy 373
Swayne, Charles 435
Swearer, Bonnie 44, 277, 278, 377
Sweetman, Nancy 380
Swenson, Houston 408
Swingley, Ellen 374
Swisher, Rhae M. Jr 32, 33
Sykes, Gloria Evelyn 379
Symon, Alice G. 378
Szanyi, John 408

T

Tabbert, Don 388, 394
Tabor, Allen 388, 392
Tait, Mary Lou 369
Talbert, Phyllis Ann 39, 370
Talbot, Richard 436
Talbot, Rosemary 425
Talesnick, Isadore 66
Tallas, Luann 371
Talley, Edward 438
Tallman, Robert 388, 395
Tam, Barbara 420
Tanke, Barbara 378
Tanner, Gene 439
Tanner, Lee 397
Tansey, Joseph 268
Targett, Everett C. 396, 454
Tarr, Jane 422
Tarshes, Elaine 273, 424
Tatlock, Donald 66
Tavel, Morton E. 465
Taylor, Ann 287, 425
Taylor, Barbara J. 416
Taylor, Barbara 376
Taylor, Beth 371
Taylor, Bill M. 442
Taylor, Dorothy 381, 412, 423
Taylor, Fritz 66
Taylor, Judy 370
Taylor, Ronald 444
Taylor, William 361, 406
Teaboldt, George 66
Teagar, Richard G. 394
Teal, Dorothy 378
Tedford, John H. 66
Teeple, Carolyn 431
Teetor, Dave 440
Tegarden, Robert 392
Templeton, F. Stuart 361, 444
Tenta, Louis T. 267, 448
Tenofsky, Jessica 277, 430
Termini, Mel 28
Terpinas, Elena Michael 377
Terrell, Janet 262
Terwilliger, John W. 298
Teschener, Paul A. 51
Tessier, Thamar 375
Tetrick, Richard L. 270, 274
Thallemar, Don E. 34
Theobald, Clarabelle 297
Theobald, Edward C. 450
Theodoros, Gloria 373
Theodoros, William 397
Ther, Juanita 293, 371
Thiele, Norma Jean 26
Thise, Thomas 444
Thomas, Allen M. 460
Thomas, Amos 268
Thomas, Charles 390
Thomas, Daniel 361
Thomas, J. A. 451
Thomas, Jack 459
Thomas, John M. 391
Thomas, Lynn 417
Thomas, Margaret Meryl 380
Thomas, Maryann 297, 381
Thomas, Mel 29
Thomas, Michael S. 449
Thomas, Pauline 273, 427
Thomas, Robert W. 460
Thomas, Sharon 426
Thomas, Sheila 420
Thompson, Ann 375
Thompson, Helen 379
Thompson, John C. 435
Thompson, Ray 401
Thompson, Richard 271
Thompson, Rita Ann 378
Thompson, Robert A. 463
Thompson, Robert V. 313
Thompson, William 403
Thornburg, Patricia 380
Thorndike, William A. 445
Thornton, Harold 391
Thornton, John 402
Thornton, William 279, 451
Thoss, Margaret 371
Thrapp, Elizabeth 374
Thrapsimia, James 402
Thweatt, Gene 448
Tichenor, Jack 440
Tichenor, Thomas 440
Tieman, LeRoy 404
Tierman, William 409
Tilkin, Allen 279, 457
Tilkin, Sheldon 279, 457
Tilley, Jane 372
Timberlake, Paul A. 396
Timmons, Dean 298
Timmons, Donna 378
Timperman, Robert L. 456
Todoran, Eli 395, 460
Toffolo, Aida R. 297, 368
Tolchin, Richard M. 383, 397
Tolson, George 393
Toman, Nancy 256, 287, 425
Tomolak, June 379
Tone, Bruce J. 460
Toner, Diana 38, 288, 426
Tonn, Don 390
Tonner, Leo L. 52
Torrence, Mary 419
Tossell, Jane 313, 378
Tossell, Joan Carol 425
Tower, Doris 39, 297, 378
Townsley, William H. 66
Toyama, Jean 44
Tragesser, Neomia 375
Trainer, Fred 405
Tranberg, John W. 50
Traub, Donald 43
Travis, Geraldine 424
Traylor, Eleanor Sue 379
Tremper, Barbara 432
Trent, Ronald 461
Trier, Donald 451
Trier, Herbert P. 66, 397
Trimble, Bob 464
Trinkle, Jerry Lou 373
Trinkle, Robert 359, 464
Trittin, Judith 371
Trobaugh, John P. 461
Trockman Allen I. 271
Trockman, Allen 457
Trockman, Howard 457
Troeger, Jack 448
Tropp, Marian 424
Trowl, Charles 444
Troyer, Richard 408
True, Jo Ann 421
Trueblood, Alice Ann 38, 375
Trueax, Dale 388, 394, 462
Truex, Royce 66, 383, 393
Truex, Wayne 383, 393
Tsiguloff, Vera 374
Tuck, Grayson C. 392
Tucker, Richard J. 269, 382, 383, 392
Tucker, Robert 313
Tucker, Suzanne 370
Turnock, Dennis P. 441
Tuley, A. A. Davis 279, 447
Turner, Betsy 413
Turner, Fern G. 377
Turner, James W. 388, 390
Turner, Judy 47, 277, 421
Turner, Kay 456
Turner, Rod 456
Turpin, Janet 425
Tutrow, Georgeanna 420
Tutterrow, Jean 419
Tway, Arlene 277, 278, 429
Tway, Ada 277, 278, 429
Tychbrojcher, Marcos 457
Tygart, Mary 295
Tyler, E. Kenn 388, 393
Tyler, Sharon 370
Tyndall, Bob 72

U

Udrardi, Richard 47, 361
Udvardi, Ray 379
Uhlemann, Robert 270, 439
Uhrick, Richard 390
Uioni, Barbara Jane 375
Uliassi, Nedo L. 405
Ulm, Virginia 375
Ulrich, Janet 32, 427
Ulrich, Marjory 418
Umbaugh, Monte 439
Underhill, Nancy 413
Underwood, Paul 274, 445
Unick, Alvin J. 395
Urban, Mary Ann 420
Urbauer, Richard 42, 390
Urquia, Alfred 264, 268

V

Vanarsdall, David 459
Vanarsdall, Dianne 429
VanArsdall, Marguerite 413
Vance, Barbara 297, 381
Vance, Darwin 276, 401
Vance, Jaema 294, 420
Vance, Jane 373
Vance, Lois 375
Vanderahe, Mary Jo 372
Vanderheyden, Joan 379
Vanderipe, Gordon L. 390
Vanderlin. Constance 379
Van Derweele, Ann 378
Van Dorn, Carle 404
Van Dyke, Janet 427
Vaneck, Fred 394
Van Eaton, Janet 374
Van Hook, James 279
Van Kirk, John E. 460
Van Kirk, Marilyn 371
Van Kirk, Miriam 380
Van Ooyen, Jerry 268
Van Osdol, Alice 378
Van Osdol, James 438
Van Osdol, John 438
Varner, Marge 379
Varner, Virginia 417
Vass, Robert 270, 435
Vater, Walter 440
Vaughan, Charles 450
Vavre, Shirley 313

Call

"HOME"

LAUNDERERS — DRY CLEANERS

Phone 6344

KING'S
INDIANA BILLIARD CO., Inc.

FIXTURE STORE COMPLETE

Merchandise for All Types of Business

1529-1645 Southeastern Avenue

Indianapolis 1, Indiana

J. C. PENNEY CO. INC.

West Side of Square

•

For Town and Campus Wear

PEERLESS ELECTRIC SUPPLY COMPANY

Complete Line of Electrical Materials
Fluorescent Lighting Fixtures of All Kinds

Emerson Television and Radios
Household Appliances

120-122 S. Meridian Street—Plaza 2361-Indpls.

113 E. 9th Street—Phone 33301-Anderson

Veach, Pat 374
Vernia, Charles C. 383, 393
Veronte, Ray 394
Vesel, Jim 404
Viater, Jemes 36, 409
Viater, Joseph J. 34, 36, 293, 434, 449
Vieira, John J. 408
Vidal, Ubaldina 370
Vincent, Helen 380
Vincent, Robert 444
Viney, Janet 273, 411, 432
Vinnedge, Bob 397
Vinson, Robert R. 269, 407, 408
Vioni, Barbara Jane 375
Vioni, Pat 217, 294, 412
Vitkus, Myles 36
Vlassis, George R. 274, 441
Voelkel, Roy F. 404
Vogel, Donald 43
Vogel, Elizabeth Anne 373
Vogel, Herbert 361, 409
Vogel, John 397
Vohs, Sandra 48
Vonderheide, Bernie ..25, 293, 449
Voss, Esther 379

W

Waag, Elinore 380
Waas, Donna L. 277
Waddell, Nancy 417
Wade, Harry 458
Wade, Judy 418
Wade, Woody 260, 264, 265, 441
Waggoner, Ruth 414
Wagley, Len 445
Wagner, Norman G. 404
Wagner, Pat 432
Wagner, Steve 405, 453
Wahnsiedler, John 396
Wainscott, Bill 450
Wainscott, Eric 43
Waitt, Paul 66
Wakefield, Dan 274, 444
Wakeman, Betty 428
Walchirk, Victor 457
Walden, Jane 286, 429
Waldman, Leon 388, 395
Waldorf, Marilyn 421
Walke, Carol 376
Walker, Anna 381
Walker, Anna Margaret 416
Walker, Dorothy 277, 426
Walker, Gordon 403
Walker, Lois 278, 426
Walker, Richard 389
Walker, Ronald 401
Walker, Ward 448
Walker, William W. 404, 442
Wall, James R. 450
Wall, John C. 36, 409
Wallace, Barbara 45, 432
Wallace, Bert 434, 464
Wallace, Phill 417
Wallace, Roderic 458
Walace, Tom 66, 450
Wallace, Trudy 38, 379
Waller, Beth 373
Wallingford, Ward A. 274, 441
Walls, Frances 369
Walls, H. Thomas 293
Walls, Tom 293, 390
Walmer, Fitch 271, 438
Walpe, Jane 373
Walsh, Dale R. 298, 454
Walsman, Dick 440
Walterhouse, Moose 408
Walters, Jack 66
Walther, Carolyn Sue 374
Wampler, Jane 28, 375
Wampler, William 441
Wandel, Ruth 293, 371
Ward, Bertha A. 381
Ward, John P. 260, 264, 265, 271, 291, 401, 433, 437
Warders, Jesse P. 437
Ware, Harry A. Jr. 396
Ware, Robert 435
Warner, Carolyn 420
Warner, Julie Ann 426
Warner, Martha 375
Warner, Marwin 279, 295, 298, 392
Warren, Dale 392, 462
Warren, Jack 383, 393
Warren, James Michael 404
Warren, Robert 436
Warrender, Carol 376, 432
Warrick, Thomas E. 405, 462
Warriner, Margaret 296, 375
Warshauer, William 465
Warth, Sally 313
Washburn, Nat 450
Waters, Barbara 377
Waters, John M. 447
Waters, Marilyn 286, 415
Watkins, George Prentiss 401
Watsky, Moe 457
Watson, David 435
Watson, Franklin 388, 392
Watson, Fred 442
Watson, Gloria 369
Watson, Janet 381
Watson, Joe 268, 459
Watson, Les 445
Watson, Roz R. 396
Watt, Ken 296
Watts, Ben Charles 403
Watts, Willie 450
Way, Jim 459
Way, Susan 375
Waymire, William 439
Waynick, Murph 440
Wean, Ruth 266, 273
Wear, Judy 299, 425
Weathers, Robert Bruce 265, 284, 447
Weaver, Charles S. 392
Weaver, Gordon 454
Weaver, Marlin 66
Weaver, Myrna 381
Weaver, Ronald 36, 394
Webb, Florence 369
Webb, Kay 47, 420
Weber, Arthur 458
Weber, Bert 274, 361, 441
Weber, Charles 462
Weber, Denny D. 405
Weber, James A. 397
Weber, James J. 395
Weber, Nancy 379
Weber, Robert M. 403
Weber, Thomas D. 279, 389
Webster, Doris 278, 427
Webster, Harolp W. 436
Webster, Richard 464
Webster, Robert 268
Wedge, Cathie 39, 297, 425
Weed, Budd 448
Ween, Ruth 428
Weest, Gertrude 313, 376
Wegenka, Theresa 39, 378
Wehmeier, Anna Mae 373
Wehrly, Helen 371
Weigel, Robert 458
Weil, Theodore 397
Weinand, Paul 404
Weinberg, Joan 369
Weiner, Charles 455
Weingarten, Sylvan A. 279, 457
Weinman, Richard J. 391
Weinstein, Rita 373
Weir, Paul W. 33
Weirich, Emily 426
Weiss, Marilyn 373
Weissert, Marrin 434
Weissert, Marty 448
Weissert, John D. 488
Welborn, James 447
Welborn, Sue 380
Welch, Charles 438
Welch, Ralfred D. 459
Welcher, John 458
Weller, Sue 412, 421
Wells, Beverly 419
Wells, Glenn 407
Wells, Norman 279
Wells, William R. 66
Welsh, Brian J. 390
Welsh, Marlene 429
Wenbert, Kent M. 465
Wenger, Marcia 371
Weninger, Kay 374
Werley, William Paul 279
Werner, Donald 390
Werner, Donald 388
Werner, Peggy Ann 415
Werry, Norman 394
Wert, Janet 257, 378
Wertenberger, Morris 390
West, Emmitt 34
West, Saragrace 432
Wetzel, Carl N. 33
Weyand, Morris 274, 445
Whalbring, Mary J. 432
Whallen, Dick 458
Whalley, Richard Earl 394
Wheatley, Robert 439
Wheeler, Barth 458
Wheeler, Lynn 379
Wheeler, Marilyn 273, 291, 418
Whereatt, Kay 427
Whipple, Beverly 372
Whitaker, Burke 397, 454
Whisenhunt, Ann 415
White, Allene 422
White, Bette Ann 299
White, David 450
White, Donald G. 449
White, James A. 389
White, Josephine 380
White, Marshall, Jr. 395
White, Nancy 427
White, Paul 408
White, Richard E. 436
White, Rita Ann 380
White, Whizzer 405
White, Wilma 380
Whitehead, James B. 403
Whitehead, Martha Lee 425
Whiteman, Roy 270, 271, 361, 409
Whitfield, Strother R. 274, 453
Whitlock, Mary Alice 376
Whitman, Garrett 465
Whitman, Sheldon 465
Whitson, Robert Lee 406
Whittaker, Diane 421
Whitted, Carol 431
Wickcliffe, Leroy, E. 461
Wiegand, Charles H. 394
Wieneke, Jack 463
Wiesjahn, Lois 370
Wilander, Joe A. 264, 271, 463
Wilcox, Konrad E. 397
Wilcox, Robert 25, 305
Wilder, Jeanne 432
Wilder, Richard 459
Wilder, William T. 66, 444
Wildermuth, Fred O. 444
Wiles, Phillip 405
Wiley, Fred 43
Wiley, Gerald 271, 294, 464
Wilke, Tom 440
Wilkins, Gene 435
Wilkins, Robert E. 298
Wilkens, Sally 28, 277, 425
Willard, C. Gulley 298
Willcutts, H. David 279, 293
Willett, Rohald 408
Willey, Norman R. 27
Williams, Alan 276
Williams, Ann 421
Williams, Arthur 401
Williams, Bob L. 25, 409
Williams, Bunny 418
Williams, Carl E. 36, 275, 408
Williams, Charles 448
Williams, Constance J. 381
Williams, Doc 383
Williams, John E. 394
Williams, Jon 256, 274, 456, 459
Williams, Kay Don 394
Williams, Kenneth 437
Williams, Mare 305
Williams, Marilyn 39, 277, 420
Williams, Robert 448
Williams, Robert L. 458
Williams, Robert M. 450
Williams, Ronald 43
Williams, Ronald 390
Williams, Thomas W. 461
Williams, Wilma A. 381
Williamson, Anderson G. 52
Williamson, Betty 277, 372
Williamson, Joyce C. 373
Williamson, Robert L. 394
Willingham, Phyllis 418
Willman, Donald E. 404
Wilson, A. Dumas 446

Budget your time as well as your money. For meats, for *all* foods . . . shop at one store — at one stop — your **Stark & Wetzel** MEAT DEALER'S

"DENTSPLY" GIVES YOU A *Choice*

of popular forms and shades
in porcelain and plastic teeth

and

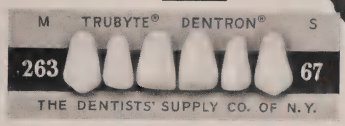

TRUBYTE NEW HUE® TEETH

the most popular teeth in the world

and

TRUBYTE *Dentron*® TEETH

the plastic teeth with the 10 advantages.

THE DENTISTS' SUPPLY COMPANY OF NEW YORK

FOR ALL FLOWER NEEDS GO TO THE

ELLIS FLOWER SHOP

304 E. Kirkwood Ave.

7201-7202

FELTUS PRINTING CO., INC.

For More Than 50 Years Bloomington
Printers to Organizations of
Indiana University

PAUL L. FELTUS, Pres.

BLOOMINGTON NATIONAL BANK BUILDING

Publishers

The Star Courier

THE GREAT HOOSIER WEEKLY

Wilking's Doorway to Fine Music Offers . . .

Pianos of Enduring Beauty

STEINWAY
KRAKAUER
EVERETT
CABLE-NELSON

also the
home of
The HAMMOND ORGAN

television
RCA VICTOR—SYLVANIA—TELE KING

Wilking
music company

120 N. Pennsylvania St. FRanklin 1327

INDIANAPOLIS

Wilson, Albert J. 406, 442
Wilson, Arlene 376
Wilson, Arline 373
Wilson, Dick E. 444
Wilson, Donald F. 392
Wilson, Douglas J. 408
Wilson, Fred E. 404
Wilson, Hurbert A. 434, 458
Wilson, Jerrie 425
Wilson, Jerry 265, 271, 488
Wilson, John S. 392
Wilson, Joy 273, 418
Wilson, Lynda 379
Wilson, Molly Ann 376
Wilson, Ned 435
Wilson, Olive 369
Wilson, Ruby Inez 380
Wilson, Virginia C. 370
Wilson, Virginia 371
Winchester, Dick 447
Winer, Robert 457
Winik, Barry 457
Winkler, Corinne 431
Winkler, Susanne 380
Winn, Arthur B. 442
Winters, Levon 435
Wirey, Gary 389
Wise, Charles R. 390
Wise, Mary Ann 378
Wise, Richard 438
Witek, Jim 454
Witham, Marty 444
Witt, Jerome 457
Witt, Malcolm 457
Witt, Pat 379
Witter, Robert 409
Wolf, Don 408
Wolf, Elaine 421
Wolf, Harry 270, 271, 274, 292, 465
Wolf, James 396
Wolfe, Barbara 26, 369
Wolfe, Morton F. 461
Wolff, Francis 433, 457
Wolfson, Joan 424
Wolk, Marilynn 419
Woltman, Richard P. 270, 271, 463
Wood, Gloria 413
Wood, Jo Anne 419
Wood, John 405
Wood, Joseph M. 275, 405
Wood, Joyce 429
Wood, Nancy 370
Wood, Robert 274, 454
Wood, Roberta 376
Wood, William J. 52
Woodard, Robert L. 409
Wooden, Carol 421
Woodruff, Kenneth 401
Woods, Joseph 298
Woods, Roger 447
Woods, Ruth 381, 411, 423
Woodsmall, Barrett 33
Woodworth, Robert 260, 265, 271, 284, 288
Woodworth, Wayne 275, 409
Worden, James 462
Worley, Jane 431
Wort, Lois 371
Wortman, Janet 373
Wozniak, E. P. 24, 390
Wozniak, Paul 35, 396
Wozniak, Ted 405
Wrede, Harvey 395
Wretzky, Jocelyn 381
Wright, Art 404
Wright, Dale (Bub) 274, 440
Wright, Jacquelin 379, 414
Wright, James 394, 461
Wright, Lendon L. 440
Wright, Mary Ruth 369
Wrigley, Elise 273, 414, 417
Wrzesien, Dan 43, 313, 463
Wulf, Frank 463
Wun, Stanley 394
Wunsch, Charles 397
Wurtzburg, Joan 430
Wyandt, Esther 375
Wyatt, Joan 263, 377
Wyber, Marian 374
Wysong, Carl 268, 459
Wysong, Nancy 422, 459
Wyttenbach, Charles 276, 401
Wyttenbach, Gene F. 391
Wyttenbach, Robert L. 391

Y

Yagel, William R. 269, 271, 454
Yanow, Rabbi Albert 292
Yao, James S. 409
Yarbrough, Robert 401
Yates, Ed 464
Yates, Joseph 395
Yates, Ralph D. D. 389
Yeager, Barbara 66
Yeager, William 36
Yegeriehmer, Mark 464
Yegerlehner, John 464
Yekta, Yektadokht 372
Yenerich, Orlin 433, 441
Yokley, O. E. 383, 393
Younce, James Bradley 392
Young, Ann 44, 278, 313, 379
Young, Art C. 383, 393
Young, Cynthia 413
Young, Donald R. 404
Young, Earl 404
Young, J. Edward 267, 276, 395
Young, Joe D. 257, 396
Young, John J. 409
Young, Lucy Anne 28, 29, 419
Young, Patricia Anne 377
Young, Ric C. 396
Youngs, Jim 436
Yurkas, George 460

Z

Zaiser, Jane 257, 378
Zajac, Rudolph M. 52
Zajdel, Thad 406
Zanger, Betty 430
Zaragoza, Louis 396
Zaring, Philip B. 450
Zarse, Howard L. 34
Zartman, Paul A., Jr. 445
Zegart, Dorothy 368
Zeigler, Bert Admiral 461
Zell, Virginia 371
Zeller, Bill 448
Zeller, Charles A. 409
Zellers, Lowell 361
Zendell, Mary E. 35, 430
Zimmerman, Harold 408
Zimmerman, Shirley 432
Zenor, Gary 459
Zinn, Darrell 440
Zinn, Sanford M. 391
Zipperman, Jack 279, 465
Zobrosky, Lou 404
Zollinger, Jack B. 405
Zook, Max D. 267
Zorn, George Arthur 305
Zucker, Myrna 371
Zuckerberg, Jean 411, 430
Zuckerman, Harvey 397
Zuger, John 361
Zuick, Florence 424

FREEDOM and the LAND are inseparable

IN the early days of America, agriculture was the chief source of income. As the corn grew and the newly cleared fields broadened, so did the concept of freedom — about which the colonists had long dreamed.

In this expanding climate of freedom, farming has become a big business. In Farm Bureau, the farmer protects this business through membership in his own organization and insurance in his own companies.

Farming to be sound must remain free. Freedom and the land are inseparable.

INDIANA FARM BUREAU, Inc.
and
Farm Bureau Insurance Companies

130 East Washington St. Indianapolis 4, Ind.

COCA-COLA BOTTLING CO.

BLOOMINGTON, INDIANA

Take a *Holiday* from the KITCHEN

Try our delicious . . .
Sally Ann bread
Rolls
Cakes
Doughnuts

HOME BAKERY

General Offices Indianapolis

DISPLAY AND DECORATIVE
MATERIALS
FOR ALL FRATERNITY
AND SORORITY DANCES

NATIONAL DECORATORS
SUPPLY COMPANY

134 S. Meridian Street
Indianapolis, Indiana

Hear the students as they cheer
" 'Ray for Kingan ham and bacon"
As they raise a brimming flacon
Serve them Kingan's prime steer!

•

Yes, where the Jordan
flows, eds and co-eds are
familiar with the Kingan Reliable
line of fresh and cured meats,
meat products and canned goods.

Students (also athletes!) will welcome one of Kingan's wonderful hams on the table. And how about that zest-packed Kingan Reliable bacon for breakfast. Mmmmm!

KINGAN & CO.

"KING OF FINE FOODS"

General Offices — Indianapolis

Look to Elkhart for Your Home on Wheels

IN A CLASS BY itself

PACEMAKER TRAILER COMPANY
Elkhart Avenue

SPORTSMAN MODEL

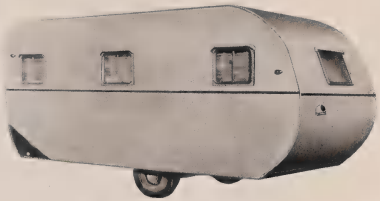

RICHARDSON TRAILER
MANUFACTURING CO. INC.
Nappanee Street

STEWART MODEL 37 FOR 1952

STEWART COACH INDUSTRY
Bristol, Indiana

TRAVEL-MASTER COACH
The Coach of Distinction and Better Living

TRAVELMASTER COACH CORPORATION
1241 Nappanee Street

REGAL LINER

Builders of Fine Custom-Bilt
Trailer Coaches Since 1935
PLATT TRAILER COMPANY, INC.
530 McDonald Street

reference library for businessmen . . .

Deprive a doctor of his medical journals or a lawyer of his library and he is justifiably lost. No man could be expected to hold in his head all the knowledge necessary for these professions.

The same is true for businessmen. A good businessman doesn't have to know everything about business—but he must know where to go to find out. These "places to go" are *his* reference library.

Start building *your* reference library by putting the twin volumes of "Keller-Crescent—Advertising and Printing," on your mental bookshelf. Whenever you need advertising, sales counsel, or printed promotion, a call to Keller-Crescent will bring help to ease your work load.

For 65 years, Keller-Crescent has served the Midwest making life easier and more profitable for business executives. This complete Graphic Arts Service is ready to go to work for you at a moment's notice.

KELLER-CRESCENT COMPANY

PRINTERS OF THE INDIANA UNIVERSITY "ARBUTUS" AND THE EVANSVILLE COLLEGE "LINC"

EVANSVILLE, INDIANA

THE BLOOMINGTON NATIONAL BANK

MEMBER FEDERAL DEPOSIT INSURANCE CORPORATION

Authentic University

FASHIONS FOR MEN

Sullivan's

117 E. Kirkwood

Bloomington

Compliments of

PEPSI-COLA®

BOTTLING CO. OF BLOOMINGTON

17th and College Ave.

SHIRCLIFF INDUSTRIES, INC.

1952 ARBUTUS STAFF

BUSINESS STAFF

Business Manager
Bob Corbin

Assistant Business Manager
Bob McIntire

Circulation Manager
Baily Hughes

Advertising Manager
Leeds Hutchinson

Advertising Assistants
Irma Huncilman
Betty Lou Sponsel

Advertising Staff
Ray Cutler
Joe Johnson
Mona Lee Jones
M. G. LeVay
Nathan Miller
Bill Shields

Reprint Manager
Marcy Maller

Reprint Assistants
Jane Davidson
Jim Donovan
John O'Donnell
Doris Papke
Shirley Shaw

Treasurer
Al Boyd

Publicity Manager
John Sarpa

Office Manager
Susan Bassett

Assistant Office Managers
Alice King
Jane LaRue
Joyce Price

Office Staff
Carol Atkinson
Maraby Bentz
Margy Boyd
Jenny Byrne
Barbara Carson
Ginger Clark
Jane Coffin
Peggy Cook
Don Current
Rosemary Dwyer
Conrad Epley
Rosie Fortier
Georgie Graves
Jo Grow
Patty Hoople
Jane Jones
Joan Lloyd
Mary Nicholson
Betty Jo Pierce
Jerry Poudrier
Marilyn Schetter
Doris Schoene
Pat Summers
Janet Thomas
Nancy Toman
Judy Tritten
Janet Wert

EDITORIAL STAFF

Editor-in-Chief
Jim Wade

Managing Editor
Jane Meloy

Assistant-to-the-Editor
Joyce Roberts

Layout Editor
Nancy Hyatt

Layout Assistant
Pat Fagaly

Campus Life Editor
Barbara Redding

Campus Life Assistant
Dan Wakefield

Copy Co-Editors
Beverly Bartlett
Bob Regester

Assistant to Copy Editor
Marybelle Frith

Copy Staff
Margaret Appel
Marty Blackburn
Barbara Fulford
Carolyn Gonser
Doris Gulberg
Penny Hentz
Chris Mason
Gerry Miller
Mary Moodey
Lucy Raub
Carol Schlamp
Sue Schwin
Bob Scott
Cynthia Shirk
Aileen Snoddy
Nancy Stockton
Barbara Taylor
Susan Wallace

Senior Editor
Joan Ludwig

Senior Assistant
Dick Bonsib

Sports Editor
Virgil Beeler

Sports Assistant
Jack Murphy

Scheduling Editor
Jan Froeb

Scheduling Assistant
Shirley Ferguson

Art Editor
Carolyn Kupferer

Photography Editor
Barbara Claudon

Staff Photographers
Addison Dowling
Bob Hansen
Al Williams

Paste-up Editor
Jinny Francis

Paste-up Assistants
Ann Gough
Norm Schnell
Jane Worley

Research Editor
Jackie Stover

Research Assistants
Barbara Allen
Anna Gerhart

Our thanks go out . . .

▪ ▪ ▪ to Jack Welpott, Bill Tennel, Porky Veal, Paul Rouse, Denny Pett, Kenny Skirvin, Fred Wessell for their excellent formal and informal photography and especially for their subtle photo studies.

▪ ▪ ▪ to all the people at the Audio-Visual Center for all their efforts — hurry-up jobs, first-rate quality, and inexhaustible patience — in our behalf.

▪ ▪ ▪ to Mr. Ralph M. Cronin of Keller-Crescent Co., our printer, for his advice and numerous prods that kept us going.

▪ ▪ ▪ to Miss Zelpha Morrison of Keller-Crescent for her constant attention to accuracy.

▪ ▪ ▪ to Mr. George Rickey of the Art Center for his concern with our cover and his donation of a class to design it.

▪ ▪ ▪ to Miss Roleen Clark for her creative work in designing our cover.

▪ ▪ ▪ to George Disborough for his clever and artistic division pages, and to Jack Welpott for his modern introduction pages.

▪ ▪ ▪ to George and Jack Welpott for a superb Beauty Section.

▪ ▪ ▪ to Dean Catherine Evans for her patience and kindness in granting often-needed late hours.

▪ ▪ ▪ to the individual staff members for their hard work and perserverance.

Jim, Jane, and Bob

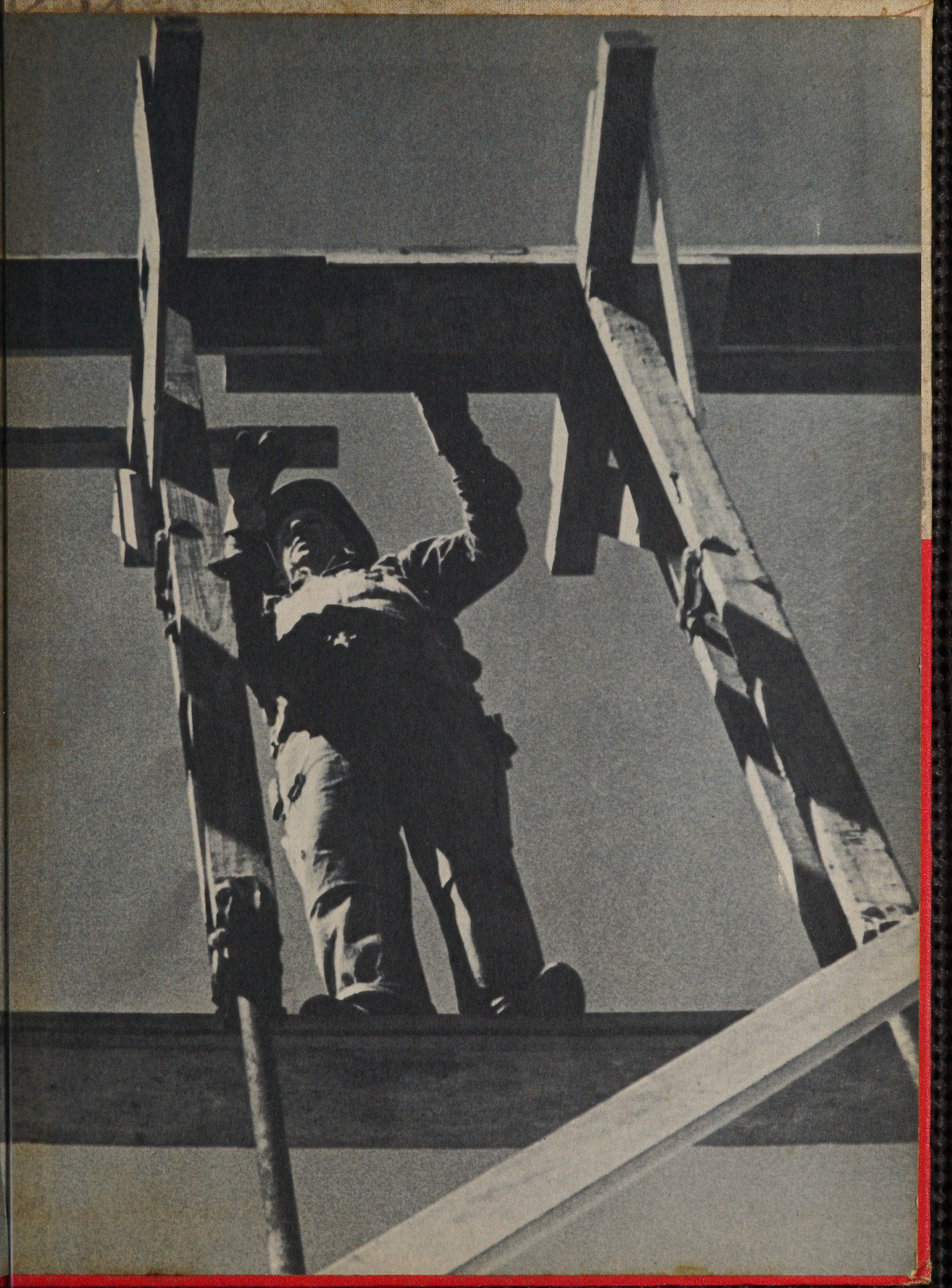

NUTO